Thursday
Meatless breakfast.
Wheatless supper.

The Chicago Daily Tribune.

THE WORLD'S GREATEST NEWSPAPER

FINAL EDITION

VOLUME LXXVII.—NO. 51. C. [COPYRIGHT, 1918, BY THE TRIBUNE COMPANY.] THURSDAY, FEBRUARY 28, 1918.—TWENTY-TWO PAGES. THIS PAPER CONSISTS OF TWO SECTIONS—SECTION ONE. * * PRICE TWO CENTS.

PEACE TALK IDLE: BALFOUR

PACKERS WON BY FOOD BOARD TRICK, CHARGE

Order Spilling Eggs of Their Rivals Is Cited.

Charges were made yesterday at the federal inquiry being conducted under the direction of Francis J. Heney, by Seymour Neumann, editor of the Produce News, that W. F. Priebe, head of the poultry and egg division of the Hoover food board, while acting in the dual role of "dollar a year man" for the government and a Swift & Co. employé, had done these things:

Visited banks and requested them to call in loans made by bankers to independent poultry operators.

Used his position in the food administration to get information to which other persons have no access.

Taken advantage of information thus gained to the profit of the packers.

Used his power as an aid to Hoover to compel the independents to "clean out" their cold storage plants, to the financial advantage of the packers.

Had Valuable Information.

"Mr. Priebe's position with the food board," said Mr. Neumann, "made him the only man in the United States who had certain information very valuable to poultry operators."

He told of a "ukase" issued by Mr. Priebe, as an official of the food administration, in which he ordered poultry storers to have their storage poultry disposed of by March 1. The independents, he explained, were in control of the market and that all this was changed when the Priebe order came through. The "ukase," he said, forced out the entire holdings and to the consternation of these independents they find the packers in control of the new supply, having gobbled it up.

This deal, it was brought out, resulted in 95 per cent of the supply of poultry in the United States going under packer control, according to Neumann.

Varied Activities.

Attorney Heney followed a devious trail of the packers that led all the way from "scaring" little Wisconsin farmers to "bluffing" the British government. He put evidence into the records aimed to show that local bankers had been used as tools; that packing interests have intrigued politically in Washington, and schemed to get "frankable matter" into the mails.

He produced evidence to show that packing house money had been suggested in a plan to defeat one "wrong" congressman. He showed that John G. Everaman of Washington, until 1913 assistant secretary of the Republican national committee and secretary of the congressional committee, writing on "party stationery," had sought employment at the hands of the packers and had "connected" with the pay roll.

Mr. Heney put into the records figures from the packers' books to show that men on the Hoover food boards have been and are still being paid by certain packers. More than this—he showed that some have collected their pay in advance.

Who's Who and How Much.

Some of the government's "dollar a year men" and the pay these men get from packing houses was recorded as follows:

H. B. COLLINS, assistant chief of the division of coördination of purchases for Hoover; salary from Swift & Co., $10,000 a year; pay collected to March 2, 1918; "special account," supposedly for expenses.

E. O. HEYL, member of Hoover board, on Libby, McNeil & Libby payroll at $9,600 a year; pay collected to Feb. 16, 1918.

F. S. BROOKS, member of Hoover board, formerly in charge of stockyards interests of Swift & Co., on payroll at $9,000 a year; credited on books for pay to March 2, 1918.

W. F. PRIEBE, head of the poultry and egg division, Hoover food board; on Priebe & Co. payroll at $275 a month plus 25 per cent of profits after 7 per cent is paid on capital invested.

Swifts Pay All Four.

It was explained that Libby, McNeil & Libby and W. F. Priebe & Co. are both Swift & Co. subsidiaries or "departments," so all four, in effect, are on the Swift & Co. pay roll.

Some of the most interesting of the

(Continued on page 8, column 1.)

JAPANESE ASK AID OF AMERICA TO SAVE SIBERIA

Want Allied Armies to Move or Right to Act Alone.

Washington, D. C., Feb. 27.—Japan has directed inquiries to the entente powers and the United States government to test their feeling toward a proposal to institute joint military operations in Siberia to save the vast quantities of war supplies stored at Vladivostok and along the Siberian railroad.

Criticism at home of the failure of Japan to play a larger part in the war is said to have been influential in bringing about the negotiations.

It is understood that so far as America is concerned the proposition when first broached was not wholly acceptable, though the exchanges on the subject, which are still in progress, may result in modifying the government's attitude.

Accumulated at Vladivostok are military supplies of all kinds, much of American manufacture and even greater quantities of Japanese origin.

Fear Foe May Get Supplies.

The principal concern to the allies is the danger that the stores shall fall into the hands of the Germans, who may make their delivery one of the conditions of any peace treaty which they are about to compel the Bolsheviki to sign.

This situation is regarded by the Japanese as warranting the adoption of strong measures. They are willing to have the coöperation of the entente forces and of American troops and sailors in this object and the problem which is now before the co-belligerent chancelleries is whether Japan shall be allowed to proceed single handed or whether there shall be joint operations.

Looking to the future, it has been argued that there should be a combination movement to avoid any such question as to the ultimate disposition of occupied territory in Siberia as might follow the exclusive entry of any one country.

Lack of Ships Handicap.

From the tone of the discussion of this subject in official Washington it appears that while the entente governments incline favorably to a joint campaign with Japan in Siberia, they are faced with the obstacle that practically none of them has any troops or ships available for an Asiatic campaign.

This statement does not apply, however to America, which not only has some powerful cruisers with large crews and marine contingents now in Asiatic waters, but in addition has about 20,000 troops in the Philippines and two full battalions, about 900 strong, in China.

The Russian representatives in Washington strongly disapprove of any campaign in Siberia conducted under Japanese auspices, even if there be joint operations.

THE WEATHER.

THURSDAY, FEBRUARY 28, 1918.

Sunrise, 6:27; sunset, 5:39. Moon rises at 8:43 p. m.

Chicago and vicinity—Rain Thursday, probably turning to snow, and colder by night; Friday probably fair and colder; increasing northeast winds Thursday, becoming strong and shifting to northwest.

Illinois—Rain Thursday, probably turning to snow and colder in afternoon or night; Friday fair and colder; fresh to strong shifting winds Thursday, becoming northwest and diminishing by Friday.

TRIBUNE BAROMETER.

TEMPERATURE IN CHICAGO.
[Last 24 hours.]

MAXIMUM, 11:30 A. M.....44
MINIMUM, 7 A. M.....36

3 a. m.	38	11:30 a. m.	44
4 a. m.	38	Noon	43
5 a. m.	38	1 p. m.	43
6 a. m.	37	2 p. m.	41
7 a. m.	36	3 p. m.	41
8 a. m.	37	4 p. m.	41
9 a. m.	39	5 p. m.	40
10 a. m.	41	6 p. m.	40
11 a. m.	43		
7 p. m.	39		
8 p. m.	38		
9 p. m.	38		
10 p. m.	37		
11 p. m.	37		
Midnight	37		
1 a. m.	37		
2 a. m.	39		

Mean temperature for 24 hours to 7 p. m., 40; normal for the day, 24. Deficiency since Jan. 1, 271 degrees.
Precipitation for 24 hours to 7 p. m., .0. Excess since Jan. 1, 2.14 inches.
Highest wind velocity, 25 miles an hour, from S. W., at 10:25 p. m.
Relative humidity 7 a. m., 64; 7 p. m., 67.

YESTERDAY ELSEWHERE.

	Temp. 7 p.m.	High.	Low night.	Prev.
New York	38	40	28	Clear
Boston	42	32	24	Clear
Washington	48	52	32	Cloudy
St. Louis	40	42	34	Cloudy
Minneapolis	28	34	30	Clear
San Francisco	60	62	48	Clear
Galveston	64	70	60	Clear
New Orleans	72	80	64	Fair

SHIPPERS ADVICE.

Protect shipments originating in or passing through Chicago to reach destination by tomorrow night from temperatures as follows: North and northwest, 12 to 20 above zero; west, 20 above; east, 25 to 30 above; south, 25 above.

LINK AT LAST! BUT $211,500 COST IS ADDED

Only One More Step in Project Long in Abeyance.

BY PARKE BROWN.

Three pieces of real estate necessary for the construction of the Michigan boulevard link probably will cost the taxpayers $211,500 in excess of what the commissioners for the big improvement fixed as their fair value.

Negotiations to determine the prices to be paid for the three strips of property have been under way for several months and came to a close yesterday. During the negotiations the link project, which, it had been understood, was assured by the Kirk soap property settlement, was several times in danger of being kicked over.

Now, however, the enterprise seems finally assured by the signing of written agreements in two of the three cases that imperiled the project and by an oral agreement in the third case between representatives of the land owners and Michael J. Faherty, president of the board of local improvements.

Only One Step More.

The only further step required to make the final agreements binding is the entering of an order of court awarding the specified amounts to the three owners. It has been expected that this would be done by Judge William L. Pond in the County court upon the testimony of one expert witness before the end of the week.

The three owners and the amounts in excess of the commissioners' awards to be paid them are the following:

Estate of W. F. McLaughlin	$122,000
John S. Miller	62,500
Levy Mayer	27,000
Total	$211,500

In the negotiations the law firm of Mayer, Meyer, Austrian and Platt represented both Mr. Mayer, a member of the firm, and the McLaughlin estate, Mr. Miller was represented by Philip J. McKenna, attorney for the board of local improvements under the Harrison administration when the commissioners' awards were made.

Asked Even Higher Prices.

The attorneys asked princes much higher than those finally agreed upon, but Mr. Faherty says emphatically he would not have consented to anything near the amounts fixed in the agreements if he had not been "caught between the devil and the deep sea."

"The prices now are altogether too high," he declared, "but I hammered them down and down and down until I could get them no further. Then I either had to agree or see these three cases thrown into court for a long, long battle. And that meant at least a year of delay.

Where He Was Cornered.

"The situation developed in such a way that I was helpless. All the other cases are practically disposed of. The taking of testimony has been finished and there is nothing left but the attorney's arguments. Those will be brief.

"But unless these three pieces are disposed of and the court proceedings closed before March 10 the collection of the assessments cannot be made this year. That's where they had me cornered.

"But that wasn't the worst of it. I agreed to arbitrate. The real estate man representing the McLaughlin and Mayer pieces asked for increases on them amounting to $335,816 and $56,520, and another real estate man representing the Miller piece asked for $174,012 more than the commissioners' award.

Pulling the Figures Down.

"The arbitration in the Miller case didn't get very far, but in connection with the McLaughlin and Mayer properties there would have been an award for the McLaughlin estate $236,567 above the commissioners' figures and an award to Mayer of $39,591 if I had not broken off all arrangements. Since that time I have brought this McLaughlin figure down by $114,567 and have taken $12,591 off the price that Mayer would have got on the arbitration basis. And the John S. Miller figure of $174,012—although that probably was put high for trading purposes—dropped over $111,000.

"Long ago I said everything was clear sailing for the link project, and I thought the last real obstacle had been removed, because I thought arbi-

(Continued on page 4, column 5.)

THE LIFE LINE
FALLING SHORT

U-BOAT TOLL RISES

Submarines Sink Fourteen Large and Four Small British Merchantmen in Week.

LONDON, Feb. 27.—Eighteen British merchantmen were sunk by mine or submarine in the last week, according to the British admiralty report tonight. Of these fourteen were vessels of 1,600 tons or over, and four were under that tonnage. Seven fishing vessels also were sunk.

The losses to British shipping in the last week show a considerable increase over the previous week, when the vessels destroyed numbered fifteen, twelve of them over 1,600 tons.

The total loss reported by the admiralty since Germany began her intensified sea warfare is 1,316 craft. The weekly record of sinkings is:

Week.	Over 1,600 tons.	Under 1,600 tons.	Small-er craft.
First to forty-sixth	758	268	184
Forty-seventh	6	2	0
Forty-eighth	9	6	1
Forty-ninth	14	5	4
Fiftieth	13	6	3
Fifty-first	12	3	1
Fifty-second (current)	14	4	7
Totals	822	294	206

Watch Out for Powdered Glass in Your War Bread

Dr. John Dill Robertson yesterday issued a warning to householders to scrutinize closely the blended ingredients of war breads, the warning being based upon a sample of blended flour which is now in the hands of the health department for analysis under suspicion of containing powdered glass. Dr. Robertson said an attempt is being made to trace the origin of the flour, the person bringing the sample having explained that he bought it in a grocery the proprietor of which could not remember where he got it and is making an investigation of his invoices.

Wife Obtains Divorce from Actor Robert Edeson

New York, Feb. 27.—Justice Lehman of the Supreme court signed an interlocutory decree of divorce today in favor of Mrs. Robert Edeson in her suit against Robert Edeson, the actor. The details of the husband's dereliction were sealed. They were married in 1907.

Eight Mexican Officers Shot for Kidnaping Girls

Juarez, Mex., Feb. 27.—Eight Mexican federal officers were executed at Chihuahua City recently after having been convicted of being members of a gang which had been kidnaping young girls.

R. D. STEPHENS SEEKS DIVORCE; SUIT IS SECRET

N. B. Ream's Daughter Estranged for Two Years.

Redmond D. Stephens has brought suit for divorce from Mrs. Mary Buckingham Ream Stephens. The bill was filed in the Circuit court on Saturday and charged desertion. A notice to "suppress for service" was attached.

Notice of the divorce action was served upon Mrs. Stephens at the residence of Secor Cunningham, 999 Lake Shore drive.

Both Are Wealthy.

Mr. Stephens, who is a member of the law firm of Scott, Bancroft, Martin & Stephens, is a wealthy club member, society man, and athlete. His wife, who is the daughter of the late Norman B. Ream, also is wealthy, her father having left a fortune running into many millions.

They have been separated since February, 1916. They were married on Feb. 18, 1903. Their wedding, which was one of the social events of that year, took place in the old Second Presbyterian church on Michigan avenue. They spent their honeymoon in Florida and the Bahamas.

Husband Was at Front.

The couple, upon their return to Chicago, resided on Astor street. About two years ago talk of a separation, which had become current gossip, took the form of reality, and Mrs. Stephens went east, closing the Astor street residence. She returned two months ago.

Mr. Stephens did ambulance work in France for several months last year. Both he and his wife have been identified with leading social affairs. They have no children.

Sixteen Police Capture Two Burglars on a Roof

Two burglars broke into Gus Nagel's restaurant on North State street at 2 o'clock this morning. They were seen by two detectives, and saw they were seen, so they ran up a stairway and through a skylight.

The detectives notified the Chicago avenue station and, reinforced by fourteen policemen, went up on the roof and captured the pair.

No losses in men or money.

Phœnix Hermetic Plant Is Burned; Loss $15,000

Fire destroyed the plant of the Phœnix Hermetic company, manufacturers of glass jars, at Bloomingdale road and Tripp avenue, last night with a loss of $15,000. A number of families living near by left their houses in fear of a spread of the flames.

LATE BULLETINS

MADRID, Feb. 27.—The Spanish press announces today without official confirmation the torpedoing of the Spanish ship Sarniero. Efforts to obtain official confirmation elicited this comment:

"U-boats obtained better results against Spanish shipping than against Italian and French tonnage last week."

COPENHAGEN, Feb. 27.—The German crew and a Spanish officer have been landed from the German converted raider Igotz Mendi, which sought refuge in Danish waters. The Spanish flag is now flying from the vessel. A detachment of Danish soldiers escorted the Germans to Skagen, where they have been interned.

LONDON, Feb. 28.—Twelve hundred Finnish soldiers from Germany and a large transport loaded with German weapons and munitions arrived at Vasa, Finland, Wednesday, according to an Exchange Telegraph dispatch from Copenhagen. A Berlin telegram received in Copenhagen says a large German naval force has left a Baltic port and is supposed to be going to Finland.

THE WAR

Russian and Roumanian troops are fighting in Bessarabia. Germans continue their advance in plans to seize Petrograd.

Japan asks entente and America to make joint intervention in Siberia or to permit her to act alone to checkmate German activity.

Paris reports repulse of German raids north of Chemin des Dames and in Champagne. Hostile flyers raid Nancy.

Berlin reports fifteen allied planes and three balloons brought down in day.

Cable of His Son's Death Cable of His Son's Death

Capt. A. E. Fox, who has just come from San Francisco to assist in British recruiting, received a cablegram from London yesterday that his son, Lieut. Fox of Battery G, Royal Horse artillery, had been killed in action. Lieut. Fox had been in the war for three and one-half years. He was 23 years old. Capt. Fox located in San Francisco eight years ago as an accountant. The family formerly lived in Cork.

KAISERS CLASH OVER RUSSIA; AUSTRIA BALKS

Germany Threatens to Use Force to Whip All Into Line.

BULLETIN.

LONDON, Feb. 27.—A dispatch to the Exchange Telegraph from Petrograd says:

"Reports that Pskov has been reoccupied by the Russians come from Luga (eighty-five miles southwest of Petrograd), which apparently is still in Russian hands.

"Events seem to show that the Germans have decided to attack Petrograd.

"An attempt by the Germans to take Vitebsk (300 miles south of Petrograd) met with strong resistance and the enemy was forced to retire. The supplies at Orsa and other stations near that place were successfully removed. The railway bridge across the river Beresina has been destroyed."

Washington, D. C., Feb. 27.—Further evidence of the growing strain in relations between Germany and Austria over the refusal of the latter to participate in the renewed attack upon Russia is given in an official dispatch received today from France.

It quotes the Austrian premier as formally reiterating on Feb. 22 that Austria-Hungary will take no part in military action against Russia or Roumania and will not send her troops into Ukrainia.

The dispatch refers to the meeting between Emperors Charles and William Feb. 22, and says there seems little doubt that a serious conflict has arisen between the two nations, which Germany is determined to settle by violent measures if necessary.

Message Showing Break.

"Charles I. paid a visit to William II. the 22d of February," the dispatch says. "Ludendorff was present at the interview. If we are to judge from the tone of the interview, it must have been lacking in cordiality. There seems to be little doubt but what a serious conflict has broken out during the week between the courts of Vienna and Berlin, and which Germany is determined to settle, if need be, by violent measures.

"The international situation of the dual monarchy is such that the Vienna government, in order to avert a catastrophe, has been obliged to distinguish by means of public declarations its own policy from that of Germany. The report that at the conferences of Feb. 14 Hertling and Ludendorff had decided to pay no attention to the Russian demobilization and to prepare to begin again the conflict on the east front caused a great stir throughout Austria.

Balk at the Sacrifice.

"It was not simply the dissenting nationalities, the Czechs, the Slovenes, or the Poles, who do not desire to fight any more, but it is the mass of the population of German origin who refuse to sacrifice themselves any longer to assure the triumph of Prussian imperialism.

"An official note of the 15th had announced that Austria, for her part, would continue to consider the war as terminated with Russia and would abstain from taking part in the operations planned by the German command. A second note of the 19th repeated the same statement.

No Action Against Russia.

"When asked to give further particulars at the sitting of the chamber on the 22d the Austrian premier formally stated:

"'The words uttered by different deputies have proved that the explanation which has been furnished up to the present by me has not been sufficiently explicit.

"'I repeat therefore that Austria-Hungary will participate in no way in the military action which is now being carried on by Germany against Russia. I repeat that there is no question of having our troops penetrate into Ukrainia, with whom we are at peace.

"'I repeat that the armistice exists between Austria-Hungary and Roumania and that we are only considering entering as early as possible into peace conversations with this country.'

Plea Made by Seydler.

"These declarations are serious. Without a doubt in his speech on the 19th of February Seydler pleaded his fidelity to the alliance. But more and more Germany runs the risk of seeing Austria, and after her Bulgaria and Turkey, take a positive attitude."

British Arrange Exchange for 817 Foe Invalids

AMSTERDAM, Feb. 27.—Three hospital ships bringing 817 invalid German prisoners from England for repatriation have arrived safely at Rotterdam.

TEUTON OFFER CAMOUFLAGE, LEADER'S VIEW

Fallacy of Attitude of Central Allies Pointed Out.

LONDON, Feb. 27.—Arthur J. Balfour, secretary of state for foreign affairs, declared in the house of commons today that he saw no profit at present in talking about peace.

The speech was in reply to the recent address in the German reichstag by Count von Hertling, the German imperial chancellor.

"I am convinced," Mr. Balfour said, "that I should be doing an injury to the cause of peace if I encouraged the idea that there is any use in beginning these verbal negotiations until something like a general agreement is apparent in the distance and until the statesmen of all the countries see their way to that broad settlement which, it is my hope, will bring peace to this sorely troubled world."

Balance of Power Needed.

Mr. Balfour, regarding the doctrine of the balance of power, said that until German militarism had become a thing of the past and there was in existence a hall, or court, armed with executive powers making the weak as safe as the strong, it would never be possible to ignore the principles underlying the struggle for the balance of power.

The chancellor's attitude concerning Belgium, Mr. Balfour said, was completely unsatisfactory and his lip service to President Wilson's propositions was not exemplified in German practice.

Germany and Austria Agreed.

Secretary Balfour justified his previous attitude on the ground that Von Hertling and Count Czernin spoke after a conference and agreement.

He said that Richard Holt, Radical M. P., whose amendment to the address to the throne expressing regret concerning the decision of the Versailles conference was defeated by the house of commons two weeks ago, appeared to be the only person in the world who considered Von Hertling's reference to Belgium satisfactory.

"Many questions must be settled at the peace conference," Mr. Balfour continued, "but the question of Belgium is the best touchstone of the honesty of purpose of central European diplomacy and especially of German diplomacy. There is only one course for the offending nation in this case, namely: unconditional restoration and reparation.

Belgium Victim; Not Author.

"When was Belgium the jumping off ground of enemy machinations and why should Germany suppose it is going to be?

"Belgium has been the victim, not the author, of these crimes, and why should she be punished because Germany is guilty? Germany always had in mind new territorial, commercial, or military conditions which would prevent Belgium taking an independent place among the nations, which Germany and ourselves were pledged to preserve. What we have to consider is how far Von Hertling's lip service to President Wilson's four propositions really is exemplified by German practice."

Von Hertling's Attitude.

The foreign secretary then analyzed the four propositions and Von Hertling's attitude concerning them, as well as the chancellor's frame of mind regarding Alsace-Lorraine. He continued:

"I could understand a German taking a different view to the view of the French, British, Italian, or American government, but not a German discussing the principles of essential justice and saying: 'There is no question of Alsace-Lorraine to go before a peace conference.'

"Regarding President Wilson's second proposition we have had within the last few weeks a specimen of how Von Hertling interprets in action the principle he so glibly approves in theory. To take one instance only, the cession of Polish territory to the Ukraine. We would like to know how the Germans came to make this gross violation of their principle.

Doctrine of Balance of Power.

"Coming to the third proposition, Von Hertling says, with justice, that the doctrine of the balance of power is a more or less antiquated doctrine. He further accuses England of being the upholder of that doctrine for purposes of aggrandizement. That is a profoundly unhistorical method of

looking at the question. Great Britain has fought time and again for the balance of power, because only by fighting could Europe be saved from the domination of one overbearing and aggressive nation.

"If Von Hertling really wants to make the balance of power antiquated, he can do it by inducing his countrymen to abandon that policy of ambitious domination, which overshadows the world at this moment.

Question of Lesser Peoples.

"I return to President Wilson's third and fourth principles. Consider for a moment how Von Hertling desires to see the principle, that the interest and benefit of the populations concerned should be considered in peace arrangements. He mentions three countries he wishes to see restored to Turkey—namely: Armenia, Palestine and Mesopotamia.

"Does any one think that it would be to the interest and benefit of the populations concerned? Von Hertling accuses us of being animated with purely ambitious designs when we invaded Mesopotamia and captured Jerusalem. I suppose he would say that Russia was similarly moved when she occupied Armenia. But when Turkey went to war she picked a quarrel with us for purely ambitious purposes. She was promised by Germany the possession of Egypt. Would the interest and happiness of the population of Egypt be best conserved by Turkish conquest of Egypt?

The Turks and Egypt.

"The Germans in the search for the greatest happiness of these populations would have restored Egypt to the worst rule the world has ever known. They would have destroyed Arab independence and abandoned Palestine to those who had rendered it sterile all these centuries.

"How could any one preach seriously profession of faith about the interests of populations after this evidence of the manner in which Von Hertling desires to see it carried out? If the reichstag had any sense of humor it must surely have smiled when it heard the chancellor dealing in that spirit with the dominating doctrine of every important German statesman, soldier, and German thinker for two generations at least.

"So much for the four principles which Mr. Holt says Von Hertling accepts and which he thinks the British government is backward in not accepting. I hope my short analysis may have convinced them that there are two sides to that question.

Two German Policies.

"I cannot, however, leave Von Hertling without making some observation upon the Russian policy which he defines. That also is a demonstration of German methods. He tells us the recent arrangements with Russia were made on the urgent appeal of the populations for protection against the Red guard and other bands, and, therefore, undertaken in the name of humanity. We know that the east is the east and the west is the west and that the German policy of the west is entirely different from the German policy of the east.

"The German policy in the east recently has been directed toward preventing atrocities and devastation in the interest of humanity, while German policy in the west is occupied entirely in performing atrocities and devastations.

"Why this difference of treatment of Belgium on one side and other populations on the other? I know of no explanation, except that Germany pursues her methods with remorseless insistency and alters or varies the excuse she gives for her policy.

"If she invades Belgium, it is military necessity; if Courland, it is in the interest of humanity. It is impossible to rate very high the professions of humanity, international righteousness, and equity in regard to those populations which figure so largely in the speeches. I am quite unable to understand how anybody can get up in the reichstag and claim that Germany is waging a defensive war."

Methods of Expansion.

Secretary Balfour then contrasted the different methods pursued by Germany and Great Britain in the expansion of their empires, and asserted that Germany's policy has been more deliberately ambitious than that of any nation since Louis. XIV.

"We can listen to Von Hertling's criticism with perfect equanimity," he added, "and we are ready to stand our trial at the bar of history. How could conversations take place if Von Hertling's speech represented the extreme high water mark of German concessions?

"Does Mr. Holt really think that if Von Hertling were able to carry out those conversations on the basis of the doctrines contained in his speech that the conversations could end in anything but defeat? Does Holt not think that conversations which begin and end in discord are worse than no conversations at all?

Talk Useless at Present.

"I am convinced that to begin negotiations unless you see your way to carry them through successfully would be to commit the greatest crimes against the future peace of the world, and, therefore, while I long for the day when negotiations may really begin—negotiations which must have preparation for the bringing of ideas closer together—I do believe I should be doing an injury to the cause of peace if I encouraged the idea that there is any use in beginning these verbal negotiations until something like a general agreement is apparent in the distance and until the statesmen of all the countries see their way to that broad settlement, which, it is my hope, will bring peace to this sorely troubled world."

Shun Second Brest-Litovsk.

Lord Robert Cecil, minister of blockade, referring to the Von Hertling speech, said:

"It would be foolish to enter into negotiations unless there was a reasonable prospect of success. We do not desire to repeat the experiment of the Brest-Litovsk negotiations."

Lord Robert said that as trustee for the empire the government must take reasonable precautions to avoid enemy traps. That was essential. It must have the same guarantee that the enemy was really sincerely and genuinely trying to meet Great Britain's essential demands.

"There must be no humbug about Belgium," Lord Robert continued. "Certainly Belgium is not the only issue, but it is a test, and before we can consent to enter into negotiations we must be perfectly satisfied that the central powers mean to restore Belgium absolutely and do their best to repair the greatest international wrong committed for centuries.

"I can find no trace of that in Von Hertling's speech. The Germans have never conveyed to us in any shape or form the fact that they are ready to restore Belgium."

BOLSHEVIKI ARE FIGHTING ARMY OF ROUMANIANS

Germans Press Ahead in Their Plan to Seize Petrograd.

BULLETIN.

BERNE, Feb. 27.—Continuous fighting is taking place between the Bolshevik and Roumanian troops in Bessarabia, according to a Vienna dispatch. There has been severe fighting around Kishineff.

BY ARNO DOSCH-FLEUROT.

[Copyright: 1918: By Press Publishing Company (New York World).]

PETROGRAD, Feb. 26.—[Via London, Feb. 27.]—The Red guard has begun to move against the Germans. Detachments have been sent to the assistance of the Russian forces at Pskov. It is decided to oppose the departure of Admiral Altstater as a delegate to Dvinsk bearing Russia's agreement to the terms of peace because the Germans continued to advance all day yesterday and it looks as if they intended to occupy Petrograd.

The workmen feel that the city is in real danger and they know its capture will be nearly the death blow of the revolution. The factory committees have taken charge of the city's policing, and they are the same men who upset czardom.

Workmen Fight; Troops Refuse.

Recent meetings of the workmen's and soldiers' council have shown a heavy workmen majority. Their determination now is the strength of the revolution, and the Red guard troops they are sending to the front make up in fighting spirit what they lack in organization. They are convinced that the revolutionists are ready to die to save the capital, and if the Germans come here they are going to have to fight their way.

On the other hand, the soldiers show a peace-at-any-cost spirit. Few are willing to move against the Germans. Mixed Red Guards and the soldiers who are willing to fight are leaving in little bands.

Soviet Decides to Fight.

The Petrograd soviet, which is the controlling revolutionary body, was not pleased with the prospect of signing peace on Germany's terms, but was willing to do it on Lenine's presentation of the inability of the country to resist the invasion. But, on learning that the Germans were coming anyhow, the soviet decided to make all resistance possible.

A battle is now going on at Pskov. Thirty German armored motor cars entered Pskov Monday, but were driven out again. It was the first serious resistance the Germans had encountered.

The Red Guards always had the best discipline and devoted the most courage toward winning against the Cossacks and Ukrainians. Now they are going doggedly against the Germans, knowing that everything is against them. Several regiments that refused to go to the front were ordered to disarm and demobilize.

Germans Capture Many.

BERLIN, Feb. 27.—German troops advancing north of Dorpat yesterday captured two Russian regiments as they were retreating, the German general staff announced today.

"We captured Kremenets (in Volhynia, only thirty miles from the Hungarian border), taking prisoner the staff commander, divisional staff, and 200 men," the statement added.

Rebels Make Gains.

PETROGRAD, Feb. 27.—Novo Tcherkask, capital of the territory of the Don Cossacks, has been captured by the revolutionary troops. This announcement was made officially today.

The Germans have been hurled back at Vitebsk and eighteen miles from Orsha. Vitebsk is 300 miles south of Petrograd. Orsha is on the Dnieper river thirty miles south of Vitebsk.

After fortifying Borisoff (eighty miles west of Orsha and thirty-eight miles northeast of Minsk) the Germans advanced toward Orsha. Russian forces made a sortie and beat the Germans back, eighteen miles out from the city. Then the Russians began an orderly evacuation.

Enthusiasm for the defense of the revolution grows hourly. There is a constant stream of armed men leaving for the front. Two hundred thousand proletarians have enrolled.

U. S. Urges Resistance.

New York, Feb. 27.—[Special.]—The United States government today aided radical Socialist and pacifist organizations in New York in sending to the Russian revolutionists cable messages urging them to resist the German invasion. The messages were sent not only with the approval of the government but through the government's agencies and at the government's expense.

Here is the gist of the American radicals' appeal to the Bolsheviki:

"All America is aroused by the German advance. It is a blow to labor and democracy in all lands. We send you assurances that the American people are with you and urge you to resist the Germans to the end."

Baker Kicked at Losing Pipe; Robber Gave It Back

Cleveland, O., Feb. 27.—Paul Martin, 33 years old, on trial here today on a burglary charge, told how he held up Secretary of War Baker in 1905.

"I got a watch and $45 from Baker," Martin told the prosecutor.

"Was that all you got?" he was asked.

"I took a small black pipe from Baker," Martin answered, "but it seemed to hurt him so much I returned the pipe."

Olney Requests Gen. Wood Be Given General's Rank

Washington, D. C., Feb. 27.—[Special.]—Richard Olney of Massachusetts, a Democratic member of the house committee on military affairs, has urged Secretary of War Baker to have in mind Maj. Gen. Wood when considering the creation of another general of the army.

NAME INDIAN POET IN PLOT TRIAL

Sir Rabindranath Tagore, Famous Oriental Literary Genius, Mentioned by Conspirators Against British Government.

Rabindranath Tagore

'FREE BELGIUM, HONEST PEACE' —SCHEIDEMANN

Chief of the Socialists Fights the Policy in Russia.

AMSTERDAM, Feb. 27.—Philip Scheidemann, German Socialist leader, debating Chancellor von Hertling's address in the reichstag, denounced a war of conquest either in the west or in the east.

"We fought for the defense of the fatherland against barbarism and against the entente's plans of conquest," he said. "We did not, however, fight for the dismemberment of Russia or the subjugation of Belgium. The government's policy towards Russia is not ours.

"True, the Bolsheviki played into the hands of all disintegrating tendencies in Russia, but we do not desire a peace with the entente like that which is being concluded with Russia. The government must remain ready for real peace by understanding.

Would Humiliate None.

"The independence of Belgium must be secured and the Flemings and Walloons must settle their differences among themselves. We do not desire the humiliation of the enemy or peace by force."

Discussing the recent strikes, Herr Scheidemann said that they were to be attributed to food difficulties, uneasiness over the machinations of politicians, and delay in the franchise reform.

There were no traitorous objects, he declared, for, at the time there was an abundance of munitions on hand, and the coal scarcity necessitated holiday shifts. The strike was a demonstration in favor of peace, freedom, and bread.

"Would Not Retain Belgium."

"The debate shows that the government policy leans on a reichstag majority," Dr. Otto Wlemer, Progressive, said. "That is an advance on the road of parliamentary development. We agree with the chancellor's declaration. Plans of conquest are far from our mind.

"All the parties are agreed we do not want to retain Belgium. German interests are safeguarded if Belgium ceases to be the scene of hostile machinations. President Wilson's four points are capable of forming the foundation for rebuilding the temple of peace.

"If our enemies want to continue the war, they will find that the German strength is unbroken. The excitement of the members of the Right is due to the fact that they see junkerdom's rule tottering. We rejoice at the new outlook. We hope for a speedy decision relative to the constitutional position of Alsace-Lorraine in the sense of autonomy."

Son of Thomas C. Platt Victim of Pneumonia

New York, Feb. 27.—Edward T. Platt, eldest son of the late Senator Thomas C. Platt, died today in the home of his brother, H. B. Platt, 535 Park avenue, aged 64 years. Pneumonia, which followed a long illness due to overwork, caused his death. He leaves his wife. Mr. Platt devoted the greater part of his business life to the United States Express company, of which his father was president.

Ringling Circus to Run as Usual, Despite War

Ringling Bros. announce the show will open in the Coliseum in April, as usual, and make the remainder of the season under canvas. This is in answer to rumors that war conditions would interfere with the show.

JAP OFFICIALS, INDIAN POET, IN HINDU PLOT?

U. S. Shows How Germans Backed Revolt in East.

San Francisco, Cal., Feb. 27.—The United States government made public here today intercepted German diplomatic correspondence intended to show how Germany by machinations carried a band of so-called Hindu plotters into the private audiences of ministers and statesmen, and financed lavishly their aims toward revolution in British India.

Secret papers introduced by the government purported to show that Sir Rabindra Nath Tagore, British knight and winner of the Nobel prize for poetry, had enlisted the interest of Counts Okuma and Terauchi, former premier and premier, respectively, in the movement to establish an independent government in India.

The intercepted correspondence, however, was indefinite as to the connections between the Japanese statesmen and the alleged Hindoo conspirators. The name of Wu Ting Fang, former Chinese minister to the United States, also was mentioned in the documents as one of the persons with whom Sir Rabindra Nath had obtained a friendly interview.

The papers were all introduced by the government in closing its case against the thirty defendants charged with fomenting a revolution against a friendly power.

Letters Bare Plots.

An unsigned letter to R. Sachse, Rotterdam, dated Jan. 21, 1916, said:

"Dr. Chakravarty will return to the United States to form a new American committee, which will include Ram Chandra and himself. He has agreed to send an agent to the West Indies, where there are 100,000 Indians, and also to British Guinea, Java, and Sumatra, and to conduct secret propaganda in America."

Dr. Chakravarty and Ram Chandra are two of the chief Hindu defendants.

A letter from New York under date of May 2, 1916, to H. Eisenhuth, Copenhagen, which was unsigned, said:

"We have organized the Pan-Asiatic league, but it will not be necessary to buy the two Japanese dailies, as they are agreeable to our interests and they have decided to attack the Anglo-Japanese treaty."

Report Arms Delivered.

An unsigned letter from Rye, N. Y., to Eisenhuth in Copenhagen said:

"Agents in India report the delivery of arms. I have seen Ram Chandra, and he is willing to work in harmony with us."

A later telegram, dated Jan. 4, 1917, said to have been sent by Zimmermann to Von Bernstorff through Von Luxburg, told of the actions of a secret Japanese agent, who was financed by the German government.

"The Japanese, Hideo Nakao, is on his way to America with important information," it said. "He is to deal exclusively with Chakravarty. I advise giving Nakao up to $50,000 for the execution of his plan in America and eastern Asia."

LECTURED IN CHICAGO.

Sir Rabindranath Togare has been in Chicago several times and attracted wide interest in literary circles. He last lectured here in October, 1916, while on a tour of the United States. He was awarded the Nobel prize for literature in 1913.

Kipling Declines Office as Propaganda Leader

[Copyright: 1918: By Press Publishing Company (New York World).]

LONDON, Feb. 27.—Rudyard Kipling has declined the post of director of home propaganda, which was offered to him by Lord Beaverbrook, the new minister of propaganda.

His reason is not given, but what most people are anxious to know is the reason for asking him to undertake a work so entirely out of his province.

VENUS PENCILS—For exacting difficult work Venus Perfect pencils are a necessity.—Advertisement.

TORPEDO SANK HOSPITAL SHIP, SURVIVOR SAYS

Boats Smashed, Passengers Struggle in Sea After Blow in Dark.

SWANSEA, Wales, Feb. 27.—The British hospital ship Glenart Castle, which went down yesterday in the Bristol channel, was torpedoed, according to survivors, thirty-four of whom were landed here. Nothing has been learned of the fate of the others, including Red Cross doctors, nurses, and orderlies.

There were approximately 200 persons aboard the hospital ship, 150 of whom were members of the crew.

Quartermaster Shitler, who was the last man to leave the ship, describing the disaster, said:

"I was on deck at the time. A few minutes before the torpedoing the helmsman called attention to a dim light flickering on the surface of the water some distance off. It disappeared an instant later, but the officer of the deck was instantly suspicious and ordered the course changed. He then ordered the alarm sounded for lifeboat drill as a precautionary measure.

All Lights Burning.

"The order was scarcely given when came the muffled sound of an exploding torpedo far below the waterline, followed by a shock, which told us that the boat was done for.

"Our action in changing the course availed little, because all of our regulation Red Cross lights were burning brightly and we were as plain a target in the black night as the Germans could wish for.

"Almost everybody aboard was asleep at the time and most of the men tumbled to the deck in the scantiest attire. Few saved more than trousers and shirt, and probably nine men out of every ten were barefooted. The men assigned to the starboard lifeboats found themselves useless, either the boats or the davits being smashed by the shock of the explosion.

Many Jump in Sea.

"A large number of men were compelled to jump into the sea with life belts, and few of these survived, for the sea was so rough that it was impossible to rescue them from the lifeboats. Nor was it possible even to keep the lifeboats together.

"Waves twenty feet high, churned up by the nasty cross current, dashed over our boat continuously, and we bailed for our lives. A French schooner, seven hours afterwards, picked us up."

Capt. Burt was last seen in the chart house and is believed to have gone down with his ship.

AMERICAN SHIP SUNK.

Philadelphia, Pa., Feb. 27.—The tank steamer Santa Maria has been torpedoed and sunk off the Irish coast, according to a cable received here today. The crew was saved.

The Santa Maria was of 8,300 tons deadweight and was owned by the Sun company of Philadelphia.

Coal Mines to Stay Open All Summer This Year

Coal mines in Illinois will keep going all summer, if members of the fuel administration are able to carry their plans into effect.

"The great need just at present is to prevent the customary shutdown of mines," said John E. Williams yesterday. "We want production to go on steadily. We must induce consumers to make their purchases ahead, instead of waiting until the last minute. This may involve the storage of large amounts of coal, but that will have to be arranged for if we are to avoid trouble next season."

The fuel administration is making preparations for a survey of the needs of Illinois homes and industries. When this information is at hand the mines will be called upon to furnish the amount of coal that will be needed next season. The coal will be moved as early as possible.

GEO. P. BENT COMPANY
(Est. 1870)

Chicago's Great Music Roll Center

Unsurpassed Service

Commodious and Private Music Rooms for Hearing and Trying Player-Rolls.

New Song Rolls for March Now in Stock

Largest Variety
Hear Them Now—Today
Notable Hits This Month

3000 ROLLS
25c and Up

An Abundance of New 65-note Music Rolls Just Received, as Well as 88-note Music Rolls.

Come Early for Choice

GEO. P. BENT COMPANY
214 South Wabash Ave.
Phone Harrison 4767

"Fight to Finish," U. S. Reply to Von Hertling's Peace Talk

BY ARTHUR SEARS HENNING.

Washington, D. C., Feb. 27.—[Special.]—To fight probably two or three years longer to destroy the Prussian military menace or to make peace with an aggrandized Germany so powerful that the remainder of the world will always live in danger of attack.

This is the choice presented to the United States and its allies, and a choice which, in the opinion of many officials here, Germany sooner or later will present in a form designed to induce acceptance of the latter alternative.

Seeks to Hold Russia.

If Germany is once convinced of ultimate defeat, she will, it is believed, offer to give up all conquered territory in the west, perhaps even Alsace-Lorraine, on condition that she be allowed to retain the vast empire she has won in eastern Europe.

Information has reached Washington through semi-official channels indicating the German conviction that the allies would not fight to save Russia from herself and would be content to run the risk of future aggression by the greatest state of continental Europe.

While President Wilson and the German statesmen are continuing their long range debate on the principles of world peace, successive events are convincing officials of both the legislative and administrative branches of the government that only a military victory over Germany can unhorse the Prussian autocracy and assure the future peace and safety of the United States.

Admit Danger of Defeat.

Germany is now conceded to be closer to victory over her adversaries than ever before. The moment is a crucial one for the allies. Any sign of weakening will strengthen Germany tremendously. On the other hand, the allies have it in their power to make the moment a turning point in the fortunes of war.

That Germany can be defeated is the unanimous opinion of the men in the American and allied governments who are directing the war, but they admit that it may take two or three years to accomplish the victory.

Hopes that Germany can be starved or be crippled for want of the materials of war munitions have gone glimmering with the conquest of Russia and Roumania, placing at the disposal of the German war machine the vast food and mineral resources of those territories. The German civil population will be fed and clothed, the depleted stores of ordnance and other munitions replenished, and the morale of the German people strengthened.

German Man Power Wanes.

But with all her conquests Germany cannot replenish materially her supply of men. Germany's losses of men have been greater than those of any other belligerent. Her man power is steadily waning.

Mere boys are now in training to form the reserves of the Teutonic divisions on the firing line.

By virtue of the collapse of Russia the German high command may be able to transfer perhaps a million men to other fronts. But, at that, the Germans do not outnumber the allies on the western front, according to Secretary of War Baker.

Confident Line Will Hold.

The allied chieftains are confident that the line on the western front and the Italian front can be held successfully until American, British, and Italian reinforcements make it possible to overwhelm the enemy.

Without America the allies cannot win, and to that extent it may be said that America will win the war for the allies. To attain that end the nation must muster an energy and endure sacrifices hitherto unconceived. Only an efficient administration wholly devoted to the making of war efficiently can serve that purpose.

Though the Bolsheviki have failed him in his effort to win the war by intensive moral suasion and idealistic diplomacy, the president still reposes faith in the theory that the German people eventually will repudiate and overthrow their military masters and join with the allies in a democratic peace.

That view is shared by few of his official advisers. Those officials most experienced in internal affairs view Germany as a nation united as never before and bent upon obtaining every ounce of advantage from this war that it is possible to gain.

SIXTY MEN OF PERSHING ARMY FELLED BY GAS

WITH THE AMERICAN ARMY IN FRANCE, Feb. 27.—Two more American soldiers died in the hospital today from the effects of the German gas shells, making five dead in all.

Throughout the day groups of men were discovered who suffered from the effects of the poisonous gases and by tonight the victims numbered about sixty, most of whom are not badly affected.

Some of the men belong to a trench mortar battery.

The gas effects resulted from the fact that the men were not able to adjust their masks quickly enough, or in some cases to make them secure.

The enemy today heavily shelled the American battery positions with gas and high explosive shells, while the American artillerists secured a direct hit on a large enemy dugout, where many Germans probably were sheltered. The American shells also reached numerous working parties.

In one two-hour period last evening twenty-seven enemy airplanes crossed the American lines. One of a group of seven was shot down by anti-aircraft guns.

The infantry activity was confined to patrols, but there was no engagement. Rain fell again today, accentuating the muddy condition of the position.

CLAIMS RAIDER SANK 35 SHIPS; LIFE LOSS HIGH

BERLIN, Feb. 27.—The German raider, Wolf, which has returned to a home port after raiding entente shipping in the Pacific, destroyed at least thirty-five vessels, it was officially announced today. Some of the steamships, it is stated, were loaded with English troops, and the sinkings therefore caused a corresponding loss of human life.

The text of the statement reads:

"The Wolf destroyed at least thirty-five enemy mercantile vessels or vessels plying in behalf of the enemy, having an aggregate of at least 210,000 gross registered tons, or so badly damaged them that their further use is out of the question for a long time to come.

"Further warlike measures of the auxiliary cruiser resulted in the sinking of a Japanese ship of the line, the Haruna, of 28,000 tons displacement, and either an English or Japanese cruiser, the name of which could not be ascertained, was badly damaged."

You can rest and be well at Grove Park Inn, Asheville, N. C. Finest resort hotel in the world. No children under 10 years.—Adv.

MILITARY RULE HALTS OUTBREAK OF SINN FEIN

Government Officials Say They Have Irish Situation in Hand.

LONDON, Feb. 27.—Disorderly and criminal activities of Sinn Fein extremists in some parts of western Ireland necessitated a proclamation designating County Clare a military area, in which the military law alone operates.

Communication was entirely cut off, but the presence of troops has somewhat eased the alarm among citizens of that county.

Acts of violence and intimidation that have taken place there are denounced in all sections by the public which is indignantly opposed to land seizures, cattle drives, raids for arms, and the general Sinn Fein campaign of outrage and lawlessness.

Strikes Are Feared.

Even responsible Sinn Fein leaders are alarmed by these developments, but seem powerless to restrain the violence of their adherents. The sinister feature of the situation is that once more the Larkinite section of the Sinn Feiners are in command, and there are evidences that they are scheming for widespread strikes in order to carry out a policy not Nationalist in any sense but purely Bolshevist and anarchistic.

Glorify Pro-Germanism.

Their organization threatens labor upheavals in Dublin during the next few weeks, in which the old Larkinite spirits will take a prominent part while indulging in a glorification of Bolshevism and pro-Germanism.

These plots in Dublin and other towns and the lawlessness in different western districts have consolidated all responsible feeling on the side of the government. The anarchistic tendencies of the extreme Sinn Feiners find no sympathy outside the party. The government refrained from taking effective measures earlier, but now has the situation firmly in hand, and no serious trouble is anticipated.

"Society Bootmaker" to Be Put on Bridewell Scales

William L. Sauer, "society bootmaker," will be weighed today to determine whether he is "pining away" from his unwonted occupation of repairing shoes at the bridewell, where he is immured for failure to register for the draft.

Supt. Siman said last night that Sauer was examined yesterday by Dr. Charles Sceleth, the bridewell physician, who found him in rather poor health.

"If his weight indicates a distinct loss," said Mr. Siman, "I suppose I shall have to shift him to outdoor work. He is tall and thin and the kind of man who might readily develop tuberculosis."

Broadway Skyscraper Sells for $1,900,000

New York, Feb. 27.—[Special.]—The twenty story office building at 50 Broad street, extending through the block to New street, one of the newest of tall office buildings in the financial district, was sold today for $1,900,000 by the New York Life Insurance company, which took it over in a foreclosure action about three years ago. The Broadax Realty company is the new owner of the property.

THE HUB
Henry C. Lytton & Sons
N. E. Corner State and Jackson

The Boys' Store

WHATEVER concentrated effort, specialist skill, and the resources needed to maintain our high quality standards can accomplish is now offered in the spring display of boys' suits.

Novelty patterns and textures best adapted to boys' clothing are shown in handsome norfolk models of exclusive design. This exhibit definitely establishes the Boys' Store's leadership in style variety, service features, and value advantages.

Excellent qualities in suits with extra trousers for boys of 6 to 18, are shown at

$10, $12, $15, $20, $25

The Boys' Store, Sixth Floor
Children's Haircutting, 35c

Y RULE OUTBREAK NN FEIN

t Officials Say ve Irish Sit- in Hand.

. 27.—Disorderly and es of Sinn Fein ex- parts of western Ire- a proclamation desig- are a military area, in y law alone operates. was entirely cut off, of troops has some- arm among citizens of

nce and intimidation place there are de- ections by the public, ntly opposed to land rives, raids for arms, Sinn Fein campaign of iessness.

Are Feared.

ble Sinn Fein leaders these developments, ss to restrain the vio- herents. The sinister ituation is that once ite section of the Sinn mmand, and there are hey are scheming for es in order to carry t Nationalist in any y Bolshevist and an-

Pro-Germanism.

ation threatens labor ublin during the next hich the old Larkinite e a prominent part in a glorification of pro-Germanism. in Dublin and other awlessness in different have consolidated all ng on the side of the he anarchistic tenden- eme Sinn Feiners find tside the party. The ained from taking ef- s earlier, but now has mly in hand, and no s anticipated.

otmaker" to Be Bridewell Scales

Bauer, "society boot- e weighed today to ther he is "pining unwonted occupation es at the bridewell, ured for failure to reg- ft. said last night that ined yesterday by Dr. the bridewell physi- him in rather poor

indicates a distinct Sliman. "I suppose I hift him to outdoor and thin and the kind t readily develop tu-

kyscraper for $1,900,000

. 27.—[Special.]—The building at 50 Broad through the block to f the newest of tall the financial district, or $1,900,000 by the Insurance company, r in a foreclosure ac- years ago. The company is the new erty.

PARIS CARELESS AS BOMBS RAIN FROM AIRPLANES

Some Citizens Go Up Stairs for Safety and Others Go Down.

BY CAROLYN WILSON.
[Special Correspondence of The Tribune.]

PARIS, Jan. 31.—We have just had our first Gotha raid—and this morning the streets are full of curious people hurrying from one street to another to get a glimpse of the damage. Everywhere one sees American soldiers gathered in little groups around the ruined houses or the torn up streets, eyeing with keenest curiosity this first glimpse of bombs.

Mostly they are silent, just taking in the broken panes, the blown-in doors, the wrenched off shutters, estimating the force of the explosion which would have opened that house yonder as clean as if it had been guillotined in two.

I have been talking to a lot of them and I found that they all were out last night in some broad open square watching the bombardment. And when I remonstrated with them gently and told them that that was the cause of 50 per cent of the fatalities, and that we had need of them to fight a bit before they got wounded, they promised, smiling:

"All right; next time we'll be careful and only go on the roof."

Wander Carelessly in Streets.

I suppose when we have had more raids here in Paris we may be more cautious, though I do not think at best the French have the temperament of the English; but last night people wandered carelessly around the streets, taxis dashed to and fro in the dark streets, but imperfectly lighted by the moon.

The population seems to be divided into two distinct classes, those who go downstairs and those who come up. In my house last night many people who had friends up in the attic went there to see the view. On the floor above me lives an American woman with her three sons, who are all home on permission from the ambulance service. She sent one of them down to ask if I didn't want to come up on her broad porch.

Look Like Little Fireflies.

Our aeroplanes darted, skimmed, shot up, hummed warm and purring near us, dropping out lovely garlands of signals, great hesitant globes of fire, which sank slowly. Sometimes they threw out rockets which shot up in great fiery parabolas, or again they would swoop earthward with mysterious signals from their searchlights, now green, now red, now shafts of clear white.

Over toward the east there would be a dull flash and nearly a minute afterward would come the rumbling detonation. Or up high in the sky you would see little crinklings of fire, just a point here, a jagged half dash there, like little fireflies appearing for a second and disappearing.

And shortly after would come the full, round sound of the bursting shrapnel. In a very few seconds one learned to distinguish between the different sounds, the crashy, undetermined smashing of the bomb explosion, the snorty puff of the shrapnel, and the clear, crisp, definite crackling of the machine guns on the aeroplanes.

Can Distinguish Planes.

And every few minutes one or another of the boys would beg us to be silent while they listened to the motors of the planes. Long experience at Verdun had taught them which were French and which German planes.

The thing that surprised me most was the distant sound of the explosions. Even those which struck nearest us seemed so muffled that we were all explaining that the raid must be in the outskirts of Paris.

And the dull red glare of distant fires seemed to confirm this. Just then a machine showing first a green and then a red light began to circle around right over the house. It threw out rockets of distress and began playing its searchlights right on our roof. The noise of the motor was so loud that we couldn't hear one another speak. Nearer and nearer came the machine, making a broad circle, and lowered itself to the ground just over the Place de la Concorde, which the chambers of deputies hid from us.

Two Hurt in Fall.

There was a terrible crash, a slighter one, like an echo, and then a bang as the machine hit the ground. We all ran down stairs and around the corner to the Place de la Concorde and found the two aviators, both of whom had been pitched out on the pavement, being taken care of by American soldiers who had been watching the raid from the middle of the square.

The pilot in making a landing had not seen one of the heavy iron posts at the entrance to the Champs Elysees and had struck against it with such force that not only did he snap it off clean but the force threw him against the fellow post and both wings were crumpled up.

Although there was not much distance to fall, the shock threw both men out, and it is feared that one cannot recover from his injuries.

It was 1 o'clock. There had been silence in the skies for at least twenty minutes. The huge crowd, which seemed to come out of the earth when the aeroplane fell, began to wander homeward, calling to scantily clad figures on balconies and discussing in Rabelaisian phrases the visitors of the evening.

Three Children Killed.

A taxi driver passing slowed down to say, "Over there," pointing vaguely toward the Etoile, "I just came by a house where they brought out three little children smashed to pieces. O, the filthy swine!"

A woman yawning prodigiously said: "I suppose this is the beginning—we'll have 'em every night. Well, I'll tell you, if they can't arrange to come earlier, I'm going to take a sleeping powder, for I've got my work to do every day and I can't afford to waste my time like this every night."

TO CURE A COLD IN ONE DAY
Take LAXATIVE BROMO QUININE (Tablets). It stops the Cough and Heada he and works off the Cold. E. W. GROVE'S signature on each box. 30c.—Advertisement.

GERMAN AIRMEN KILL WOMEN AND CHILDREN IN PARIS

Pictures Show Where Gotha Planes Dropped Bombs on Poorer Sections of French Capital, Killing More than a Hundred Noncombatants.

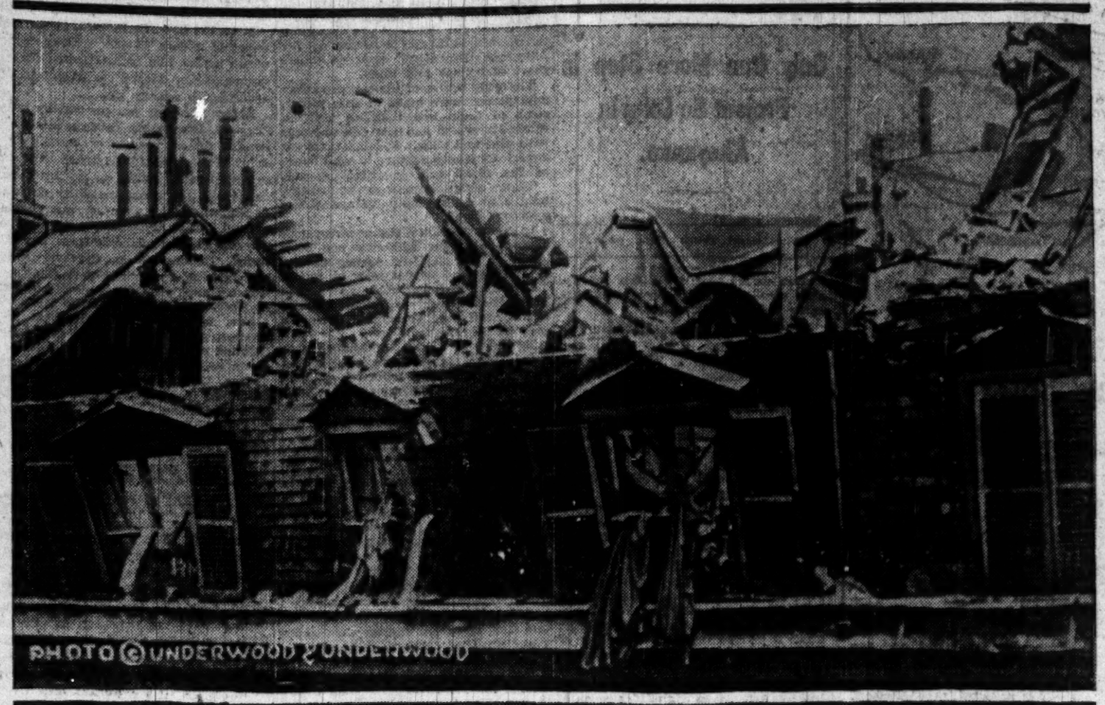

Houses wrecked by bomb in residence section of Paris.

Children's hospital wrecked by Germans. The 200 children had been removed before the bomb struck and all escaped injury.

U. S. TO START SERVICE IN THE AIR APRIL 15

Eight Planes Will Fly Between New York and Washington.

Washington, D. C., Feb. 27.—Airplane mail service between New York and Washington will be in daily operation beginning April 15, the postoffice department announced today. Eight machines will be furnished by the war department.

By arrangement between Postmaster General Burleson and Secretary Baker the aerial postal service will be conducted for one year as part of the aviation training system of the army. The machines will be piloted by army fliers. On each trip 300 pounds of first class mail will be carried.

One trip each way will be made daily except Sunday, on a fixed schedule. The flying time between New York and Washington is estimated at less than three hours, including a stopover to deliver mail at Philadelphia.

Plan to Prevent Accidents.

To reduce the number of collisions by student aviators the war department plans to lay out flying fields in various directions from camps, to which the student aviators would fly each day in a previously arranged schedule. It is believed this will eliminate the crowding in the air which has resulted in many "tight places" in which young aviators have not been able to maneuver safely.

All things taken into consideration, however, war department officials feel that the number of accidents have not been unduly large.

Coaches for Aviators.

New York, Feb. 27.—Patriotic New Yorkers, stirred by the increasing number of fatalities in aviation training camps are backing a plan, it was announced today by the Aero club of America, to furnish athletic coaches who will advise the men and forbid them to ascend unless they are in perfect physical and mental condition.

Tail Spin Trial Kills Cadet.

Houston, Tex., Feb. 27.—Hammitt K. Elliott, who enlisted as flying cadet at Hadden Heights, N. J., last October, was killed at Ellington field today. He failed to right his airship when essaying a tail spin.

THOSE WHO WORK TO RULE FUTURE SCHWAB AVERS

Bethlehem, Pa., Feb. 27.—Charles M. Schwab, speaking at a banquet here tonight in connection with the Knights of Columbus war work fund, said the aristocracy of the future is not going to be made up of people born to position and control through purple lineage and wealth, but by the people who work.

"And," declared Mr. Schwab, "I here want to correct the misquotations of my remarks that have been made on this subject before and to correct impressions formed.

"I mean by 'the people who work' not only those who work with tools and machines, but those who work with their hearts, brains, and their energies in any form. I regard myself as a worker.

"It will not conform with the standards of the future to have the enterprises of the world directed by any others than those who work. Justly should such people rule."

The burden of this war is going to fall on the United States, Mr. Schwab said. He added:

"Eighty per cent of the cost is going to be paid from incomes and surplus profits. The rich will be obliged and they are willing to bear their share and more than their share to conduct this war to success.

"Bethlehem Steel made profits of only 9 per cent on business done last year. That will be cut to 6 or 5½ this year. Between the steel company and myself we will pay the government over $25,000,000 this year and I am proud of the steel company for what it can do for the country."

ARRESTED FOR AUTO THEFTS.

Walter McComb, accused in Morris, Ill., of the theft of several automobiles, was arrested yesterday in Chicago.

BOAT OFFICERS ACCUSED OF AIDING GERMANS

A Pacific Port, Feb. 27.—The captain, chief engineer, and purser of the steamship Centralia were ordered arrested today by federal authorities, it was announced, after an investigation of an alleged pro-German plot to supply Germans in Lower California and South and Central America and allegations that the men uttered pro-German sentiments and attempted to obstruct operation of the selective draft.

The Centralia has been held in port nearly a week while the authorities investigated reports that the men took supplies to the Germans interned at Santa Rosalia, Lower California, and that explosives were taken to various points in Central and South America under suspicious circumstances.

It also was alleged by federal authorities that the men tried to induce Americans subject to draft who were returning to the United States voluntarily on the vessel to refuse to serve; that they made pro-German declarations and seditious statements.

The three men claimed to be naturalized American citizens.

The charges against the men were made by some of twenty-three Americans on board as soon as the vessel arrived here from southern waters, it was said.

The Centralia, it was stated, is owned by the Pollard Steamship company of San Francisco.

600 RACE-GOERS DIE IN COLLAPSE AT HONGKONG

Washington, D. C., Feb. 27.—More than 600 persons were crushed and burned to death when the grand stand at the annual race meeting in Hongkong, China, collapsed yesterday, Consul General Anderson notified the state department today. No Americans are believed to have been injured.

Premier Borden of Canada Visits President Wilson

Washington, D. C., Feb. 27.—Sir Robert Borden, the Canadian premier, called on President Wilson today and spent many busy hours conferring with American, British, and Canadian officials.

The purchase of war materials in this country is understood to have been discussed by Sir Robert with Bernard Baruch of the war industries board.

Tonight the Canadian premier was a guest at a dinner given by Secretary Lane in honor of the Earl of Reading, the new British ambassador.

OVERSEAS CASUALTIES

Chicagoan Wounded in Action in France on Feb. 24.

WASHINGTON, D. C., Feb. 27.—Gen. Pershing today reported the following casualties among United States troops in France:

Frank Beltinokoff, Erie, Pa.; killed in action on Feb. 24.

Lieut. Robert R. Cooper, Smithville, Okla.; wounded in action on Feb. 24.

Ziggie Rutkowski, 8369 South Shore drive, Chicago; wounded in action on Feb. 24.

Cyril P. Morrissette, West Quincy, Mass.; died Feb. 24 of wounds received in action.

Deaths from natural causes among the American forces were reported as follows:

James Brooks, Dumas, Ark.; pneumonia.

John H. Ryan, Brockton, Mass.; meningitis.

Sidney Sweiden, Toronto, Canada; internal hemorrhage.

Wallace C. Dickson, Wayne, Pa.; diabetes.

Joseph A. Gilmore, Long Island City, N. Y.; cause not given.

Clarke White, Cooksburg, N. Y.; measles.

Ottawa, Ont., Feb. 27.—A. McDonald of Chicago has been wounded while fighting with the Canadian forces in France, today's official casualty report says.

New York, Feb. 27.—The death from pneumonia in a hospital in France of Edwin C. Phinney of Minneapolis was reported in a cable message received today.

U. S. Declines to Provide Protection for Factories

Washington, D. C., Feb. 27.—[Special.]—The war department today announced its rejection of requests for the use of armed guards for industrial plants as a protection against incendiarism and alien enemy activities. Manufacturers were told they must take steps to guard their own property. If this cannot be done they must look to the states or municipalities to provide suitable guards.

Want to Save a Cent? Buy Your $5 Stamp Today

If there be those wishing to take advantage of loan shark interest at the expense of Uncle Sam, it can be done today in the purchase of $5 war savings stamps. This is the last day the $5 stamps can be bought for $4.13. Tomorrow the price goes to $4.14. Thus for today the interest is at the rate of 88.3 per cent. The limit of purchase is $200.

POLES' MISSION COMES TO PLEAD NATION'S CAUSE

The Polish national commission will present the cause of the new Polish tentative government Sunday afternoon in a massmeeting at the Coliseum. Ignace Jean Paderewski, as the first representative of the government, will be one of the chief speakers. Mr. Paderewski comes from France, where the Polish army is being built under the protection of the allies.

Other members of the military mission are Prince Santislaus Poniatowski, Capt. John Wagner, and Maj. Joseph Kozlowski, all of the new army, but veterans of the French service.

The military mission will arrive in Chicago Saturday forenoon. Sunday afternoon there will be a military parade, in which all the local Polish organizations will participate. The parade will escort the visitors to the Coliseum. The meeting will be under the auspices of the National Security league.

Sunday evening there will be a reception for the visitors and guests to which the public is invited.

Among those interested are Jacob Dickinson, Arthur Meeker, Clarence Darrow, Cyrus Hall McCormick, Homer Buckley, J. F. Smulski, J. Wedda, and Miss A. E. Napieralski.

The meeting and reception is given under the auspices of the National Security league.

HERE'S CHANCE TO NAME NEW U-BOAT CHASER

Washington, D. C., Feb. 27.—[Special.]—After rejecting the "jitmarine" and "tin lizzard" suggested by newspaper paragraphers as suitable names for the submarine fighters Henry Ford is building, Secretary of the Navy Daniels has been bombarded with suggestions of suitable names.

The navy department today gave out a list of some of these names. One writer suggested that the boats bear the names of men on the navy's "roll of honor." A Kansan would name them for Americans who lost their lives on the Lusitania.

"There are many plays on the name of the builder," the navy department statement said, but it was made plain that Ford jokes are barred.

A woman suggested names of flowers, such as "anemone," "chrysanthemum," "rose," or "violet." A workman in the Ford plant suggested "gorillas," "demolishers," or "eagles."

Among general names suggested were Liberty Chasers, Vanquishers, U-Boat Exterminators, Sea Lions, U-Rustlers, Sub-Duers, Sub-Stroyers, Sub-Seizers, Gogorem, and Top Sea boats.

BROWNING GUNS GET FIRST TEST; PROVE SUCCESS

Experts and Members of Congress Give Them High Praise.

Washington, D. C., Feb. 27.—The latest contribution to warfare, the Browning automatic rifle, was officially introduced to congress today at a demonstration staged in a remote valley in the hills that surround this city.

High army officials, including Assistant Secretary Crowell, Maj. Gen. Biddle, acting chief of staff, and a score of officers from the British, French, Italian, and Belgian missions watched the demonstration.

The demonstration was ordered to make it clear to members of congress why the ordnance bureau put aside all other makes of machine guns as the standard weapon for the American army. Ordnance officials were satisfied tonight that no member of congress who witnessed the firing now doubts the wisdom of that decision. The actual production on a quantity scale has started. Within a matter of weeks hundreds will be delivered every day and thousands every week.

No Hitch or Misfire.

As to the performance of the guns today, there was not a stoppage or malfunction, despite the fact that hundreds of rounds were fired and the squad from the school had never seen the guns before last Saturday.

When firing with the automatic rifles was ended two Browning heavy machine guns were put in action. Thousands of shot were fired. There was no malfunction.

A noncommissioned officer of the demonstrating detachment, who has been drilled with every type of weapon used by the allied troops, including the Chauchat, the only prototype of the new rifle, spoke for the whole squad when he said:

"That's the finest gun in the world."

Produce a New Feature.

The first firing was semi-automatic, a feature first developed by the French in the Chauchat and which has gone far, it is said, towards revolutionizing trench warfare. Set for this action, the gunner pulls the trigger for each shot; but he has twenty charges ready to send without dropping the gun from his shoulder.

A second magazine was fired, with the automtic action set. The ten guns delivered twenty shots each in a flare of sound, almost a single report, the firing was so fast.

Advancing fire followed. The line moved across the field, firing from the hip, with gun butts resting in metal cups on their belts. The first twenty rounds were delivered as the men were taking three paces. A new magazine, handed forward by the ammunition carrier, was slipped in and firing resumed as they took the next two steps. The change took little more than a second of time.

Tried by Legislators.

Representative Caldwell of New York was the first member of congress to try the gun. He fired forty rounds. He was followed by Senators Wadsworth, Sutherland, Freilnghuysen, and Reed, and Representatives Kelley of Michigan and Sisson of Alabama.

Back at the longer range the Browning machine guns were waiting on their tripods. In blasts of ten to 250 shots at a time, the soldiers tore up the hillside opposite. Then came the dismantling and reassembling of the weapons. Without any other tool than the rim of a cartridge, the guns were taken completely apart. Some twenty pieces appeared scattered on the ground. A twist here, a snap there, and in less time than it takes to tell it, the gun was reassembled and back at work.

PASTOR RUSSELL FOUNDATION IS RAIDED BY U. S.

New York, Feb. 27.—Agents of the United States army intelligence service raided the headquarters, in Brooklyn, of the Pastor Russell foundation, a reputed religious organization, late today and seized books and papers.

The literature was turned over to the federal district attorney to determine if it contained seditious matter.

The raid was said to have been made in connection with the arrest recently of followers of the Russell sect in Toronto, Ont., where five persons are on trial, charged with publishing and circulating a book called "The Finished Mystery," alleged to be seditious.

Canners Ordered to Hold Stocks for War Purposes

Washington, D. C., Feb. 27.—All canners were advised today by the food administration to hold for war purposes, until further advised, all canned corn, peas, tomatoes, string beans, and salmon now on hand.

COUGHS WASTE ENERGY

Careful physicians always point out that every cough wears human strength and tears down the body's resistive powers. The reason

SCOTT'S EMULSION

is always best for coughs is that it peculiarly soothes the tender membranes while its rich, creamy food rebuilds the tissues to avert bronchitis and lung trouble.

No alcohol—just food.

The imported Norwegian cod liver oil used in Scott's Emulsion is now refined in our own American laboratories which guarantees it free from impurities.

Scott & Bowne, Bloomfield, N.J. 17-26

WINS ACCLAIM

Winnetka Boy Officially Praised for Valor in Air Fight.

Dinsmore Ely

Dinsmore Ely of Winnetka, son of Dr. and Mrs. James O. Ely, has been mentioned in dispatches for valiant conduct in the manipulation of his air machine in the face of a German attack during the gas attack on the American sector. Young Ely is flying with the Lafayette escadrille. He and Reginald Sinclair of Corning, N. Y., were flying together when they spied the German advance. They drove their light machines straight into the enemy and dispersed them.

WAR SERIES NOT STOPPED BY U. S., RATHOM INSISTS

Providence, R. I., Feb. 27.—[Special.]—John R. Rathom, editor of the Providence Journal, made the following statement today:

"The discontinuance of my articles in World's Work, made the basis for a statement by the New York World this morning, was the result of a conference between the editors of World's Work and myself, and was decided on from motives of patriotism and a desire to perform the largest possible service during the present war.

"That government officials conferred with the publishers of the World's Work and decided to withhold the other installments of my articles is, in every detail, an absolute falsehood. The only persons concerned in the decision to cease publication of my articles were the editors of World's Work and myself. There never was and is not now any inhibition, governmental or otherwise, upon the publication of these articles.

"Not one of the hundreds of stories of German propaganda printed by the Providence Journal has ever been shown to be misleading or not founded on facts."

Will Rebuild Spain's Roads to Help Pershing Army

Washington, D. C., Feb. 27.—Rehabilitation of the Spanish railroad system is planned by the United States to make possible the shipment of large quantities of supplies from Spain to Gen. Pershing's forces in France.

An offer of American railway materials has been made as a part of negotiations the United States is conducting to induce Spain to lift her embargo against the shipment of goods into France, placed, according to the Spanish government, because of the broken down condition of her roads.

New Jersey to Act on Prohibition Amendment

Trenton, N. J., Feb. 27.—The senate passed a bill tonight providing for the submission to a referendum the question of the ratification of the proposed federal prohibition amendment. The bill provides also that candidates for the assembly and senate at the next general election may file a statement of whether they will be bound by the referendum vote on this question.

FOUND GUILTY OF BADGER GAME ON ATLANTA MAYOR

Man Soon Convicted, and Woman to Be Tried Tomorrow.

Atlanta, Ga., Feb. 27.—J. W. Cook, indicted jointly with Mrs. Margaret Hirsch on a charge of attempting to blackmail Asa G. Candler, millionaire mayor of Atlanta, was found guilty today.

He was sentenced to one year in the penitentiary and to pay a fine of $1,000, the maximum penalty for misdemeanor. A motion for a new trial will be heard tomorrow.

Mrs. Hirsch will be placed on trial on Friday, according to Prosecutor Boykin.

Both Mr. Candler and Cook testified regarding an incident in Mr. Candler's office. Their stories coincided in some parts but differed widely in others.

Testimony of the Mayor.

Mayor Candler said Mrs. Hirsch came to his office Feb. 6, ostensibly in the interest of Humane society work. Suddenly, the mayor said, Mrs. Hirsch exclaimed: "There's some one watching us from that window."

The mayor stated when he turned to Mrs. Hirsch after examining the window and finding no one there, Mrs. Hirsch had removed her hat, disarranged her clothing, and was opening the office door.

As Mrs. Hirsch opened the door, Mayor Candler testified, Cook entered, exclaiming, "Ah, ha! So this is our honorable mayor!"

Gives Case to Lawyer.

Mr. Candler said he demanded an explanation, but received none. Later he received a call from Mrs. Hirsch to come to her husband's office. He placed the matter in the hands of his son and Forrest Adair, a friend, as he feared "something was afoot."

Mr. Candler told of several meetings with Cook, who demanded on each occasion that Candler send Mrs. Hirsch out of Atlanta and take care of her, or he, as a friend of Mrs. Hirsch's husband, would expose the whole affair. He admitted that Cook made no demands on him for money, but left the inference that such a demand was made to Forrest Adair.

Attorney John R. Cooper, on cross examination, questioned Candler closely as to his relations with Mrs. Hirsch. He denied anything improper. Attorney Cooper, extending a flimsy pink silk undergarment, asked Candler if he recognized it. Candler replied, "No."

Defense Made by Cook.

Cook declared his attention was first directed to Mr. Candler and Mrs. Hirsch on Jan. 23, when he was in the Candler building and saw Mrs. Hirsch going into Candler's office. "I thought nothing of it then until I saw him put his arm around her before he closed the door," he said. "I walked over and raised the flap on the mail box and saw him pull Mrs. Hirsch into his lap and kiss her."

"On the following Wednesday afternoon," Cook testified, "I saw Mrs. Hirsch going toward the Candler building. I was with a couple of friends of mine, Robert Lee and a Mr. Smith.

"'Boys,' I said to them, 'do you want to see something good in Mayor Candler's office?' They said they did. So we went and looked."

Woman Runs to Door.

The witness said Mrs. Hirsch and Mr. Candler were in a compromising position. "All at once," he continued, "she grabbed her hat and coat and ran toward the door. As she opened it I stood up.

"'My God!' she said.

"'A little society lady and our honorable mayor,' I said. 'This is certainly nice.'"

At this point Cook displayed the garment which he said he had picked up on the floor and put in his pocket.

Forrest Adair said Mrs. Hirsch told him she wanted $500,000 and $2,000 a year. He said six previous attempts had been made to blackmail Mr. Candler.

Two Americans Killed in Costa Rican Revolt

COLON, Feb. 27.—Two Americans whose names are not known have been killed in the Costa Rican insurrection, according to a message received here.

Spring shirts are ready

LAST spring we thought we had good looking shirts; we didn't think we could ever get better; they were certainly fine and wonderful values. This spring we've got some that are even better; you can guess how fine they must be. Particularly good $2.50 Manhattan shirts at

Other shirts, $1.50 to $12.

Maurice L Rothschild

Money cheerfully refunded

S. W. corner Jackson and State

Chicago Minneapolis St. Paul

A LITTLE GLOOM WOULD CHEER UP PRINCETON HEAD

We Are Too Happy Now to Win the War, He Thinks.

America's optimism is a national weakness, which may bring on a great disaster, if it causes the day of preparation to be delayed, according to Dr. John Grier Hibben, president of Princeton university, who spoke before the Association of Commerce yesterday at the Hotel La Salle on "War Fallacies."

With reference to German fallacies Dr. Hibben said:

"The first in my mind has much to do with the original cause of this present world war. It is the idea that power has no limitation and particularly that no moral consideration can stay the exercise of that power in the case of military necessity. In the following of this doctrine to its logical conclusion Germany has violated the law of nature, the law of nations, and the law of God. We are fighting to disprove forever this abominable doctrine.

Second German Error.

"The second fallacy on the part of the Germans is really a corollary of the first. If it is allowed that power of itself needs no moral sanction, the state, as the representative and the expression of that power, has a right to impose its authority without question on every individual. The whole people have been impregnated with this virus. When the great awakening comes in Germany we hope that the people will recognize the tyranny of the government over them.

"The third fallacy is the assumption on the part of the Germans of a national race superiority. To gain the whole world the nation would lose its own soul. We are not willing to acknowledge the superiority of this superman of the German creation and bow before him.

America Too Hopeful.

"A word on the American fallacies, which I would especially emphasize. First, there are some persons in this country who are entertaining a kind of supine optimism, a certain glow of hopeful feeling without the maximum of effort and resourcefulness to accomplish it. Second, that Germany is now so completely prostrated that she will never be able to recover her strength and that the war has broken her spirit. Third, some people are deluding themselves with the idea that it would be well to seek a compromise peace.

"We know from statements of German writers, made again and again, that the dominion of America, and American interests is part of the German program. If we are so foolish as to insist that this war is exclusively a war of European interest then we will have to face later a war which will be our war alone."

SURVEYORS SEEK TO FIND HIGHEST PEAK IN ILLINOIS

More than 1,500 points of exact altitude established by the United States geological survey, department of the interior, in the state of Illinois are described in the survey's bulletin 553, "Results of Spirit Leveling in Illinois, 1911 to 1913, Inclusive," which includes also about fifty less exact elevations of well known summits and prominent lakes.

The work was done in coöperation with the state geological survey of Illinois.

The highest point in the state thus far determined is that known as Charles mound, in Jo Daviess county, 1,241 feet above mean sea level.

The topographic maps published by the survey show the elevations, to the nearest foot, of points within the areas mapped, but the elevations given in the bulletins on spirit leveling are exact. These reports therefore constitute in fact a dictionary of altitudes for Illinois.

OPIUM THEFTS CHARGED.

Federal warrants were issued by United States Commissioner Lewis F. Mason yesterday for the arrest of five employés of the government medical storage branch, West Thirty-ninth and Iron streets, charging them with stealing $1,000 worth of opium from a freight car. The warrants name Willis E. Burns, Oscar R. Perdue, Frank Williams, and Oliver S. Phelps. A large part of the stolen goods has been recovered.

THE GERMAN INVASION OF RUSSIA

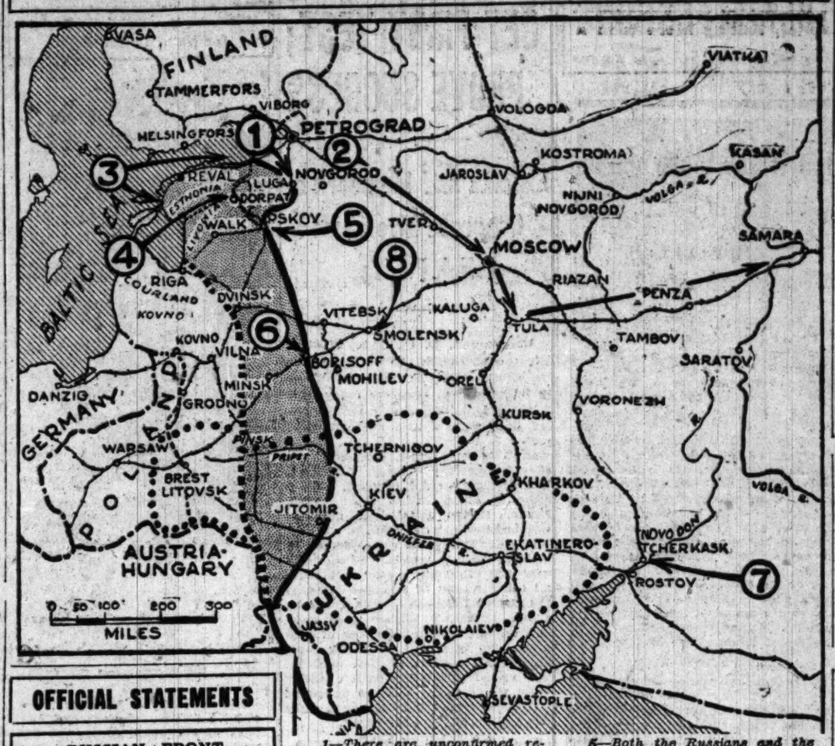

1—There are unconfirmed reports that Luga, ninety miles south of Petrograd, has been captured by the Germans.

2—The remaining Americans in Petrograd are reported to be leaving for Vladivostok via the Trans-Siberian railway.

3—The municipality of Reval has declared that Esthonia is a neutral state. All of Esthonia is practically occupied by the Germans.

4—Berlin reports that two Russian regiments were captured at Dorpat.

5—Both the Russians and the Germans claim to be holding Pskov.

6—It is reported that Borisoff, about sixty miles from Minsk, on the Brest-Litovsk-Moscow railway, has been captured by the Germans.

7—Petrograd reports that Bolshevik troops have occupied Novo Tcherkask after a fight with the Cossacks. Novo Tcherkask is the capital of the province of the Don Cossacks.

8—The Russians are said to be evacuating Smolensk.

OFFICIAL STATEMENTS

RUSSIAN FRONT

GERMAN.

BERLIN, Feb. 27.—North of Dorpat we captured two Russian regiments which were retreating. In Ukraine an enemy battalion which had placed itself across our line of march near Corostisheff, thirty kilometers east of Zhitomir, was dispersed with losses. South of Zhitomir our troops pressed forward as far as Berditcheff. At Kremnetz, south of Dubno, we captured a Russian divisional army staff and 200 men.

FRENCH FRONT

FRENCH.

PARIS, Feb. 27.—Two strong German raids north of the Chemin-des-Dames were barren of results.

In the Champagne, after a violent bombardment, the Germans attempted to approach the French lines at two points of the new French positions southwest of Butte du Mesnil. The assailants were arrested by the French fire.

There was an intermittent cannonading of a quite lively character at Cheppy wood and Avocourt wood.

The night was calm on the rest of the front.

AVIATION.

German aviators bombarded Nancy last night. Two persons were reported killed and eleven wounded.

NIGHT STATEMENT.

Artillery actions, occasionally violent, occurred in the region of the Butte Du Mesnil and on the left bank of the Meuse.

AVIATION.

On Feb. 26 three German airplanes were brought down by our pilots. Our bombing escadrilles dropped 4,500 kilos of explosives, notably on the railway stations at Metz-Sablons and Warmeriville.

BRITISH.

LONDON, Feb. 27.—Hostile raids were repulsed during the night northwest of St. Quentin in the neighborhood of Bullecourt and east of Vermelles.

The artillery was active on both sides early this morning northeast and east of Ypres.

NIGHT STATEMENT.

A successful raid, in which several casualties were inflicted on the enemy without loss to ourselves, was carried out last night by the Canadians near Lens.

The hostile artillery has shown some activity today south of Cambrai and south of the Scarpe river, in the neighborhood of La Bassee and Armentieres, and east of Ypres. Our artillery engaged hostile infantry transport in the neighborhood of St. Quentin.

AVIATION.

The weather was fine Tuesday, but a strong west wind greatly favored the enemy in the air fighting. Four tons of bombs were dropped on large railway sidings at Courtral, a railway junction midway between Doual and Valencinnes, two airdromes north of Doual, and billets.

The fighting in the air was severe, and there were many combats between the enemy's scouts and our reconnaissance bombing and fighting machines. One enemy machine was brought down by gunfire, another was forced to land inside the British lines, and twelve others were brought down. Eight of our machines are missing.

During the night more than half a ton of bombs were dropped on the barracks and railway stations at Treves. The same night nearly one and one-half tons of bombs were dropped on an airdrome near Metz. One hostile machine was brought down. All of ours returned safely.

GERMAN.

BERLIN, Feb. 27.—On the Yser a few Belgian prisoners were captured. During the evening the artillery activity revived on the Flanders front, on both sides of the Scarpe in the Champagne and on the east bank of the Meuse.

There were a great many violent duels in the air, an attack by the English aviators against our balloons on the Oise and Aisne sectors breaking down. Yesterday we brought down fifteen enemy airplanes and three captive balloons. Capt. Ritter von Tutschek won his twenty-fourth victory in the air. Flight Private Kaffher brought down two captive balloons.

ITALIAN FRONT

AUSTRIAN.

VIENNA, Feb. 27.—Between the Adige and the Brenta there was increased artillery activity.

AVIATION.

Italian aviators bombarded Cles, Messolombardo, and Bozen, all unfortified towns, far behind our front.

GERMAN.

BERLIN, Feb. 27.—There is nothing to report.

MACEDONIAN FRONT

GERMAN.

BERLIN, Feb. 27.—English detachments which crossed the Butkova river and advanced against Bulgarian positions were repulsed by a counter attack.

FRENCH.

PARIS, Feb. 27.—A raid by British troops in the region of Lake Butkova resulted in the capture of some prisoners. Enemy reconnoitering detachments were repulsed by Serbian troops in the neighborhood of Sokol. On the right bank of the Cerna our aviators bombed the Cestova station.

TURKISH FRONT

TURKISH.

LONDON, Feb. 27.—The official communication from Turkish headquarters, dated Tuesday, says:

"Palestine—On the seacoast there was lively artillery firing. Two cavalry squadrons which approached our center yesterday withdrew again. On the whole front there was lively patrol activity.

"Irak—The enemy approached Hit and Kubeiza, but later withdrew to the positions from which he started. Enemy aviators attacked Hit and Salihie without success."

LINK AT LAST! BUT $211,500 COST IS ADDED

Only One More Step in Project So Long in Abeyance.

(Continued from first page.)

tration would have good, fair results. But now—why, I'll never arbitrate again with real estate men."

Efforts to Shorten Matters.

President Faherty recited the history of his efforts to abbreviate the court proceedings in connection with the boulevard link. He said the first thing he did was to call in all the lawyers representing the property owners. He urged them to waive their legal and technical objections to the improvement and to submit to the court merely the amounts to be paid to owners whose property is to be taken.

The lawyers agreed to this after a reduction of 10 per cent in assessments against the property they represented. But the firm of Mayer, Meyer, Austrian and Platt pleaded that its two clients preferred to leave the price on their property to arbitration, instead of to a judge or a jury. To this Mr. Faherty agreed. Later Attorney McKenna made a similar proposal on behalf of John S. Miller, which was accepted.

The McLaughlin estate property is on the east side of Michigan avenue and has a frontage of 224 feet south of River street, the small thoroughfare almost at the approach of the Rush street bridge. Directly across Michigan avenue, constituting the old "Fort Dearborn point," is the Miller property, approximately a blunt triangle. The Mayer property lies directly south of the McLaughlin estate's holding and has a frontage of 59.16 feet on Michigan avenue.

Committee Goes Beyond Him.

In the arbitration of the price of the McLaughlin property Mr. Faherty admitted that placing a flat valuation of $22.76 a square foot on the amount to be taken from this strip was in error, as there was no greater allowance made for the River street corner than for the Michigan avenue frontage farther south.

But the arbitration committee went far beyond him. The city's representative was W. Scott Bond. Mayer, Meyer, Austrian & Platt named J. Milton Trainer as their expert. Those two agreed upon Seymour Morris as the third man.

Although the original award was only $472,965, Mr. Bond, representing the city, agreed to a figure of $560,052. But Mr. Trainer named his figure as $807,781. Then Mr. Morris, the arbiter, fixed his figure at $719,532.

Mayer Property Figures.

The same committee considered the Mayer property and the figures there were:

Award	$ 91,760
Bond (city)	108,582
Trainer (Mayer)	148,580
Morris (arbiter)	131,351

"But," said Mr. Faherty, "before they reported their findings or showed any signs of progress I broke off all relations because of their delays. On Jan. 9 I wrote a letter to Mayer, Meyer Austrian & Platt, and another to Attorney McKenna announcing that I was through. Since that time Mr. Platt and Carl Meyer of the firm of Mayer, Meyer, Austrian & Platt have been negotiating with me directly. And Attorney McKenna has been doing the same for the John S. Miller property."

Arbitration in the Miller case did not get to the point of calling in the third man. The city in this case also named W. Scott Bond as its representative. Mr. Miller's interests were represented by Robert White, of Robert White & Co. The third man was to have been Charles W. Hubbard of the Northern Trust company, but apparently after Mr. White named a figure of $75 a square foot for his client instead of the commissioners' award of $41—making a total of $383,550 for the land alone without the building, instead of the $269,353 by the commissioners' award, the negotiations came to a halt. Mr. Faherty says:

"It seems that every one admitted the commissioners' figures were about right until we came to these pieces—the last of the whole string. The Uihlein property a block south of these pieces is to be bought at the award figure. The Strawn property between Randolph and Lake goes at the commissioners' price. The increase on the Deering estate piece at the northwest corner of Lake street was increased only $1.34 a square foot, and the Vance property on the south corner was advanced only $1.12 a foot."

For almost a month the local board president has been holding conferences every few days with the lawyers, especially Mr. Platt and Mr. Meyer. They would name their figure. He would name his. Then they would separate. After he had closed with them he undertook to settle with Attorney McKenna upon a price for the Miller property.

The attorney insisted upon a total increase of $75,000 upon the land and the building. President Faherty was willing, upon the recommendation of Mr. Bond, to concede an increase of $10,000 on the building, but he refused to consider a total of $75,000. He told Mr. McKenna he would face a court battle rather than agree to such a price. And in a short time he caused a written notice to be served on Mr. Miller to appear in court this morning.

Attorney McKenna, consulted with his client and returned to the city hall with a proposal to accept a compromise of $65,000 in advance of the commissioners' figures. Mr. Faherty made a compromise proposal, and finally the figure of $62,500 was agreed upon.

INFERIOR GOODS

Germans No Longer Can Get Best Material to Put Into Airplanes.

WASHINGTON, D. C., Feb. 27.—Captured German airplanes brought to this country for study by aviation experts revealed that the Germans are using materials inferior to the standards set for American planes and apparently are short of spruce and linen.

The wing beams of the captured German planes were made of thin pieces, some of them less than an inch in thickness, which had been put together with glue and nails. Specifications for American planes require a solid beam of the finest and toughtest spruce.

Wings of the German planes are covered with a fiber cloth instead of the approved linen.

In order to hasten the government's aircraft program authority has been given to commandeer spruce in the northwest wherever it may be found. The trees are being split where they lie, so that delivery to the government cut up mill near Vancouver barracks, may be facilitated.

Recently one tree of spruce was felled which was 260 feet long, 15 feet in diameter, 20 feet from the ground, and 160 feet in length to the first limb. The tree was split and hauled fifteen miles over a mountain range to the railroad.

JAKE, MAYOR'S DISCIPLE, CAN'T DODGE TROUBLE

Jake Hendricks, Aurora's most famous ex-constable and erstwhile circulator of Mayor Thompson's w. k. weekly, The Republican, is a regular epidemic. He is forever breaking out—or rather in—in some new spot. His latest is a case of war whisky fever which landed him before United States Commissioner Mason on a charge of evading the whisky tax.

Before the war tax on whisky was imposed, Jake, so the revenue men say, bought fifteen barrels of booze, with John Braun and Joe Herman, Aurora saloonkeepers, acting as go-betweens. Jake kept the booze carefully camouflaged when the revenue men came around, but later began selling it. Joe Tarvid, another saloonkeeper, bought some. Result: John, the two Joes, and Jake all appeared before Commissioner Mason yesterday. Jake got out on $3,500 bonds, the others on $2,500.

Last week Jake was arrested for promoting a lottery to raise funds for German prisoners in the United States. He is out on bonds of $10,000 on that charge. Since then he has been repudiated by the German-American citizens of Aurora.

MUNDAY'D GO TO PRISON TO WIN THE WAR

Morris, Ill., Feb. 27.—[Special.]—"If I thought it would help win the war, I'd go to jail willingly this minute," that was the answer of Charles B. Munday, on trial here for alleged connection with the wrecking of the La Salle Street Trust and Savings bank, when questioned concerning the agreement of the court and the attorneys in his case to excuse farmers from jury duty.

"If the men are needed on the farms," said Munday, I do not want to hamper the work of feeding the nation or holding them to try me. We'll get a jury somehow."

Sixty-three of the hundred special veniremen called for this morning were excused. When court adjourned tonight, eight men had been accepted.

The jurors so far accepted are being held in the custody of bailiffs. Yesterday the trial was marked by bitter expressions of belief in the guilt of the defendant.

Taxes Exempted on Stock Dividends to March, 1913

Washington, D. C., Feb. 27.—In accord with a recent Supreme court decision the internal revenue bureau announced today that corporation stock dividends accrued before March 1, 1913, and included in income on which tax was paid under the old revenue law, are not taxable. Amounts paid on that basis will be returned. No lawyer is required to arrange the refund. Persons are urged to handle their own applications for repayment by making an affidavit containing certain information items which the bureau has specified in a circular. The point does not apply to the present income tax law.

Revell & Co.'s
March Sale
Oriental Rugs

Kurdistan Oriental Rugs
Average size 7x4.3, 55.00
Alexander H. Revell & Co.
Wabash Ave. and Adams St.

MARSHALL FIELD & COMPANY
Longcloth Special
$2.65 Bolt
12 yards to a bolt of this excellent quality. A dozen uses immediately suggest themselves, among them—Spring lingerie, embroidered pillow cases and nursery linens, infants' clothing. A limited quantity, so selections should be made immediately. Such a quality at such a price is unusual.
Second Floor, Middle Room.

KIMBALL PHONOGRAPHS
MUSIC holds the young folks at home, affords an ever ready means of entertainment, and makes long evenings pass quickly and enjoyably.
And now, music in the home no longer depends upon some one knowing how to play.
The Kimball Phonograph is a universal music maker that requires no music master. It makes instantly available all the world's best music. By means of a perfected reproducer it plays any record without extra attachment. And its natural tone is a revelation.
There should be a Kimball Phonograph in your home. The cost is small—$100, $135, $175 up to $250—and you'll hardly miss the small monthly payments.
W. W. KIMBALL CO
CHICAGO—ESTABLISHED 1857
Manufacturers and Retailers of Pianos, Player Pianos, Phonographs, Organs, Music Rolls.
S. W. Cor. Wabash Ave. and Jackson Blvd.

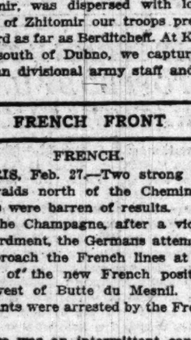

Phoenix silk hose for spring
PHOENIX silk hose were made to be beautiful, and they are; they were made to be economical, and they are; if they weren't we wouldn't ask you to wear or buy them. In black and white and all other colors.
65c 85c $1.15
Chicago headquarters for Phoenix silk hose.
Maurice L Rothschild
Money cheerfully refunded
S. W. corner Jackson and State
Chicago Minneapolis St. Paul

Hassel's "Premier" $7.85
One of our better class of our finest custom styles. Smooth black gun-metal or wax-finish calf; also tan or Havana brown calf.
THESE shoes at $6.85 and $7.85 offer you a choice of many thousands of pairs of fine custom-made shoes. The leather and workmanship are the very best; every good style is represented; all lasts and leathers, all weights and sizes. And every shoe guaranteed by us to be satisfying.
These shoes were bought about a year ago, when the buying was good. We sell as we bought them. Shoes are getting higher priced all the time.
Hundreds of others $3.85, $4.85, $5.85.
HASSEL'S Dearborn and Van Buren
Northwest (Hassel's) Corner, Monadnock Block

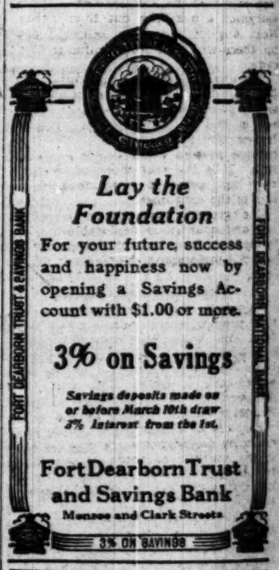

Lay the Foundation
For your future success and happiness now by opening a Savings Account with $1.00 or more.
3% on Savings
Savings deposits made on or before March 10th draw 3% interest from the 1st.
Fort Dearborn Trust and Savings Bank
Monroe and Clark Streets
3% ON SAVINGS

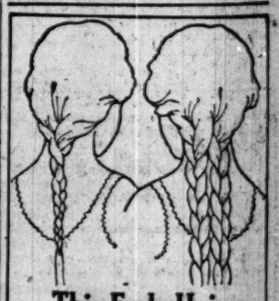

Thin Endy Hair or Thick and Healthy?
A scalp cared for by Cuticura usually means thick, glossy hair. Frequent shampoos with Cuticura Soap are excellent. Precede shampoos by touches of Cuticura Ointment to spots of dandruff, itching and irritation of the scalp. Nothing better for the complexion, hair or skin.
Sample Each Free by Mail. Address postcard: "Cuticura, Dept. 14A, Boston." Sold everywhere. Soap 25c. Ointment 25 and 50c.

Announcement
DR. HARRY C. BALLARD
(Chiropodist)
Formerly associated with Dr. Frank S. Lower in the Marshall Field Building, has established new offices at 30 N. Michigan Boulevard.
Dr. Lower is no longer engaged in business in Chicago, having sold out and entered the military service of the U. S. A.
Dr. Ballard will be pleased to continue the excellent service at the new quarters.
DR. HARRY C. BALLARD
Room 1223 MICHIGAN BOUL. BLDG.
Tel. Central 6847. Established 1907.

Thousands of Dollars Are Saved Annually by Thrifty Housewives Who Buy From Tribune Ads

FARMS' PLIGHT BRINGS PERIL HOME TO ALL

Shortage of Seed, Famine in Cars, and Price Fixing Tillers' Banes.

(This is the third of a series of articles on the food situation.)

BY HENRY M. HYDE.

Within the last week the farmers of both Illinois and Wisconsin have met in state conventions and sent telegrams of protest and appeal to President Wilson and the state authorities.

"If our hearts are heavy," wired the farmers of Wisconsin, "it is not with dread of a powerful enemy, but because of the apprehension that, owing to causes which are beyond their control, the farmers of Wisconsin may fail to do all their country has a right to expect from them."

"Unless the government adopts at once a strong and unequivocal agricultural policy," the Illinois farmers' institute telegraphed to Washington, "nothing but a season much more favorable than normal can prevent a food shortage bordering on famine."

Peril Is Not Realized.

The United States has the job on its hands of providing most of the food for half the world. The middle west is the greatest farming section in the country. It is of prime importance that the farmers of the middle west be encouraged to produce as much food as possible. City people do not begin to understand the difficulties under which these farmers are at present laboring. Here is a summary of the situation as the Wisconsin men see it:

There is an acute and serious shortage of farm seeds, especially of seed corn, which amounts to "nothing less than a calamity." Nearly 100,000 bushels of seed corn, costing at least $500,000, must be bought outside the state.

Cars Short; Potatoes Rot.

Tens of thousands of bushels of potatoes are beginning to rot in cellars and warehouses. Railroad cars are not available in which to ship them. For the best grade dealers are offering only 50 and 60 cents a bushel, less than the cost of production. In many cities of Wisconsin the consumer is forced to pay $1.50 to $2 a bushel. For No. 2 potatoes, a fair eating grade, often sold with or as the best grade, the grower is only offered from 25 to 30 cents a bushel. The same conditions apply to cabbage and onions.

The price to the producer fixed by the Chicago milk commission is below the cost to the farmer. Many dairymen are selling out their herds. Next August, when the pastures dry up, there will be a milk famine in Chicago.

The charge for handling perishable farm products between the producer and the consumer often more than equals the amount received by the farmer who produced them. This expensive system must be done away with. It is the real cause of the unduly high price of many food products to the consumer.

The growing antagonism between city and country is deplorable. It is fanned into flame by a city press which does not understand the farmer's problems.

Worries of the Farmer.

Prices for farm produce must be high enough so that farmers can pay farm labor wages high enough to compete with other industries. Last year crops lay uncultivated and unharvested for lack of labor. This year the condition will be worse, unless a proper plan is worked out to relieve it.

Farmers as a class believe that they are being denied proper representation in the councils of those upon whom rest the grave responsibility of bringing this war to a successful conclusion.

In their protest to Washington the Illinois farmers declare that the "attitude of the food administration is tending to shake the confidence of the farmers in its good faith and is seriously affecting the morale of our agricultural population."

Last fall the food administration announced it would do all in its power to maintain a minimum price of $15.50 for hogs and urged farmers to increase the supply of fats by feeding hogs to heavier weights. Now the packers are heavily discounting the price of these fat hogs.

Beef feeders have been forced to take heavy losses. The chief of the meat division of the food administration has threatened to withdraw the minimum price for hogs and declared that the "price of corn is on a fictitious level."

The Illinois farmers, after listing other discouraging conditions, conclude by reaffirming their loyalty "to our government in this crisis" and pledging "the fullest measure of effort to food production during the period of the war."

THE BEST NOOSE OF THE WAR

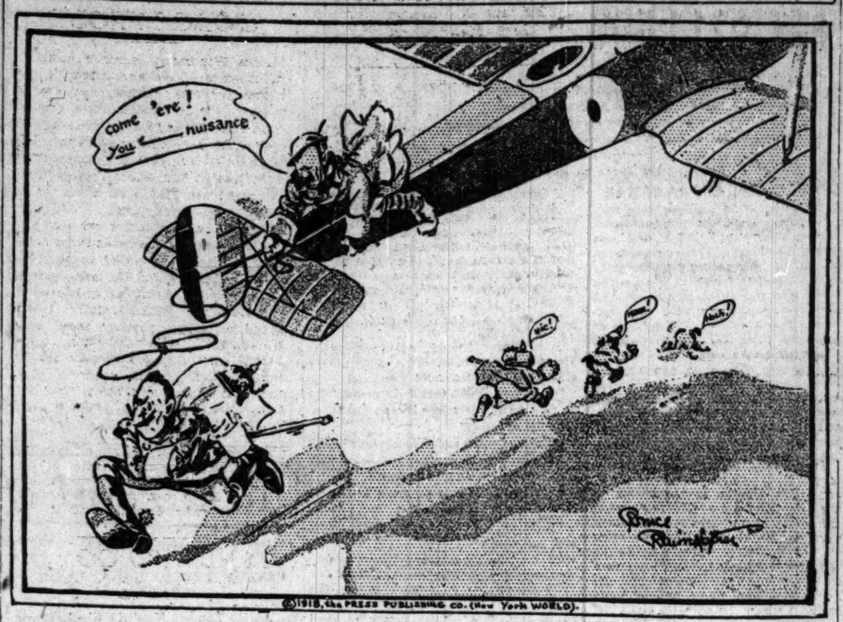

©1918, the PRESS PUBLISHING CO. (New York WORLD).

If Only . . . . but I Suppose It's Impossible.

SAYS WAR DIET WILL MAKE U. S. EATING NORMAL

H. C. Sherman, professor of food chemistry, Columbia university, last night told the Chicago Institute of Medicine of the "Fundamental Requirements in Human Nutrition." The lecture was illustrated with lantern slides.

The speaker praised the rules laid down by Federal Food Administrator Hoover and said the nation would profit by the enforced war diet. The American people, he declared, are prone to excesses in eating and drinking and have needed a check to bring their consumption of food back to normal.

"Present knowledge of nutrition and food values shows that it is perfectly feasible to modify the average American dietary in the manner desired by the food administration and make it a better diet at the same time," said Prof. Sherman.

Sixth Class in Ordnance Turned Out by U. of C.

The sixth course in ordnance work at the University of Chicago was finished yesterday and the 125 graduates left immediately for Camp Jackson, S. C., where they will be given arsenal work. Although the men leave the school with the rank of private, it is said they have an excellent chance for promotion.

Word reached the university during the day that Sergt. Abba Lipman and Sergt. Moses Levin, who graduated from the university's first course in ordnance work, have been promoted to the rank of first lieutenant. Both were graduates of the univrsity last June. They have been engaged in work on an ordnance manual and have been stationed in Washington.

DESERTERS

Death Penalty for Offense Not Favored While in U. S.—Will Be Different in France.

WASHINGTON, D. C., Feb. 27.—Recommendations by Maj. Gen. Charles G. Treat, commanding the Thirty-seventh national guard division, that the death penalty be imposed to check desertions and to bring soldiers to a realization of the gravity of that offense have been disapproved by Secretary Baker. Gen. Treat based his recommendation on the number of desertions from his command, composed almost entirely of Ohio troops stationed at Montgomery, Ala.

The plain intimation is given, however, that men who desert in France may expect no leniency.

Gen. Treat, in calling attention to the number of cases of desertion in his division, declared:

"As much as I regret the necessity, I believe the supreme penalty should be meted out in flagrant cases in order to bring these young men to a realization of the enormity of the offense."

The judge advocate general doubted if the death penalty should be imposed for desertion in this country "or would be justified and sustained by the sentiment of the country." It is probable, he suggested, that desertion in many cases was because of an "overwhelming sense of loneliness and homesickness."

Judge Refuses to Send Criminal to Serve in Army

"If the government wants men of the criminal class in the army it can make up a special regiment recruited from the penitentiaries as some of our allies have done," said Judge Fry yesterday as he sentenced James Shupe, 1526 West Thirteenth street, to six months in the house of correction for vagrancy after Attorney Michael Golar, a member of one of the local exemption boards, pleaded for his release on the grounds that Shupe would go to Camp Grant today.

"I cannot give my approval to the proposition of sending to the army a man of the type of Shupe," said Judge Fry.

RECORD CARGO SHIP FOR GERMANY.

AMSTERDAM, Feb. 26.—[Delayed.]—The largest German cargo steamer afloat, the Rheinland, has been launched at the Vulcan shipyards at Veresack, on the Weser, ten miles northwest of Bremen. The Rheinland registers 16,000 tons.

MEDICAL CORPS IN MANEUVERS AT CAMP LOGAN

[BY A STAFF CORRESPONDENT.]

Camp Logan, Houston, Tex., Feb. 27.—The first retreat movement of the Prairie division ended today. It was a maneuver of the medical detachments of the four infantry regiments and the sanitary train, composed of the four field hospitals and the four ambulance companies, and was the largest yet held here.

The movement started yesterday morning. The first field hospital company completed its work and moved back to camp at 12 o'clock midnight last night.

The action took place along a front of two miles. It was some six and a half miles from Camp Logan. The four infantry regiment detachments established first aid stations behind their respective regiments.

Sixty "wounded" men were sent to these stations during the "action." They received first aid and were sent on to the stations farther removed from the scene. Next in line was a dressing station set up and manned by ambulance company 130. Field hospital company 129 established two stations, one for slightly wounded, to which the men walked from the first aid stations, and a regular field hospital.

This was established about two miles in the rear of the ambulance station.

National Food Man Here for Conference on Milk

William E. Lamb, attorney for the milk division of the national food administration, arrived in Chicago last night for a conference today with Food Administrator Wheeler regarding the milk situation. Mr. Lamb indicated he favors figuring the milk price from month to month, according to feed prices that then obtain. As feed prices have steadily advanced this would give the farmers more than the prices set by the commission.

House of Seven Gables Now a Soup Kitchen

Salem, Mass., Feb. 27.—[Special.]—The House of Seven Gables, made famous by Nathaniel Hawthorne, renewed its youth today and blossomed forth as a soup kitchen, from which is dispensed meat soup at 12 cents a quart. It is now the headquarters of the liberty soup kitchens. Two huge wash boilers repose on a large gas stove that has been set up in front of the cavernous fireplace which in the early days of the state glowed with cordiality and comfort.

Wilson Grants Respite to Condemned Negroes

Washington, D. C., Feb. 27.—An indefinite respite has been granted five Negro soldiers of the Twenty-fourth infantry, sentenced by court-martial to be hanged for participation in the Houston riots. The number and character of appeals for clemency reaching the president from clergymen and Negro organizations caused the respite. Thirteen of the rioters already have been hanged and a large number are serving heavy prison terms.

OFFICERS LEARN TRENCH LESSONS AT CAMP GRANT

Tour Made Under the Direction of Col. C. R. Howland.

Camp Grant, Ill., Feb. 27.—[Special.]—Officers of the Three Hundred and Forty-third infantry braved the mud submerged trench area today in order to acquaint themselves at first hand with the conditions they will find while leading their Chicago soldiers in Flanders.

Led by Col. Charles R. Howland and observant of the most trifling details in construction and tactical advantage, every officer of the regiment found new points of important military interest and completed his hard march over the area with valuable data stored away in his memory for use against the boche. They found that every inch of the trench fortification and every foot of No Man's Land held its vital importance in the general war scheme and that a clump of grass and a twig more or less may mean the saving or the loss of a human life over there.

Last Selectives Arrive.

Eight hundred hearty Chicago selectives brought up the rear guard in the "last five thousand" recruiting increment today, singing their way into their new camp quarters and grimly entering into their war preparations after noon mess. A total of 1,439 men arrived in the last troop movement. Assignment to division organizations was made the moment the men stepped from the train and long before retreat sounded Camp Grant's huge training machine was swinging forward with renewed impetus.

Everywhere in camp during the afternoon noncommissioned officers barked and growled, begged and laughed at the squads and platoons of "store clothed" soldiers, who marched and halted, turned and doubled in the cinder covered streets before their isolated barracks. Officers in every regiment report that the new men are showing amazing knowledge of military fundamentals.

CHICAGOANS PICKED FOR SNIPERS

Men Who Will Pick Off Germans with Rifles Are Selected by Col. C. R. Howland.

CAMP GRANT, Ill., Feb. 27.—[Special.]—Following are Chicago soldiers chosen by Col. C. R. Howland to act as snipers in his regiment. They will begin special training next week on the range, when they begin picking off minute targets from concealed positions:

SERGEANTS.

Anderson, E. A., 3017 Lexington street.
Bracht, Holton, Cincinnati, O.
Crites, C. L., Hillsboro, Ill.
Delaney, Benjamin, Lexington, Ky.
Percy, W. J., 1143 South Albany avenue.
Kay, F., Terre Haute, Ind.
Lightbrecker, J. M., 20 South California avenue.
Liswoski, M., 5732 Justine street.
Marriott, W. E., Bakersfield, Cal.
Nelson, Edward, 258 North Fairfield avenue.
Robinson, C. T., 2348 West Chicago avenue.
Schorr, A., 1824 Lincoln street.

CORPORALS.

Boehm, K. A., 3841 Gladys avenue.
Burka, E., 851 North Francisco avenue.
Czechowski, Stanley, 2855 West Twenty-second street.
Fuserman, A. R., 424 North St. Louis avenue.
Geisler, W. H., 5603 South Throop street.
Hagie, Laird, Burlington, Ia.
Hermann, J. B., 2365 Marshall boulevard.
Jackson, Millard, Paducah, Ky.
Johanna, T. H., 936 N. Washtenaw avenue.
Jones, D. J., 152 South Hamlin avenue.
Lund, Alfred, 945 North Leavitt street.
Meyer, J. G., 2042 West Twenty-third street.
Mladinco, Frank, 1541 West Twenty-first street.
Maruska, Joseph, 1624 West Twentieth street.
Pancoh, L. C., 2407 South Central Park avenue.
Prusinski, Stanley, 1926 South Albany av.
Steurhart, W. S., 1620 North Rockwell street.
Suchy, Leo, Bronx, N. Y.
Sinclair, James, 1612 South Loomis street.

PRIVATES [FIRST CLASS].

Cmolik, Anton, 1501 West Nineteenth street.
Enright, Patrick, 3118 Lexington street.
Fiedler, A. G., 1629 Washburne avenue.
Haffner, J. M., 7454 Normal avenue.
Pahl, H. W., 2315 West Van Buren street.
Siggeman, Charles, 1349 West Thirteenth street.
Stevens, R. H., 7401 Normal avenue.
Vanover, C. L., 3027 Lexington street.

PRIVATES.

Aldersworth, H. W., 2630 West Fifteenth place.
Bailey, W. J., 2634 West Eighteenth street.
Borst, Albert, 1306 South Oakley avenue.
Frederick, A. J., 2337 West Eighteenth place.
Garis, Jack, 1334 Tallman avenue.
Glanis, M. F., 2841 West Twenty-third street.
Lane, John A., Eagle, Wis.
Mexley, W. J., 1349 West Fifteenth street.
Oswald, Louis, 210 West Eighteenth place.
Ostrowski, Leonard, 2413 South Sacramento avenue.
Randorf, William, 2207 Prairie avenue.
Schramkowski, Edward, 1429 North Paulina street.
Suksel, J., 2122 North Winchester avenue.

RECREATION FUND TOTAL IS $165,125; PARADE IN LOOP

War camp community service boosters reached a total of $165,125 yesterday in the campaign for a total of $500,000 from citizens of Illinois. In Chicago the outstanding feature of the campaign was a parade of girls, a band, jackies and soldiers, and a number of floats illustrative of the benefits to be gained through the community service.

Telegrams supporting the cause were received from Raymond B. Fosdick, national chairman of the movement, and also Gov. Lowden. These were read in a meeting of the team captains. James A. Patten gave $2,000 to the fund; Samuel Insull, $1,000; D. Mark Cumming, $500; Mrs. Annie Swift, $1,000; G. F. Swift Jr., $1,000; Arthur Meeker, $500; Mrs. Cyrus McCormick, $500; William Wrigley Jr., $500, and a number of others ranging downwards.

The parade of the fund boosters marched in the loop for four hours. On one of the floats soldiers and sailors were playing pool and other games, giving a suggestion of the recreation to be offered outside the training camps, and on the second float was a canvas depicting the closing of notorious resorts and saloons, with the placard:

"War is hell, but vice is worse."

In a number of automobiles were young women aiding the campaign, and these took turns in passing through the crowds on the sidewalks asking for contributions to the fund. Pasteboard models of the clubhouses were used in which to take the coins offered.

Government Will Treble Air Photographic Force

Washington, D. C., Feb. 27.—Plans have been completed for the great enlargemeht of facilities for training and equipping the aerial force for photographing the German trenches from the skies and keeping up to the last minute the large composite picture of the whole German front. The signal corps announced tonight that future facilities will be three times those at present existing and will be in full operation in three weeks.

SOLDIERS SEEK LOWER FARES IN STATE HEARING

Attorneys representing mothers of soldiers and sailors and those representing railroads contested before the public utilities commission yesterday over the demand of the mothers for a 1 cent fare for the men in service traveling to and from their homes.

Mrs. Nettie Fitzgerald led a delegation of women from the Fifty-sixth draft district. They were represented by William E. Golden, who complained that workmen in the camps ride on commutation tickets at one-half cent a mile, while the soldiers and sailors pay full fare.

R. H. Widdicombe, for the roads, replied that soldiers are welcome to the commutation tickets. Mr. Golden said the men have not the time to use commutation tickets when they wish and would thus lose money.

The case was taken under advisement by the commission.

Base Hospital Unit No. 14 Gets Order to Mobilize

Orders have been received for the mobilization of base hospital No. 14 by First Lieutenant Laurence A. Mayers, adjutant of the unit.

After time has been allowed for the arrangement of personal affairs, the unit will be sent to Camp Custer, Battle Creek, Mich., for training.

The director of the unit is Maj. L. L. McArthur. Maj. Robert Preble is director of the medical staff and Maj. Samuel C. Plummer is head of the surgical staff.

I. W. W. AGITATORS SEIZED.

For circulating an I. W. W. publication, Bertram Weber of 1237 West Madison street and Alfred Curtis of 1256 West Madison street were arrested yesterday.

EXEMPT BOARD WILL REMAIN IN SWIFT SCHOOL

Adjutant General Annuls Ouster Plea of Principal, Miss Eckhardt.

Miss Harriet E. Eckhardt, principal of the Swift school, 4900 Winthrop avenue, last night lost her fight to prevent local exemption board No. 56 from conducting further examinations of drafted men in that building on the ground that there was "danger to the children of contagion."

Adjt. Gen. Frank S. Dickson, reversing his original order, wired the following order to Donald L. Morrill, chairman of the board:

"In reference to examinations at the Swift school: Investigation has proved complaint unwarranted. You are directed to proceed with physical examinations under the former arrangement."

Mr. Morrill had characterized the complaint as a "willful and unnecessary interference with the operation of selective service rules." Federal authorities were asked to conduct an investigation regarding the loyalty of those who sponsored the complaint.

Recruits March Away.

Eleven hundred and thirty-six recruits for the national army entrained for Camp Grant yesterday. Of these, 250 came from the Clybourn, Maplewood, Avondale, Park View, and Irving Park district. Sixty were from Desplaines and ninety from Harvey.

From northern Illinois towns departures for Camp Grant yesterday were: From Galena, 23; Freeport, 29; Woodstock, 24; Rockford, 119; Oregon, 38.

A marked change in the attitude of the people of Desplaines, largely populated by people of German descent, was apparent when its contingent of sixty entrained yesterday. Last fall, when the first troops left, German propaganda had been active, and mothers and sisters went to the train in tears to see the "last of their boys." These boys came back on furloughs, happy and improved physically.

Games Not Loyalty Test.

Coroner Peter Hoffman, a resident of Desplaines, addressed the men before they left, declaring that "although the names of many of you are German, I know you are loyal Americans." He told them that the Germans in the trenches "are not there because they want to be, but by order of the kaiser."

Body of 212th American Tuscania Victim Found

A SCOTCH PORT, Feb. 27.—The finding at sea yesterday of the body of John McCoskey of Watervliet, N. Y., has increased to 212 the total number of Americans lost on the transport Tuscania.

Mandel Brothers
Seventh floor

This is the last day of the
February sale of furniture

Hundreds of pieces at half price or less. Featuring the

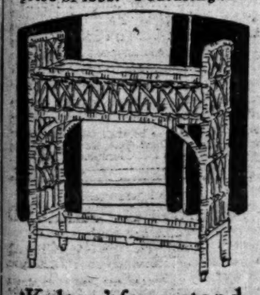

'Kaltex' fern stand
at $8

It is in ivory or brown, and is fitted with galvanized, painted pan for holding plants. Seventh floor.

Because of the limited quantity, we cannot accept phone or mail orders for these fern stands.

BISHOP HATS

Bishop's Famous Soft Hats

YOU men who are paying $5 and more for your hats—come in and look at these BISHOP hats at $5. No better hat made—BISHOP'S standard—crammed full of quality, with all the style and color you desire. We're still holding the price at five dollars. Try on your new hat today!

QUALITY SUPERIOR
$5

Also Headquarters for Borsalino, Mossant, Knapp-Felt and Stetson Hats

Other Bishop Hats, $3 to $15

Bishop's famous fitting Service with every hat

BISHOP
the old reliable hatter and furrier
12 W. Washington St.
100 Feet West of State St.

LYON & HEALY OFFER

"First Aid" French for American Soldiers

BY MEANS OF

VICTOR RECORDS

A practical method by which the soldier, the tourist or the business man may be able to express his various wants inteligibly both as to paraseology **and pronunciation, in correct French.**

With each set, consisting of three Victor records, two booklets are provided in which the method of study and the widest application of the records are fully described. All the words and phrases used on the records are repeated in these booklets, so that the spoken word and the printed word may be the more closely associated. No effort has been made to deal in the complexities of grammar—no verbs are used except in the make-up of phrases—but simple, easily learned phrases are provided by means of which a man may take care of his personal needs and move about with ease in France.

Price, $2.50 per set.

Lyon & Healy *Wabash Avenue at Jackson*
Everything Known in Music Phone: Wabash 7900.

THE TRANSOPHONE —the electric repeat

Another exclusive feature of

THE GENUINE EDISON DICTATING MACHINE

The Ediphone
BUILT BY EDISON FOR BETTER LETTERS

Give your stenographer comfort and speed and ease with electric control of your voice, from the typewriter keyboard. With eyes on her typewriting she does not have to turn and reach to operate the carriage of The Transophone. It is a time and labor saver—more than that, a brain saver, avoiding the strain of memorizing and connecting the type with the voice.

Whatever you're interested in—whether better letters or saving money or both—The Ediphone will do for you what it is doing for thousands of other business men. They turned from the limited efficiency of shorthand methods because The Ediphone alone could give them what they had long looked for—the simplest efficient dictating machine; the system that makes better letters sure: and saves their money.

Call Barnes—
Randolph 6732

Built by Thomas A. Edison
A PRODUCT OF THE EDISON LABORATORIES

Edwin C. Barnes and Bros.
THE EDISON BUILDING
72 West Adams St.

Ask for Edison's Better Letters Magazine

The Chicago Tribune.

THE WORLD'S GREATEST NEWSPAPER.

FOUNDED JUNE 10, 1847.

ENTERED AS SECOND CLASS MATTER JUNE 3, 1908, AT THE POSTOFFICE AT CHICAGO, ILL., UNDER ACT OF MARCH 3, 1879.

All unsolicited articles, manuscripts, letters and pictures sent to "The Tribune" are sent at the owner's risk, and the Tribune company expressly repudiates any liability or responsibility for their safe custody or return.

THURSDAY, FEBRUARY 28, 1918.

"Our Country! In her intercourse with foreign nations may she always be in the right; but our country, right or wrong."
—Stephen Decatur.

THE PACKERS AND THE PUBLIC.

In the inquiry into the packers' motives and methods conducted by Mr. Heney before Mr. Davies of the federal trade commission most of the evidence will be construed as the individual critic preconceives it ought to be construed. Public prejudice will be read into it and public opinion will be formed by the composite.

On the one side are packers possibly influenced only by corporate ideas of profit and increase, incapable, in corporate form, of patriotic thought or action, or packers influenced as the majority of individuals are influenced in part by patriotism, in part by private interest, at times wholly subordinating private interest to patriotism, at times, consciously or unconsciously, subordinating patriotism to private interest or trying to serve both masters at once.

On the other side is a vigorous prosecutor, a candidate for governor in California, presenting evidence for the consideration of a commissioner who may be a candidate for the United States senate in Wisconsin. The prosecutor is undisturbed in his conviction that the packers have endeavored to work their way into war activities merely to serve their own purposes and to impose upon the public in time of danger and distress.

Opinion will proceed on the one hand from prejudice against political campaigning, from distrust and detestation of the demagogue, and on the other hand from prejudice against capital and disbelief in the possibility of its honesty.

The most apparent public interest in the investigation concerns the material fact of food manipulation. The interest more important than that relates to the effect of public opinion upon national service. That interest may not be apparent.

The question briefly is: Can a democracy never rely upon the only elements of intelligence and experience it can find when it needs just these elements? Or if it could rely on them will it never be permitted to do so because of public distrust cultivated by demagogy?

That is the big question which the packers and the prosecutor are tossing about and we confess that we could not possibly foresee what the facts will be found to be or what the final determining impression in the public mind will be.

Upon whom should Mr. Hoover have called in determining questions relating to meat production and distribution if not upon the men fitted by training and experience to know something of the subjects? Is the question bound to be one primarily of honest ignorance and dishonest competence? Must the public be served constantly either by men who commit great blunders through ignorance or men who do great injustice through greed?

If every man connected with the business to be handled for the nation is, by the fact of his knowing anything about it, unfitted to serve the nation, then we employ ignorance and suffer the consequences.

Are we to assume that every man who has a dollar at stake in the country is thereby made alien to every sentiment of patriotism? If so we might as well adopt an I. W. W. government and do without dollars. If every business man who offered his services to the government was thereby proved a rascal, we have the wrong form of government.

There is the necessity of checking up on dishonesty and the other of keeping public opinion balanced so that it is not overthrown into the belief that intelligence and experience mean corruption. If it is overthrown in that direction it will be served by ignorance which may be much more disastrous in consequences than dishonesty.

Public opinion, formed by casual acquaintance with facts and influenced by prejudice and preconceptions, will determine whether public service must blunder through ignorance or whether it can be trusted to competency.

In this investigation both packers and prosecutor have done or are doing their share in the formation of opinion. The packers never emerged completely from the Spanish war scandal. Their motives are questioned and their intent suspected. Much of the evidence continues to question their motives. They have done their part to convince the people that capital cannot be trusted.

The prosecutor is doing his part to persuade the people that this is true. The unfortunate possibility is between the stupidity of the packers and their subordinates and the violent zeal of the prosecutor the facts will not be brought out and opinion will be formed of impressions which have not enough truth in them to be dependable.

The question does not affect the packers alone. It affects intelligence and experience generally throughout the United States and it will limit the effectiveness of public service everywhere.

ELECTING A SENATOR IN WISCONSIN.

Loyal citizens in Wisconsin view the senatorial primaries and election in March with some apprehension. The doubt does not touch the core of loyalty in the state, but there is fear lest out of political confusion there come some dubious expression.

The election of a candidate notoriously and enthusiastically supported and indorsed by La Follette would be such an expression and if the loyalist vote is to be scattered such a result is not out of calculation.

La Follette has made his anti-war policies distinctly anti-American policies. His efforts at a better description of them fail because his exhortations, if they had any result, would have result in acts prejudicial to American security.

He has attracted to his following various characters known for their anti-national theories and expressions. There is fear that with the inviting opportunity of a senatorial election presented in Wisconsin, sedition will make a bold attempt for indorsement.

Whatever creates a feeling that the people of the country are not supporting the cause against Germany as a just cause in a war necessary for American security is creating a condition inimical to American success.

One potent factor in the war remains American determination. It is being appraised and valued in Germany, by processes which minimize it, unfortunately. Anything which presents the mood of the United States as irresolute encourages the German mind to the acceptance of policies which would not prevail if it were absolutely certain that the full military resources of so great a nation as this would be developed and used with all the vigor and determination of a resolute people.

Symptoms of wavering and uncertainty, of doubt and indecisiveness are looked for and used in the formulating of plans and in the statement of war purposes. An election which would show uncertainty or protest in an American state would have bad results.

Wisconsin loyalty has a short time for active preparation against this and a great opportunity for assertion.

GERMANY STANDS PAT.

War is not debate. It is inherently based on a refusal to debate. It is a resort to physical force because one or both parties have resolved that what they seek or fear cannot be achieved or prevented by negotiation, by argument, by compromise. It is difficult for Americans to realize this. That is why we put so much reliance upon talk, upon agreements or treaties or diplomatic argumentations.

A philosophical observer of the difference between the north and the south over the Negro has said that the north had the principles and the south had the slaves. Our present war situation at this time is similar. Mr. Wilson has the principles and Herr von Hertling has the territory. As Mr. Wilson day by day develops his principles Germany expands its holdings.

Mr. Wilson has proceeded on the theory that an appeal over the heads of the government of Germany would transfer the present conflict from the plane of force to the plane of abstract justice. It is a part of Jeffersonian idealization of democracy to believe that peoples are always actuated by lofty motives and that rulers alone feel the pull of egotistic interest. We do not find much support for this theory either in observation of private life or in the history of nations. We shall be most likely to avoid disappointment and the dangers incident to a misreading of international forces if we consider it probable that the German people are not free from a desire for profitable acquisition even by conquest.

It is perhaps easier for Mr. Wilson and for us to propose the acceptance of a code of principles the application of which involves substantial sacrifices for the belligerents, except ourselves, than for Germany and England, Italy and Austria, France and Germany to come to an agreement. There is, however, embarrassment and even danger in presenting broad generalizations as immutable principles to control in the complicated negotiations for peace. Herr von Hertling has been quick to take advantage of Mr. Wilson's elevated proposals to divert attention from the inconsistencies of his own position and direct them where they may produce division among Germany's enemies.

The German response is, in fact, no response at all. It presents an academic acceptance of Mr. Wilson's principles, while conceding absolutely nothing in the concrete. Its importance lies in the fact that it discloses Germany firmly established in her fortress of military success, holding ruthlessly to her gains and making use of every day to increase them, while leaving to her enemies the responsibility for the next move. The only concrete reference is more significant of German confidence than if none had been made. The suggestion that Germany is ready to treat with the Havre government alone is, virtually an assertion of complete victory. What could the Havre government offer to Germany in any such negotiation? Only Belgium's complete submission. The outcome of such a parley could mean only that Belgium had given Germany "guarantees" that she would act with Germany against France and England—in other words, be absorbed into the German system.

So far as we may judge from Von Hertling's response, the German government, encouraged by the situation in Russia, is determined to drive the hardest possible bargain on the basis of the war map as it exists today. There is no hint that the German people are weakening the hands of their government in the interest of an immediate peace. The armies of Germany have made good. They still hold northern France and Belgium, the Balkan corridor, and a growing territory in Russia. Mr. Wilson seems to hope that Austria will be restive under the shadow of this success, but Austria has made a German peace with the Ukraine. If the U-boat is not conquering, on the other hand the prospect of starving central Europe will have disappeared in another year. We cannot see that the American peace drive has had any effect. We are on the plane of force still, and would do well to summon all our moral and material energies to proceed on that plane.

Editorial of the Day

THE LABOR QUESTION.

[From the Saturday Evening Post.]

The United States employment service, a branch of the department of labor, after reviewing conditions the last of January made this statement of the situation:

Taking the country as a whole, there is no apparent shortage of labor. The number of workmen being sought by employers and the number of workmen seeking employment are substantially equal. On the face of the returns, if labor were properly distributed every man would have a job and every job would have a man. "Except for temporary inconveniences," it adds, "the United States employment service believes that practically every willing and able worker can be well employed during the current year and that the needs of every industry can in a reasonable time be filled practically up to 100 per cent."

No doubt there are demands for labor, particularly farm labor, which do not come to the notice of the service. On the other hand, there are great reserves of labor power—for example, labor of women—which the service apparently does not take into account. But the big fact remains that there is no good reason why a wheel or a plow should stand idle for a moment in the United States this year on account of a lack of labor.

The labor is here. It is even here superabundantly. When we see England, France, and Germany, with eight to nine times our proportion of hands drawn off from industry into the armies, and still subsisting the civil populations and turning out mountains of munitions, it is absurd to talk about any real labor shortage in the United States. If the United States fails in any degree, on account of lack of labor at any given point, to turn out all the food and goods of every sort that it needs this year, to that extent it will be a bungler.

The only problem is to mobilize the labor force of the country and keep it at work. The labor dispute that develops to a stoppage of work is a betrayal of the nation. To every stiff necked friction maker on either side of a labor difference the kaiser owes a decoration and a pension.

VARIOUS WAYS.

"How do they fish for pearls, dad?"

"Well, some wives threaten and others nag."—Louisville Courier Journal.

A LINE O' TYPE OR TWO

How to the Line, let the quips fall where they may.

THE NEW HESPERIDES.

Dryads in yon maple grove,
Watch your golden treasure trove!
Faunus and Silenus rove
After stolen sweets;
Those old gods that used to gad
After nymph and oread,
For the kisses that they had,
Now are out for "eats."

Though you watch and though you ward,
If they find your sugar hoard
They will settle down to board,
Woodland Misses!
Little nymph by brooklet clear,
Little Maenad, never fear!
Now that sugar is so dear,
Who wants kisses?

PAN.

JAMES THOMPSON is the La Follette candidate for senator from Wisconsin. And yet the Verona flapper inquired, "What's in a name?"

A Roman Pacifist.

[From Caius Suetonius Tranquillus.]

"A Roman knight cutting off the thumbs of two of his sons thereby to disable them for the wars, he commanded him to be sold and confiscated his estate."

WHEN he wrote the phrase, "pitiless publicity," Mr. Wilson no doubt attached quotation marks at each end. For, reminds F. S. R. (and we ought to have remembered it), Emerson wrote, in "The Conduct of Life": "As gas-light is found to be the best nocturnal police, so the universe protects itself by pitiless publicity."

WE ARE BAWLING OUT THE POSTMASTER GENERAL.

Sir: When you put my stuff near the top of the Colum I say, "Ah, it was so good, B. L. T. is featuring it." And when you put it farther south I say, "Well, B. L. T. is following Cohan's old advice, 'Always leave them laughing when you say goodbye.'" But what I started in to say was that something radically wrong has befallen our postal service. Several quips I sent you recently evidently never reached your office. W. S.

CHARACTERS in novels are to be found, at some time or other, beneath a leaden sky; and you may have wondered precisely what a leaden sky is composed of. A weather forecast in the Trib gives a hint: "Unsettled; rain and solder."

UNDER WHICH FLAG, BEZONIAN, WET OR DRY?

[From the Jacksonville, Fla., Times-Union.]

Much as I regret the step, conditions now compel me to let you know that unless a call for an election for the purpose of making Duval County dry territory is issued by the County Commissioners at an early date, which shall result in a "dry" election, as a military necessity, I may feel compelled to prohibit the officers and men in my command from visiting Jacksonville, except Sundays, until Duval County has been made dry. COLONEL, Q. M. CORPS.

But as long as we are here, pay taxes, licenses, war taxes, buy Liberty Bonds, War Saving Stamps, etc., for heaven's sake, for God's sake, give me a square deal and don't confiscate my little all. Don't sign the petition for the prohibition election. Our soldiers are gentlemen; they don't get drunk. J. L. MACK.

AT Geneva tonight Mr. Will Bauler of Aurora will sing the latest popular airs. A word to the fleet of foot should be sufficient.

And the Greatest of These—

Sir: Obituary poems. Visitors with o. f. "horsey" fur overcoats. Inspired compositors. Patent medicine ads. The philanthropist who subscribes to help the editor out. Resolutions of respect. The temperamental gas engine. The man who comes in to read the W. G. N. Delinquent subscribers. Tramp printers. Printers. C. A. S.

IF the President were to reply to Von Hertling that the Potsdam crew are a pack of liars, and that the allied purpose is to beat their heads off, it would not be diplomacy, but it might enlighten the undeniably common people of mittel Europe.

A SLOPPY TIME WAS HAD.

Sir: Helen S. informs me she took only two tearkerchiefs with her when she went to see "The Music Master," and was compelled to dry one on the railing while t'other was in use. M. T. W.

SPEAKING of the Great Emancipator, as we were recently, the Evanston News-Index reports that a turkey dug out of an Indiana snowdrift was alive but very emancipated.

YOUNG GRIMES.

Young Grimes went east (so goes the tale),
Some Boston folks to visit.
Said he to Hester Hortense Hale,
"Your pomes are quite exquisite."

C. W. A.

For colds he'd always recommend
A hot-pack application.
"There's nothing breaks one up," said he,
"Like starting prespiration."

NINA.

Although he's not a smallish man,
Nor yet a gladiator,
Cold nights he likes to set around
A steam-het radiator.

P. P.

His wife is knitting hamlets
For the Boys of Battry B,
Who are busy shooting sharpnel
At the Kaiser over-sea.

L. B.

Young Grimes, Old Grimes' son, 'tis said,
Should pattern Father G.
That good old man long since is dead;
Were young Grimes—glory be!

ARIES.

HAPPY thought for readers: Why not write something about Young Grimes?

EVER HEAR THIS ONE?

Sir: The north wind coming through my window reminds me of the hotel in northern Iowa where I stopped last spring. I had a cheap room, near the roof. During the night it rained; the roof leaked, and I was awakened by the water dripping on my face. Next morning I complained to the clerk. He charged me 50 cents extra; said rooms with running water were $1.50. F. W. M.

AS the greatest show on earth is the west front battle line, naturally Barnum and Bailey, both from Chicago, are with the marines, S. I. F.

The Boche Is a Queer Bird.

[George Randolph Chester.]

Three and a half years have passed since the bestial Boche defiled the soil of France with his swinish foot, and stretched his greedy claw toward Paris.

"COL. WATTERSON is certainly the dean or bishop of the American editors."—Quincy Journal of Industry.

His full title is the Very Right Rev. Col. Marse Henry Watterson, O. F.

WAR JINGLES FOR THE NURSERY.

A dillar, a dollar, you're squeezed till you holler.
What makes you buy so few?
You used to buy a dollar's worth,
But now you're cut in two.

M. O.

FUEL is in everybody's mind. Which may explain why the Peoria Star referred to the "fuel services" over a citizen. Of course the editor left town.

Important If True.

[From a junk dealer regarding the business ability and responsibility of another junk dealer.]

"He is married, and, as far as we know, he has been very successful. We trust this information will be of some benefit to you."

THE COW'S IN THE MEADOW, THE KATZ IN THE CORN.

[From the Ransom Journal.]

Henry Katz shelled corn the fore part of this week.

A CANDID barber in Solon, Ia., advertises that he is obliged to increase the price of "razor hosing."

Obviously.

Sir: I see the newspapers refer to Cattarro as a naval base. They mean nasal, don't they? Raw.

MOTTO of Paul Jonesky of Petrograd:

"WE'VE had enough of fighting." B. L. T.

How to Keep Well. By Dr. W. A. Evans.

Questions pertinent to hygiene, sanitation, and prevention of disease, of matters of general interest, will be answered in this column. Where space will not permit or the subject is not suitable, letters will be personally answered, subject to proper limitations and where a stamped, addressed envelope is inclosed. Dr. Evans will not make diagnoses or prescribe for individual diseases. Requests for such service cannot be answered.

[Copyright: 1918: By Dr. W. A. Evans.]

FOOD VALUE OF BANANAS.

IN the spring of 1917 onions were very expensive. Some of the poorer people of New York's lower east side grew rebellious. There were onion riots. In fact, discontent over the price of onions was one factor in the election of Hylan and the defeat of Mitchel. The health commissioner at that time advised the people to eat fruit instead of onions. He especially invited them to eat bananas and apples.

Bananas are both good and an economical food and, contrary to the general opinion, are easily digested. Those beautiful creamy yellow bananas which appeal so strongly to the eye are a week or more short of being ripe, and, being a little green, are somewhat indigestible.

A few years ago a food inspector in Chicago condemned a lot of ripe bananas on the theory that being black they must be spoiled. A lot of people condemn dark brown or spotted bananas as spoiled. Such bananas are at their very best. Thoroughly ripe bananas undergo stomach digestion more quickly than does any other of twenty-two foods the figures of which are given by Prescott. Perhaps vegetable marrow is equally digestible.

Bananas are good food because of their high food value. They are rich in carbohydrates, fairly rich in proteins, have a moderate proportion of fat, and a considerable proportion of just the ash needed by the human body. Of course, they do not constitute a perfect food in the sense that people—adults or children—could thrive on an exclusive diet of bananas. No food, not even milk, is a perfect food from that standpoint. But banana as an exclusive diet is better than steak.

While steak is richer in protein it is poor in carbohydrate and it has an ash which produces acidity of the body. Banana on the other hand is rich in carbohydrate and has an ash which produces alkalinity of the body. And that suggests the proper place of bananas in the dietary. They should be taken as potatoes and other vegetables are taken—to round out and balance a meat diet.

Bananas have an advantage over most other fruits in that they have the qualities of fruits, and, at the same time, have more of the qualities of vegetables. At prevailing prices of food, bananas are an economical article of diet. In the Prescott table 5 cents bought more food values in bananas than in any other food except bread and dried beans. They are to be classed, regarded, and thought of as food and not as a "fillip" or appetizer.

TREATING A BUNION.

O. W. writes: "Kindly inform me what to do for a bunion on my foot. It is terribly sore at times."

REPLY.

Wear a bunion plaster until the soreness has subsided. Wear broad toed shoes. Wear some device to keep the front of the toes separated. There are pads for this purpose. These are to be worn between the toes. Another device consists of a stall to pull the great toe in line. If those fail to give relief, operation to pull the bones of the ball of the foot together is indicated.

TWELVE QUESTIONS ANSWERED.

N. writes: "I am a diabetic, and will appreciate much to know some more about the diet I should use.

"1. When wheat bran is mentioned, is that bran for feed or bran prepared for human food?

"2. Can I wash out the starch of bran?

"3. Can I wash out the starch of flour and then use it as gluten flour?

"4. Is soup cooked on fresh bone and some meat good for me?

"5. What about soup on salted bone and some meat?

"6. I have seen cottonseed flour recommended for diabetics. How is that?

"7. Sometimes it is hard to get the right kind of vegetables. How would it be to eat some watery meals as bean soup or similar things?

"8. Is soup nourishing?

"9. What is the reason that in analyses the sugar and starch are put together as one thing?

"10. Can we cook fruit so much that all the sugar is gone?

"11. What about alfalfa meal or alfalfa flour?

"12. Is toasted bread better for me than not toasted?"

REPLY.

1. Ordinary bran will do provided it is clean.
2. I do not think so.
3. That is not practicable.
4. Yes.
5. It is good for you.
6. Cottonseed flour is classed as a protein food rather than a starchy food. It can be made into palatable breads by mixing it with other grain flours. I do not know of any diabetic foods that are made from cottonseed flour or mixtures containing it.
7. Bean soup contains a good deal of starch. Vegetable soups made from watery vegetables would be all right for you. Potato, bean, and pea soups would not be.
8. As a general answer, no. Soup containing a good deal of meat grease and vegetables is quite nourishing. Soups from which the meat stock has been removed are not very nourishing.
9. Both sugar and starch are carbohydrates. Both are acted upon by the same organs. Starch cannot be absorbed until it has first been converted into sugar.
10. Yes. When fruit is cooked in water most of the sugar goes into solution. If this water is drained away and pressed out but little sugar remains in the fruit. But if you leach the sugar out of ripe fruit but little food values remain.
11. I doubt if a good diabetic bread could be made from alfalfa flour.
12. There is practically no difference from the standpoint of the diabetic.

Permit me to suggest that you get the small book on diabetes written by Hill and Eckman.

U. S. COAL BODY USELESS: LODGE

[BY A STAFF CORRESPONDENT.]

WASHINGTON, D. C., Feb. 27.—[Special.]—Declaring that the fuel administration had no reason for existence and that it made a bad situation worse, Senator Lodge of Massachusetts, reviewing the sugar and coal shortage investigations in the senate today, urged that the fuel problems be turned back into the hands of Francis S. Peabody of Chicago, Secretary Lane, and other members of the original coal production committee of the Council of National Defense.

"There was no need of the fuel administration," Senator Lodge said, "no reason why it should exist at all, and its powers have made a bad situation worse and have done nothing but harm. I know I am open to the suggestion that my criticism is purely destructive. So it is, but it is the destruction which is intended to precede construction.

"The vital point in the whole coal problem was the railroad situation. Instead of getting rid of the chaos of the priority orders and giving a free hand to the railroad war board or to a director to deal with the railroad situation, we were saddled with the fuel administration, which could do nothing whatever about the railroad situation, upon which all the differences practically hinged.

"So far as the coal situation was concerned it ought to have been turned over to the secretary of the interior. Mr. Lane is a skilled administrator at the head of a trained organization requiring only the necessary extension to deal with the new work.

"With the secretary of the interior as an expert adviser should have been placed Mr. Peabody, who was the head of the advisory committee. He had made up the best and fairest committee of advisers that I have heard of in my investigation, a committee upon which he had representatives of the miner, of the operator, and of the consumer. He showed on the stand, in my opinion, a wider knowledge and a more thorough grasp of the coal problem than any one who appeared before us.

"Secretary Lane and Mr. Peabody, through machinery which they had set in motion, had already made an arrangement tentatively which lowered the prices of bituminous coal nearly 100 per cent and yet established only a maximum price sufficiently high to permit flexibility of prices beneath. In other words, they had interfered with the natural laws as little as possible.

"They are both eminently competent men. Why they were set aside I do not know. It is not for me to try to scale Olympus and seek to penetrate its mysteries.

"In my opinion, if the coal situation had been left in the hands of Secretary Lane and Mr. Peabody, without building up a new fabric of clerks and deputies, a large proportion of all the troubles we have had and of the suffering and loss which have been inflicted upon the American people during this winter would have been avoided. If that change were made now, I believe the situation would improve and that by next winter we should be practically without anxiety as to the production and distribution of coal."

Government price fixing as a method of preventing profiteering has proved a failure, Senator Lodge declared. In the case of coal, he said, price fixing had only served to curtail production, while the food administration's price plan for sugar had kept western beet sugar from the eastern states, and in the meantime retailers of coal and sugar had profiteered.

"To prevent profiteering by a few," he explained, "the fundamental error of the administration was that a policy for all of fixing prices—declared a failure in both Germany and France—was adopted, instead of one of stimulating and increasing production."

The senator dealt in a milder manner with the food administration, and, although asserting the fixing of the price of sugar was a "mistaken policy" and the sugar famine largely artificial, he added:

"In justice to Mr. Hoover, he made every effort to get rail distribution and get Java sugar. How much he was thwarted by the railroad situation and the tangle of priority orders I do not know, but I am certain that if he had been efficiently aided instead of being crossed by other commissions there could have been no sugar famine in the eastern states."

HAYS BOOSTS "OPEN DOOR" RULE

Washington, D. C., Feb. 27.—[Special.]—Chairman Will Hays of the Republican national committee invites all members of the party into the conduct of its affairs. He conferred with leaders from all sections of the country today and later, speaking to Washington newspaper men, reiterated his policy of conducting party affairs on the "open door" basis.

"The open door policy in political matters, in my opinion," he said, "not only includes the equal, unhampered participation in the management of a party's affairs by the party membership, but also a frank, honest, and full advisement of the public of the party's purposes, activities, and accomplishments."

Other sepakers on the program were Senators Wadsworth of New York and Poindexter of Washington, and Representatives Gillett of Massachusetts and Kahn of California.

Mr. Hays' statement last night that he desired to meet all Republicans who would call on him, regardless of their 1912 or subsequent alliances in the party, resulted in his having a busy day. Among those whom he met were Senator Gallinger of New Hampshire, Republican leader in the senate, and Representative Woods of Iowa, chairman of the Republican congressional campaign committee. Later Mr. Woods said he was in complete accord with Mr. Hays' harmony program.

The national election of 1920, it was said today, will for the time be lost sight of, and the efforts of Chairman Hays and the Republican organization will be devoted to the coming house and senatorial contests.

One of the subjects under discussion today was the selection of the executive committee of ten members. The national committee will name them, but recommendations of the chairman always are considered. Mr. Hays said today he was giving the subject consideration.

FAMILIAR RIG

[From the Sketch, London.]

Tommy (inspecting the Museum, to a scholarly visitor): "Beg pardon, sir, but who is this 'ere party in putties?"

The Friend of the People.

Letters for this department must be signed with names and addresses of the writers.

PAVING PROCEEDINGS ABANDONED.

Chicago, Feb. 24.—[To the Friend of the People.]—Some time ago it was proposed to pave East Ravenswood avenue from Pratt avenue to Estes avenue. This avenue runs adjacent to and parallel with the tracks of the Chicago and Northwestern railroad, and it was expected that the railroad company would be assessed for a part of this improvement. When will the work be started? R. I. G.

Proceedings for paving the east roadway of Ravenswood avenue between Pratt and Estes avenues have been abandoned. If new proceedings are started at a later date, notice of public hearing will be sent to the party who paid the last general taxes on the property fronting on the improvement.

M. J. FAHERTY,
President Board of Local Improvements.

VERIFYING WEIGHT OF COAL.

Chicago, Feb. 26.—[To the Friend of the People.]—Is there any way in which the consumer is protected from the so-called expressman who hauls the coal from the coal yard to the consumer? I am convinced that I did not get full weight. J. M. W.

The city ordinances provide that any person engaged in the business of selling coal in the city of Chicago to be delivered in said city shall deliver to the purchaser at the time of the delivery of the fuel a ticket showing his name and address, the name and address of the purchaser, and the net weight of the fuel. The wholesale yards give a weight ticket to the small dealer or expressman purchasing coal from them, which fixes their responsibility to the small dealer, but not to the party purchasing from the small dealer. The ordinances further provide that the purchaser shall have the right to demand that the weight represented be verified and make it the duty of the dealer to go with the purchaser to the nearest scale in the neighborhood and there reweigh the coal under a penalty for refusing to do so of not less than $5 nor more than $50 for each offense.

SUBJECT TO DRAFT.

Chicago, Feb. 23.—[To the Friend of the People.]—Will I be taken in the draft? I got a bad conduct discharge from the army in 1911. I tried to enlist before the draft, but was rejected on that account. R. W. S.

A man dishonorably discharged from the United States army is subject to the draft.

HAVE DISPUTE SETTLED NOW.

Batavia, Ill., Feb. 24.—[To the Legal Friend of the People.]—Where a building belonging to an adjoining property extends over on a neighbor's premises, can tolerance of such condition for any period of time become a hazard so that the building's location becomes legally and permanently fixed? Can correction of said location be enforced after any period of toleration? O. W.

1. Yes.
2. Not after twenty years adverse user. It would be well to thrash the dispute out now without waiting.

TRIBUNE LAW DEPARTMENT.

SECURING JUDGMENT ON NOTES.

Chicago, Feb. 24.—[To the Legal Friend of the People.]—Is there any way in which I can compel a person to give me new notes, renewing those given to my deceased husband for a loan? The notes will soon be outlawed. This man is well able to pay me the amount of the notes $600. He pays $50 a month rent for his apartment.

If your lawyer has secured a judgment, the judgment will not be outlawed for twenty years from its date. If you are in doubt as to whether a judgment was secured ask your lawyer for a certified copy of it. Send him $1 to pay for it.

If the debtor is able to pay $50 rent we should be inclined to the opinion that active garnishment proceedings would produce results. TRIBUNE LAW DEPARTMENT.

APPOINTMENT OF LIBRARIAN.

Chicago, Feb. 24.—[To the Legal Friend of the People.]—What is the law governing the appointment of the librarian of the Chicago public library? And what is the provision of law under which the civil service commission is acting in appointing a librarian?

The act of March 7, 1872, is mandatory upon the board of directors to appoint a librarian—"They shall appoint," etc. Whether this law has since been modified and a failure to act for the last four or five months has automatically given their power to another branch of the city government are points for public enlightenment. E. O. M.

The law gives the power to the directors. TRIBUNE LAW DEPARTMENT.

VOICE OF THE PEOPLE

As but limited space can be given letters in this department, writers must confine themselves to 200 or 300 words. Unless they give us their full names and addresses their letters will not be considered. No manuscript will be returned unless the writer sends postage for that purpose.

T. R. FOR OSTEOPATHY.

Chicago, Feb. 26.—[Editor of The Tribune.]—I read that a Christian Science chaplain, the first in the service, has been named for the navy. It is not assuming too much to say that he will find among the enlisted fighters of the sea plenty of co-religionists, whether they are so for reasons of health or reasons of spiritual conviction.

As recently as the war with Spain it would have been virtually impossible for a Christian Scientist to obtain such an appointment, although that sect was, in 1898, of no contemptible size. Something in the opposition to recognition of osteopathic practitioners for the army and navy is eloquent with recollections of the fight which raged twenty years ago against the Scientists. Osteopaths throughout the United States are asking that they be employed for the best use of their talents when they enlist; that is, as practitioners of their curative school among those patients who desire osteopathic treatment. There must be thousands of such among the men in both arms of service, for there are about 6,000 osteopaths practicing in the United States, of which number 300 are established in Chicago.

I have today read a letter signed by Theodore Roosevelt in which he expressed the wish that the osteopaths may be permitted to serve their country in their professional capacity. He tells that one of his sons, now in France, has been at times "with great profit" treated by osteopaths. "It would," adds the colonel, "be to his great advantage if he could have occasional osteopathic treatments, and I am greatly concerned that he is unable to get them."

I do not know if osteopathy is practiced in Germany. Doubtless it is. If it is, then it is a 100 to 1 wager that osteopaths are among the healing men of the German army and navy. Germany's belief is that the best use to make of a damaged soldier is to mend him, and to that belief may be attributed some important part of the damnable but undeniable fact that her troops today are in possession of a great many acres of land that do not belong to her and for the redemption of which this war is being fought.

The osteopaths, as I understand it, have been officially denied the right to give free treatment to men desiring it in the camps and cantonments, although they are, without cost, treating in the cities all enlisted men who apply for treatment. F. D.

TO TOTE OR NOT TO TOTE.

Chicago, Feb. 26.—[Editor of The Tribune.]—The lawyer who wrote to you against gun toting would have shown more sense if he had read a little western history. In the west they have little use for lawyers. Every man and sometimes the women go armed, and the crooks hesitate to commit crime. Personally I know of the time when in Alaska there was no such thing as a lawyer and a man could leave his cabin and his gold dust and go off into hills feeling reasonably sure that his goods would not be disturbed. L. B. RICHARDS.

THE PRODUCERS' SIDE—OFFICIAL.

Chicago, Feb. 27.—[Editor of The Tribune.]—I am writing to express my sincere appreciation of your editorial, "The Milk Situation." It was patriotic, rational, and fair.

The attitude of certain officials in the city of Chicago, by whatever motive inspired, has been creating and widening a breach between county and city that will require time to heal. They have characterized the farmers about the city as bandits and a menace to the community. Says Mr. Hoyne: "Correspondence in the possession of my office shows that the producers are a low gang of sluggers." He has threatened to land them in jail, and seems well along in his exparte proceedings.

Now, all these dire sayings have come from him and his aids. I have not seen a word from the producers, except to ask fair play and to offer what no other business in this country has done—an open hearing upon cost of production. These hearings have been conducted by the United States food administration in Boston, where they found the farmer entitled to 8¼ cents per quart or $3.95 per hundredweight; in New York, where they found the farmer entitled to $3.54 per hundredweight, and in several other cities under federal supervision the price has been fixed. In no city of the north has there been found a cost of less than $3.42 per hundredweight to the farmer for 3.5 milk. This does not include any profit.

The farmer cannot continue a branch of business known to be unprofitable, nor will threats or grand juries avail anything, except to create conditions in this country akin to those of Russia.

I notice that the Chicago gentleman who some time ago said that the farmers would neither "buy, sell, pay taxes, or fight" heads a great institution that paid the stockholders in earnings last year 54 per cent on its capital stock. I am not saying this to create prejudice, but to show how unfair that he should characterize as he did a class of people comprising more than forty millions of our population. MILO D. CAMPBELL,
President National Milk Producers' Federation.

WISCONSIN ALL RIGHT.

Merrill, Wis., Feb. 26.—[Editor of The Tribune.]—Wisconsin is all right—loyal and patriotic. Lincoln county is a fair sample of the so-called pro-German community, because more than half of its citizens are able to speak German. However, Lincoln county was exempted in the first draft, one of four counties in the state, if I remember correctly, because more of her sons had already volunteered than enough to fill its quota of soldiers.

Lincoln county people have made good and more than made good in buying Liberty bonds and subscribing to the Red Cross and other war activities.

Don't worry about Wisconsin, Mr. Editor. She's all right. Wisconsin boys will go wherever there is fighting to do, and they will fight, too, and fight to the death. C. N. JOHNSON.

Beg pardon, sir,

ople.

ases of the writers.

ETTLED NOW.
24.—[To the Legal
—Where a building
lining property ex-
bor's premises, can
tion for any period
azard so that the
Comes legally and
Can correction of
ed after any period
O. W.

ears adverse user.
rash the dispute out

W DEPARTMENT.

ENT ON NOTES.
To the Legal Friend
there any way in
person to give me
those given to my
a loan? The notes
. This man is well
mount of the notes
month rent...l for

ured a judgment, the
outlawed for twenty
you are in doubt as
was secured ask your
opy of it. Send him

to pay $50 rent we
o opinion that active
would produce re-
AW DEPARTMENT.

OF LIBRARIAN.
To the Legal Friend
t is the law govern-
of the librarian of
rary? And what is
under which the
ion is acting in ap-

7, 1872, is manda-
of directors to ap-
they shall appoint,"
law has since been
ure to act for the
nths has automatic-
r to another branch
ent are points for
E. O. M.
ower to the directors.
AW DEPARTMENT.

E

ment, writers must
s their full names
uscript will be re-

SIDE—OFFICIAL.
Editor of The Trib-
to express my sin-
your editorial, "The
was patriotic, ration-

rtain officials in the
whatever motive in-
sting and widening
ounty and city that
heal. They have
mers about the city
nenace to the com-
oyne: "Correspond-
n of my office shows
are a low gang of
threatened to land
ms well along in his

sayings have come
ls. I have not seen
ucers, except to ask
fer what no other
untry has done—an
cost of production.
been conducted by
d administration in
found the farmer
per quart or $3.95
n New York, where
er entitled to $3.54
nd in several other
upervision the price
e city of the north
a cost of less than
ght to the farmer
oes not include any

continue a branch
be unprofitable, nor
l juries avail any-
e conditions in this
of Russia.
Chicago gentleman
ld that the farmers
sell, pay taxes, or
nstitution that paid
rnings last year 54
l stock. I am not
prejudice, but to
t he should char-
lass of people com-
rty millions of our
o D. CAMPBELL.
lk Producers' Fed-

LL RIGHT.
26.—[Editor of The
is all right—loyal
n county is a fair
l pro-German com-
than half of its
ak German. How-
was exempted in
f four counties in
ber correctly, be-
s had already vol-
to fill its quota of

le have made good
ood in buying Lib-
ribing to the Re
ctivities.
Wisconsin, Mr.
t. Wisconsin boys
e is fighting to do,
o, and fight to the
C. N. JOHNSON.

'HANG DEAR OR SET HIM FREE,' STATE'S PLEA

Prosecutor Asks That Reign of Gun Be Stopped.

The death penalty was demanded by Prosecutor James C. O'Brien in Judge Kersten's court yesterday for Earl Dear and Eugene Hartnett, on trial for the murder of Rhdolph Wolffe, chauffeur for Dr. Philip Schuyler Doane. The prosecutor asked the jury to consider no compromise—either to invoke the extreme penalty or to set Dear and Hartnett free.

"If Earl Dear was justified in killing Wolfe, he should be acquitted," O'Brien said, "and if you acquit him I will hand him his gun back and serve notice to every chauffeur in Chicago that it is not safe for him to protect the automobile he drives.

"This is a crime without an extenuating circumstance. Dear gave Wolfe no more chance for his life than the man at the stockyards gives the sheep that come to him to be slaughtered.

"Stop the Reign of the Gun."

"I ask you to put a stop to the reign of the gun in the hands of the thief in Chicago. I demand that you strike a blow at corrupt and perjured defenses. I ask you to bring in a verdict that will deter similar offenses by others."

F. G. Smith, attorney for Hartnett, in the afternoon opened the argument for the defense. He said he intends to analyze the evidence to show the jury that "there are many reasonable doubts as to the guilt of Dear and Hartnett."

Says Dear Had No Gun.

"The state asserted it would prove that this revolver"—and he raised the weapon before the jury—"was given to Dear by Peter Gentleman on the night before the murder. It was also claimed the bullet which killed Wolfe would be produced. Why wasn't that bullet here? Is it because it don't fit this gun? As to the gun itself, I intend to prove to you that Dear had no gun."

DELICATESSENS ARE ACCUSED AS FOOD PROFITEERS

Delicatessen proprietors who make weekly raids on the pocketbooks of consumers are the targets for a complaint filed yesterday with Harry A. Wheeler by members of the Dry Chicago federation. Sunday is said to be the day marked for the profiteering operations. As long as there is competition from surrounding groceries the delicatessen stores are reported as being reasonable in their charges, but as soon as the groceries are closed it is claimed that the smaller places promptly shove up the price of eggs about 20 cents a dozen, and those of other things in proportion.

Use of the twelve ounce loaf of bread in place of the sixteen ounce is urged by the food administration in a telegram received yesterday by Sidney Lowenstein, head of the bakery division in Mr. Wheeler's office. All those who can get along with the smaller loaf are urged to do so.

City and country bakery inspectors have reported numerous violations of the baking rules to Mr. Lowenstein, who is making investigations.

Fifteen thousand sacks of sugar arrived yesterday, which is somewhat more than the amount which has been coming in lately.

Prices for rye flour in one-eighth barrel bags jumped 34 cents yesterday. The present quotations asked by grocers are from $1.60 to $1.83 for a bag of pure rye flour. Horace C. Gardner, chairman of the price committee of the food committee, said that the increase was caused by scarcity. Rye flour is now more expensive than wheat.

Faces Death for Lack of Gold to Buy Blood

Louis Goldsine of 1443 South Trumbull avenue, is facing death in the Michael Reese hospital because he cannot raise the money to pay a healthy person for enough rich, red blood to restore his health. Goldsine's physician believes his patient can be restored through blood transfusion. Is there a healthy person willing to undergo the loss of some blood to save Goldsine's life?

DAILY FOOD PRICE BULLETIN

Prices being paid by retailers for the staples named and the retail prices which they should not exceed are as follows:
[Prepared by the U. S. Food Administration.]

	Retailer pays.	Consumer should pay.
SUGAR.		
GRANULATED—Per 100 lbs.		Per lb.
In bulk	$7.87 to $7.97	8c to 8¼c
WHITE BREAD.		
	Per loaf.	Per loaf.
1 lb., not wrapped	8c	9c
1 lb., wrapped	8½c	9c to 10c
1½ lbs., bakery wrpd.	12½c	14c to 15c
WHITE FLOUR.		
WELL KNOWN ADVERTISED BRANDS.	Per bag.	Per bag.
¼ brl. bags	$2.80 to $2.90	$2.95 to $3.15
½ brl. bags	1.41 to 1.47	1.49 to 1.60
½ brl., paper bags	1.32 to 1.35	1.40 to 1.48
5 lbs., in bulk	.29 to .30	.33 to .35
OTHER BRANDS—		
¼ brl., cotton bags	2.76 to 2.85	2.91 to 3.10
½ brl., cotton bags	1.39 to 1.44	1.47 to 1.56
5 lbs., in bulk	.29 to .30	.33 to .35
WHOLE WHEAT FLOUR—PURE.	Per bag.	Per bag.
In 5 lb. bags	27c to 30c	30c to 35c
RYE FLOUR.	Per bag.	Per bag.
Bohemian style, mixed wheat and rye, ¼ brl.	$1.30 to $1.50	$1.37 to $1.63
Dark, pure, ½ brl.	1.53 to 1.70	1.60 to 1.83
Bohemian mix'd wheat and rye, 5 lbs.	28c to 34c	30c to 39c
Dark, pure, 5 lbs.	32c to 34c	34c to 39c
CORNMEAL.	Per 100 lbs.	Per lb.
White, bulk	$5.50 to $6.00	6c to 7c
Yellow, bulk	5.50 to 6.00	6c to 7c

Under the president's proclamation retailers must sell and consumers must buy with each pound of white flour half a pound of some substitute. Consumers have choice of cornmeal, constarch, corn flour, hominy, corn grits, barley flour, rice, rice flour, oatmeal, rolled oats, buckwheat flour, potato flour, sweet potato flour, soya bean flour, and feterita flour and meals. Rye flour is not considered a substitute for wheat flour.

HOMINY.	Per 100 lbs.	Per lb.
In bulk	$5.00 to $5.65	5½c to 6¾c
RICE.	Per 100 lbs.	Per lb.
Fancy head	$9.50 to $10.25	11½c to 14c
Blue Rose	8.50 to 9.00	10½c to 13c
Rice flour	8.00 to 9.00	10c to 1
Rolled oats, bulk	5.20 to 6.00	7c to 8c
PRUNES.		
CALIFORNIA SANTA CLARA—	Per lb.	Per lb.
50 to 60 prunes per lb.	11½c to 13c	13c to 17c
60 to 70 prunes per lb.	10c to 11c	12c to 15c
90 to 100 prunes per lb.	9c to 10c	11c to 14c
CREAMERY BUTTER.	Per lb.	Per lb.
Extras, fresh, tubs	49c to 50c	50c to 55c
Firsts, fresh, tubs	47c to 48c	48c to 53c
Cold storage	45c to 48c	46c to 53c

Note—1½c higher in cartons than tubs.

BEANS.	Per 100 lbs.	Per lb.
Navy, hand picked	$14.00 to $15.50	16c to 20c
Lima	14.50 to 15.75	16c to 20c
Pinto	9.50 to 10.00	11½c to 14c

	Retailer pays.	Consumer should pay.
EGGS.		
FRESH CANDLED—	Per doz.	Per doz.
Extras, approx. 24 oz. per doz.	41c to 43c	42c to 48c
OLEOMARGARINE.		
STANDARD GRADES—	Per lb.	Per lb.
In cartons	29c to 30c	32c to 35c
In rolls	28c to 29c	31c to 34c
MEDIUM GRADES—		
In rolls and bulk	28c to 28c	29c to 33c
CHEESE.	Per lb.	Per lb.
American full cream, whole, large	26c to 28c	
American whole milk, cut to order		32½c to 39c
American whole milk, whole, 8 to 15 lbs.	28c to 31c	
American whole milk, cut to order		35c to 43c
American whole milk, brick, whole	28c to 31c	
American whole milk, brick, cut to order		35c to 43c
POTATOES.	Per 100 lbs.	Per 10 lbs.
No. 1 Wisconsin, Minnesota, and Dakota	$1.65 to $1.80	19c to 22c
No. 1 western	1.95 to 2.15	23c to 26c
LARD.		
BEST KETTLE RENDERED—	Per lb.	Per lb.
In cartons	28c to 29c	31c to 36c
In bulk	27½c to 28½c	30c to 36c
STANDARD PURE—		
In bulk	27c to 28c	30c to 35c
LARD SUBSTITUTES.	Per lb.	Per lb.
In bulk	24c to 26c	26c to 32½c
COOKING OILS.		
[In cans.]	Per can.	Per can.
Corn oil, pints	27c to 30c	30c to 37½c
Corn oil, quarts	50½c to 54¼c	55½c to 70c
Cottonseed, small	32½c to 36c	36c to 45c
Cottonseed, medium	64½c to 71½c	72c to 89c
HAMS.		
WHOLE—	Per lb.	Per lb.
10 lbs. to 12 lbs. average	30c to 31c	32c to 36c
14 lbs. to 16 lbs. average	29c to 30c	31c to 35c
BACON.		
WHOLE PIECES—	Per lb.	Per lb.
Best grades	41c to 44c	44c to 50c
Medium grades	37c to 39c	40c to 45c
Squares, whole	28c to 32c	31c to 37c
DRESSED POULTRY.		
TURKEYS—	Per lb.	Per lb.
Fresh, select	37c to 38c	38c to 43c
HENS AND CHICKENS—		
2½ to 5 lbs., fresh	33c to 35c	35c to 40c
5 to 6 lbs., fresh	33c to 35c	35c to 40c
Roosters, fresh	25c to 26c	27c to 31c
Ducks	34c to 36c	38c to 41c
Geese	30c to 31c	32c to 36c
CANNED SALMON.		
ONE LB. TALL CANS—	Per doz. cans.	Per can.
Pink	$1.95 to $2.10	19c to 23c
Red Alaska	2.75 to 2.95	27c to 33c
SIRUP.	Per doz. cans.	Per can.
Corn 90% and 10% cane mixture, 1½ lb. cans	$1.22½ to $1.32½	12c to 14c
Corn, same, 5 lb. cans	3.60 to 3.95	35c to 43c
MILK.		
EVAPORATED—	Per can.	Per can.
[Unsweet'd]	11½c to 12½c	13c to 16c
CONDENSED— [Sweetened]—		
Highest grades	16 2-3c to 17½c	19c to 22c
Medium grades	15 2-3c to 16 2-3c	17c to 20c

SHRAPNEL

Twenty-nine students in the free school of the United States shipping board to train engineers for the merchant marine are to be graduated from the Armour Institute of Technology on Saturday.

Angelo Acttura was sent to jail for nineteen months yesterday because he refused to enter the military service of the United States or Italy.

Some officer on some United States naval vessel is going to hunt for German submarines with a set of binoculars that hunted for royalists in the French revolution. One of William Everett's ancestors used a set of binoculars at that time, and they have been handed down to Mr. Everett, who yesterday loaned them to the United States navy through the Illinois State Council of Defense. Mr. Everett lives at 1442 Jonquil terrace.

Dr. John Dill Robertson, commissioner of public health, was host at a luncheon at the Hamilton club yesterday in honor of L. K. Torbet, who goes to France to engage in Y. M. C. A. work. Dr. Robertson and Judge Orrin N. Carter spoke.

Recruiting for the coast guard branch of the service opened in Chicago yesterday with the opening of headquarters in room 503 federal building and the issuance of an appeal for volunteers by Capt. L. H. Luksick, head of the local recruiting division. Several hundred men are wanted from the Chicago district, ships' writers and stenographers especially. The service is open to men between 18 and 35.

BURNED HEAVY MAIL.

Thomas J. Healy, mail carrier from the Austin station for twenty-four years, was held for trial by the District court yesterday when arraigned before United States Commissioner Lewis F. Mason. Postal Inspector E. L. Jackson suffered burns on his right hand when saving circulars from a fire into which Healy had tossed them. Healy was accused of burning the circulars instead of delivering them. Bail was fixed at $2,000.

WILKERSON WILL DRIVE CLOUDS FROM 'BLUE SKY'

To Let the Sun Through "Common Law Trust" Camouflage.

James H. Wilkerson, former United States district attorney, will tackle the job of crushing "blue sky" concerns masquerading as common law trusts and selling "certificates of shares" in their enterprises instead of corporation stock.

It has been disclosed that this is the method adopted by some of the exploiters of worthless securities to get around the "blue sky" law which prohibits the sale of any stock not listed on the big exchanges or in a standard manual unless it has been licensed by the secretary of state of Illinois.

Procedure Is Simple.

The only procedure necessary for the establishment of such a trust—known among lawyers as a "Massachusetts trust"—is for the promoters to file an agreement or declaration of trust with the county recorder. It makes little difference what is in the agreement. No statement of the amount of capital to be invested, the assets involved, or any of those little things that a business man wants to know before investing his money is required.

Having filed such an agreement, the promoters—whether they propose to practice alchemy or buy and sell old rags—are free, they believe, to issue glowing literature and flood the country with salesmen who display beautifully engraved "share certificates" and make all sorts of promises.

Make Laws Worthless.

"The situation boils down to this," said a lawyer who has examined into the subject: "If these dishonest common law trusts are to be allowed to operate all our corporation laws, every regulation passed to safeguard the investor, is absolutely worthless. For the protection of the public they must be put out of business completely.

"By no means all the trust agreements filed at the recorder's office are intended for such crooked purposes. But among those filed since the 'blue sky' law was passed are a number that cannot pass even casual scrutiny."

ART INSTITUTE HOURS.

The closing hour of the Art institute galleries on week days, beginning Thursday, Feb. 28, is changed to 5:30 o'clock, and on Sundays, beginning March 3, to 7 o'clock.

SOW AND TILL IF YOU'D EAT TO YOUR FILL

War Gardens Urged at State Defense Council Conference.

Chicago's campaign for enough war gardens to supply the city's needs was begun yesterday at the conference organized by the State Council of Defense at 120 West Adams street. More than 200 were present, and among them were city and suburban gardeners, both amateur and professional.

Samuel Insull, chairman of the state council, who called the meeting to order, explained that it was not the purpose to interfere with any organizations now at work to stimulate gardening.

"What we have in mind," said Mr. Insull, "is that the activities of different organizations and individuals should be coördinated and carried on under the coöperative supervision of a general committee."

To Spread Tilling Lore.

An educational program was outlined by Mr. Insull which will furnish gardeners with the needed information. A system of lectures is planned, with meetings at community centers.

Harry A. Wheeler, food administrator for Illinois, urged that food be raised in gardens as much as possible.

"The country's great need is going to be for food," Mr. Wheeler said, "and every bit of space that can be turned into a garden should be devoted to the raising of potatoes, turnips, beets, and other vegetables of relative food value.

"The war is bringing us back to the soil. The man who forgot all about gardening because it had become so easy to get vegetables without raising them himself is going back to the soil because the war is forcing him to do so. If we don't go back to the soil, we will starve."

Show Farm Prowess.

Three leading Illinois farmers came to Chicago yesterday for a look at the prospective school boy farm hand. The verdict was complete approval.

An excursion to the Senn, the Lane Technical, and the Harrison Technical High schools was taken under the auspices of the Boys' Working reserve. The downstate men who saw the boys in action were Charles Adkins of Springfield, state director of agriculture; Frank I. Mann of Gilman, president of the Illinois Farmers' institute, and J. W. Kirkton of Gridley, president of the Illinois Agricultural association.

The boys were shown handling a tractor, hitching, and driving teams attached to farm machinery. At the Harrison school, the farmers talked to the boys and told them about farm life, giving a few pointers on how to succeed.

SOCIALISTS AND DRYS FACTORS IN APRIL FIGHT

Attitude of the City Hall Is in Doubt in Many Wards.

Socialist pre-primary claims that they will be able to elect at least eight of their candidates for aldermen at the election, April 2, became political possibilities yesterday. The practical effect of Tuesday's primaries was discussed in every political headquarters in Chicago.

Republican politicians failed to get a line on the Republican senatorial situation by a study of the primary returns. They agreed that the Socialist candidates, in the close wards, furnish the big immediate problem.

Saloon Question Issue.

Political managers realize that the saloon question will be the dominant proposition on April 2. Its presence only complicates the situation and gives to the Socialists and their possible allies from other parties the chance to put over their announced plan of electing eight aldermen.

The Thirty-third, where the Lundin-Michaelson local machine went on the rocks, was claimed as a Socialist possibility before the primaries. Yesterday it was listed by the Socialists as a sure-thing ward for their candidates. The result in April, it is claimed, will be determined by the degree of support that is given to Anderson by the defeated Lundin crowd.

City hall defection in the Seventh, where Guy Guernsey defeated Assistant Corporation Counsel Multvihill, could not be sufficient to elect a Socialist in that strong Republican territory.

Where Socialists Hope.

Socialist claims that seem to have real basis, in view of Tuesday's results, deal with the Eighth, Ninth, Fifteenth, Twenty-second, Twenty-fourth, Twenty-seventh, Twenty-eighth, and Thirty-third wards, with the Democratic Twenty-ninth and Thirtieth thrown in for good measure.

The official canvass of Tuesday's vote will be started today in the board of election commissioners.

TELLS OF JEWS' WORK.

What the Hebrew race has done for America and the value of the race in the progress of Illinois will be discussed by A. A. Freedlander at a meeting to be held in the Theodore Herzl school, Lawndale avenue and Douglas boulevard, tomorrow evening.

13 Cents

Makers of the Highest Grade Turkish and Egyptian Cigarettes in the World

On Top in Every Man's Land

Quality Superb

A Tribute

The patriotism of the employes of Swift & Company is being manifested in so many substantial ways that we take pride in acknowledging here the evidence of their staunch Americanism

3089 men from our ranks are now in army khaki and sailor blue uniforms.

This impressive figure represents nearly a full regiment from this firm.

In this Swift Legion of Honor, 103 of the men have won commissions in the army.

When "Preparedness" was the admonishment of the hour—the Swift Military Club was organized—in it have been trained hundreds of men.

It is our local "West Point"—we know that its graduates are better soldiers because they have gone into the army and promptly promoted. Some of them have won commissions.

28,718 Swift employes own Liberty Bonds, to the amount of $3,879,700.

The women employes of Swift & Company, and the wives and mothers of employes, have turned thousands of pounds of wool into sweaters, socks, helmets and scarfs for our men in uniform.

They have donated large sums of money to the Red Cross.

They have contributed to the war funds of the Y. M. C. A. and Knights of Columbus.

It is an inspiration to observe the flags waving on the desks of department heads in our Chicago office, indicating that every employe in the department is buying War Savings Stamps every week.

Swift employes, voluntarily, are contributing weekly sums to a comfort fund through their Military Welfare Association to provide their associates in service with smokes, sweets and other needs.

Food Conservation pledges are being kept in their homes.

In our employes' restaurants we are abstaining from meat and wheat on the days now on our war calendar, and are doing it cheerfully.

The name of Swift was never associated with more valiant patriots than the men and women who make up its official family.

The company is proud of this magnificent war record.

Our employes know that there will be other appeals and they stand as a unit, 48,000 strong, eager to give and sacrifice more.

With a full and grave conception of our mutual obligation we blend our loyalty and responsibility with theirs.

Swift & Company

L. F. Swift President.

Victrola on Special Terms

FOR TODAY ONLY

February Has Been a Short Month and We Want Today's Sales to Equalize the Days We Have Lost—Hence This Special Offer

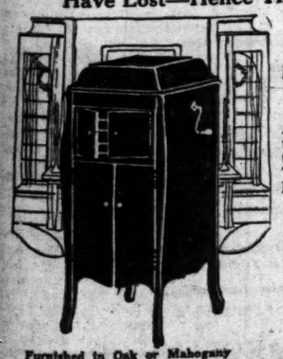

HERE IS WHAT YOU GET

A Style X—A Genuine Victrola ($85.00), as shown, with three Record Albums. Also Twelve Selections (six 75c Double Faced Records).

ALL FOR $92.50

Furnished in Oak or Mahogany

Today's Special Terms—$4.50 CASH (on Records)

Balance Long Time to Suit Your Convenience.

GEO. P. BENT COMPANY

214 South Wabash Ave.

CHICAGO'S GREAT VICTROLA CENTER

STANDARD 8

The Magneto Equipped Eight

Standard Steel Car Co. Pittsburgh, Pa.

The Standard "8" goes up the hills that most cars go around.

Standard Automobile Co. 2027 So. Michigan Ave., Chicago

RESORTS AND HOTELS.

LAUREL-IN-THE-PINES

LAKEWOOD, NEW JERSEY

A modern hotel in a Winter Resort where out-of-doors sports are possible the entire year.

BRANCH OFFICE OF GEO. A. HUHN & SONS, Stock Brokers

FRANK F. SHUTE, Manager

White Sulphur Springs, W. Va.

The Greenbrier, European plan, open all the year. Wonderful curative waters. Ideal time for the cure. New York office at The Plaza.

ASHEVILLE, N. C. "LAND OF THE SKY"

WINTER TOURIST HEADQUARTERS.

Golf, Motoring, Fine Hotels.

For Booklet write Board of Trade.

RESORTS AND HOTELS.

Train service as far South as Old Point Comfort was never better!

HOTEL CHAMBERLIN

OLD POINT COMFORT

Swimming Pool, Golf, Sea-food Cuisine, Every Room has Bath and Tesimonials. Write

GEO. F. ADAMS, Manager Fortress Monroe, Va.

or P. R. R. 242 S. Clark, C. & O. 66 West Adams, Cook & Son, 15 E. Jackson Blvd., B. & O. 236 S. Clark. Ask Mr. Foster, Carson Pirie Scott.

Hotel Dennis.

Open at all seasons of the year.

Come to Atlantic City and enjoy the dry, sunny Boardwalk

WALTER J. BUZBY

BATTERY PARK HOTEL

ASHEVILLE, N. C.

IN THE LAND OF THE SKY

Famous everywhere for its location, service and cuisine.

Booklet and rates upon application.

S. J. LAWRENCE, Manager

Pennoyer

Estab. 1857

Kenosha, Wis.

A health resort, a "rest-cure" between Chicago and Milwaukee on C. & N. W. Ry. Moderate rates. Booklet. Chicago Office: 501 Marshall Field Bldg. Thursdays, 2-4. Tel. Randolph 2801.

Marlborough-Blenheim

Atlantic City, N. J. Josiah White & Sons Co. 6597

Advertise in The Tribune.

Subscribe for The Tribune.

PACKERS SPILLED THEIR RIVALS' EGGS, EVIDENCE

Swift Employe on Food Board Won Trick, Says Neumann.

(Continued from first page.)

revelations of the day were contained in a series of letters to and from Mr. Eversman, Riggs building, Washington. They started with letters taken from files of the packers showing that Eversman had proposed organizing a "Washington bureau" for them.

The letters showed that he planned to get each to appropriate $105 a month for the work. He held up as a lure to them promises of the "good" he could do them there. Finally the thing dwindled down to Wilson & Co., who agreed to employ him for $150 a month and necessary expenses. The deal seems to have gone through nicely.

Wisconsin Farmers' Charges.

But no less remarkable was testimony given by Henry Krumrey, president of the Wisconsin Cheese Producers' federation. He declared in testifying before the federal trade commission that the packers, chiefly Swift & Co., control 75 per cent of the cheese produced in Wisconsin. Among the things he charged up to the packers are:

Use of their agents to frighten farmers from attending organization meetings.

Financial manipulation by local bankers, "under pressure," to compel the halting of federation warehouses.

That the packers "slipped their own men" into federation offices where they worked "until discovered."

That they have paid "penurious prices" and sold at "exorbitant prices."

Mr. Krumrey launched upon a long story of the battle of the Wisconsin dairy farmers over a period of years. He said that after fighting a losing battle as a farmer he gave it up and centered his efforts upon organizing the farmers for their own protection.

Tells of Profits.

He declared that he had sold his dairy products so low that he got less than 2 cents a quart for his milk and that to his knowledge cheese which was bought from farmers for 11 cents a pound had reached the consumer at 27 cents a pound.

Krumrey was impartial, naming all of the "big packers," Armour, Swift, Morris, Wilson, and Cudahy, as battling to keep the farmers from getting what he termed their rights. He cited as a development that Harry Chaplin, president of the cheese board at Plymouth, Wis., "where prices are fixed," with his son "both now hold government jobs." He said that Chaplin had "fought the farmers."

At the close of Krumyre's testimony Mr. Heney read letters taken from Swift & Co. files to show that the packers were drawing their "net of control" through loans made to small industries. He also produced letters to show a Swift & Co. plan to get "food conservators" to act in the place of strikers.

Bluffing Britain.

It was Mr. Neumann who told how the packers had "bluffed" the British government. He told how newspapers had carried stories of the English government seizing a lot of dressed beef and other meats on ships going to neutral countries.

He declared that articles were published showing that banks in which Armour, Swift, and Morris were interested had warned the British government that it would not be able to get a loan in this country which it was then negotiating if it insisted on treading on the feet of the packers.

David R. Forgan and several other bankers, he said, were interviewed and asked if the story was true, and had confirmed the idea that it was dangerous for the British government to seize goods of the packers.

Borrowing Power Cut.

Returning to the subject of Mr. Priebe, Mr. Neumann told of another order from Priebe, as member of the food administration, which, he alleged, gave the packer employers of Priebe a decided advantage. This, he explained, was the regulation issued by Priebe limiting the amount that can be loaned by cold storage warehouses on poultry, etc., to 70 per cent of its value. He said it had been the custom for years for the storage houses to make large loans to the independents, often as high as 100 per cent of value, on their warehouse receipts. To borrow 90 per cent was a common occurrence, he testified.

The order, he said, resulted in crippling or limiting the operations of many dealers. As the packers borrowed money "by the millions," he explained, it in no way hampered their operations.

Priebe's "War Measure."

Mr. Neumann was questioned upon the Priebe "ukase" resulting in the emptying of storages as a war measure. Following are some extracts from the testimony:

Q.—Do you have any reason to believe that Mr. Priebe gave that information to Swift & Co. prior to this ukase being issued in September of 1917? A.—No, sir. I have no way of proving that he did, but the fact that they contracted so much poultry ahead and stored it so heavily was an indication that they had knowledge of what was going to happen.

Q.—You know that they did contract ahead, do you? A.—Yes, sir.

Q.—That Swift & Co. did? A.—Yes, sir.

Q.—How do you know that? A.—By the reports we got back from the country, from the small shippers, such as those to whom you talked yesterday who said, "We have contracted our output to Swift & Co. on a differential basis."

How Priebe Worked.

Continuing, Mr. Neumann explained the Priebe action:

"Of course, the independents protested against the Priebe ukase ordering this poultry out of storage. They went to Washington on several trips and saw Mr. Priebe and tried to convince him that the shortage of 1917-18 would more than fill out the excess holdings left over from 1916-17, and the facts and the figures since shown have proved this to be a fact, only the shortage was even greater than we had anticipated.

"There was an attempt made to get the time for handling the 1916 poultry extended. A conference was called in Washington on Jan. 6 and at that time there was present the principal holders of frozen poultry throughout the country.

"There was quite a delegation from Chicago and quite a good sized delegation from New York, and the impending shortage of frozen poultry was put before Mr. Priebe.

Delay Agreed To.

"After talking over the matter a tentative plan was drawn up extending the time of some of this poultry to April 1, and on the rest of it to May 1, and the conferees came home pretty well satisfied that such would be the ruling of the food administration.

"They were rather surprised and chagrined to find two weeks later that Mr. Priebe wired another ukase, saying that the poultry had to be moved as originally planned on March 1.

"At that time the bulk of the storing of 1917-'16 poultry had been done. By that time itwas pretty well evident just how much poultry would be stored, and at that time Swift & Co. and the Priebe company and the packers and their friends had loaded up all the poultry they could get, and I am sure if we had a government storage report showing the holdings today that the packers own at the present time 90 per cent of the 1917-'18 frozen poultry in storage."

Buyer for Swifts.

Q.—Do you know Mr. Jackson? A.—Yes, sir. He succeeded H. B. Collins as the manager of the poultry department of Swift & Co.

Q.—Yes. Now, was Mr. Jackson doing the buying for them in 1917? A.—Yes, sir. He superintended the buying.

Q.—They buy through their branch houses, do they? A.—Yes, sir. And through their subsidiary concerns as well.

Q.—Do these branch houses make a report to the bureau of markets? A.—No, sir; not as to their buying.

Q.—Where does the bureau of markets get its information? A.—From the cold storage houses who voluntarily give it to them.

Mr. Neumann was asked if it would be of considerable value to a man who intended to buy on a large scale to put into cold storage to know as early as August what was going to happen.

"It would make him a mint of money if he knew," was the reply.

Mr. Neumann brought up the federal investigation into the Chicago butter and egg board last spring, which resulted in the indictment by the federal grand jury of sixteen individuals and a number of firms. He declared that Mr. Priebe appeared before that grand jury as a "complaining witness."

On this subject Mr. Neumann said:

"He missed his guess wildly; he sold short. Mr. Priebe was much short of the market and the market went up. His losses were rather severe, and, in fact, he overestimated greatly the output of his houses in April and was forced to ask some of the people to whom he sold eggs for April delivery for an extension of time in which to deliver, which was granted him."

Q.—But Mr. Priebe took that philosophically by going to the grand jury, did he? A.—Yes, sir. He went beore the grand jury and was the principal witness for the government in the indictment of firms and individuals.

Q.—They were indicted on charge of doing what? A.—Of conspiracy to restrain trade in advance of the egg market.

Hesitates to Give Names.

Mr. Heney asked Mr. Neumann if he would give him the name of a half dozen men who could confirm his statement that Mr. Priebe had gone to bankers and had advised them to call in loans on poultry. The reply was:

"I would not care to put that into the record without the permission of these men, as they have to—at certain times of the year—to do business with these packers."

"They hold licenses under Mr. Priebe's department?" Mr. Heney asked.

"I think that is a good reason," was the answer. "I can give you the names privately for investigation purposes only."

"Armour Education."

Mr. Neumann told of what he termed "Armour education." He described this as the bringing to Chicago of young men, embryo agents of the company, sometimes independents formerly, who had been bought out. He said that these men were put up at a hotel, usually the Gladstone hotel on the south side.

They appear daily at the yards, he said, learning the "Armour methods," and after they have "got acquainted" with Armour heads and imbibed the necessary knowledge they return to their home towns.

"J. Ogden Armour, No. 4," appeared in the records yesterday for the first time when Mr. Heney said:

"The Chicago stockyards appear in the name of J. Ogden Armour No. 4 on the government books, Frederick W. Croll testified that started originally as Mr. Armour's private investment, and that at some time—he did not know when, although he is treasurer of the company—it became the property of Armour & Co. without anything being put on the books to show the change of ownership, without any suggestion by the board of directors, but merely at the suggestion of Mr. Armour, which resulted in its being put among the general assets, without being specified."

"'The heathen Chinee is peculiar,' in other words," suggested Mr. Neumann.

Index Politicians.

Mr. Heney closed the day's hearing by reading some letters from the files of the packers which mentioned the "card indexing" of men in political life. More letters, it is expected, will be read at another hearing of the federal trade commission today.

Charles F. Clyne, United States district attorney, spent yesterday preparing the government's brief in the Veeder vault case. Today is the last day on which it can be filed under the order of the court. The packers charge the misapplication of the espionage act by the use of the search warrant. None of the papers seized under the search warrant have been read at the present hearing, as they are tied up under order of the United States Court of Appeals.

The case will come before that court on March 1, three judges sitting.

PACKERS' LETTERS SHOW LOBBY WORK IN WASHINGTON AND OTHER ACTIVITIES

LETTERS between the big packers, their employes, and others on a variety of subjects were presented by Francis J. Heney yesterday at the federal inquiry into activities of the packers. Among the most conspicuous were a series of communications from and to John C. Eversman, former assistant secretary of the Republican national committee, relative to lobbying activities in Washington.

"This memorandum was written by Eversman for the consideration of Armour, Swift, Morris, Wilson, and Cudahy, who had under consideration the question of having him become their representative at Washington," Mr. Heney explained, and read:

"The proposed new association with you gentlemen was suggested about the time your Chicago friends visited Washington last December. It grew out of a belief that the generous contributions which you have been making were not making out the way it was expected; that to a certain extent they were being wasted; that there existed no organized effort to improve the friendly attitude of national legislators to your industries and your principals; that a great deal of misinformation was going about, and that experience had been when your friends down here wanted to help they neither had the time nor the facts to go about making converts, and sometimes your friends found themselves, because of lack of proper preparatory educational work, under a cloud of suspicion in attempting results for you.

"Under such a condition of affairs it was felt by friends who genuinely had your interests at heart that the great industry which you lead could well afford to have dignified representations here in Washington. A somewhat similar arrangement is conducted by the Woolens manufacturers in having Mr. Reynolds, secretary of the national Republican committee, to watch matters for them."

Examiner Interrupts.

Examiner Manley here interrupted: "Does that imply that Livingstone and the other representatives that were down there were not dignified? It says they ought to have a dignified representative."

"I suppose it does," said Heney. "I remember one occasion when Livingstone was not dignified, when, after being examined by me and he had testified positively that he had never had any conversation with Mr. Henry Veeder about being paid for helping to defeat the Borland resolution."

Then Heney continued reading:

"Hence the idea of your having associated with you the man who has been secretary of the national Republican congressional committee, identified actively with national politics for the last ten years, most of the time as assistant treasurer of the Republican congressional committee, in which capacity he had a fairly good idea of the contributions made in the past.

"The fact that this man had also been for years clerk to house committees and for eight years the confidential——"

Heney Sees a Point.

Here Mr. Heney interrupted his reading to remark: "Let me go back a minute. That did not strike me with full force the first time I read it." He then repeated: "The last ten years, most of the time as assistant treasurer of the Republican congressional committee, in which capacity he had a fairly good idea of the contributions in the past.

Examiner Manley—"Contributions?"

Mr. Heney—"Evidently that means the contributions made by corporations for the election of congressmen."

Examiner Manley—"Yes."

Mr. Heney—"Well, that is some qualification for this job as appears from some correspondence which has not yet been made public."

(Reading) "The fact that this man had also been for years clerk to house committees and for eight years the confidential secretary of Congressman William B. McKinley of Illinois (he, too, being an Illinois man) it was thought the acquaintances and friendships which he had formed during fourteen years among the various chiefs of subdivisions of departments, the men who really do the work, and among the great newspaper correspondents, qualified him to be all the more useful in the event that his services were needed at the departments for either new work which the war is bound to develop or supplementing the services you are now getting from the men you have here."

Plan of Campaign.

Mr. Heney read on:

"It is proposed, subject to the advice, counsel, and cooperation of you gentlemen, to organize the work forthwith on the following basis:

"1. To maintain a dignified office in Washington which shall be a clearing house for all information obtainable concerning your various industries and any particular line of development or inquiry or war business in which you are interested. Also of such matters of national concern which you may from time to time desire to bring to the personal attention of your principals.

"2. To work out a practical congressional organization; from time to time to supply various leaders with educational information pertaining to the activities of your companies, the personalities of your principals, etc., as you may determine.

"3. To make a thorough checkup and card index of legislators, the forces behind each, the men to whom each go for counsels, the individual attitude toward your industries generally, and any legislation in particular, and what, if any, proper educational work can or should be done among any constituency."

Letters on Doolittle.

Here Mr. Heney said:

"In that connection, Mr. Examiner, it seems to me we ought to have those letters here that show the agreement to get together to defeat Congressman Doolittle for reëlection on account of his activities on the Borland resolution."

Examiner Manley: "We can have that for tomorrow morning, yes."

Mr. Heney [reading]: "To arrange for a few men, particularly among Republicans, to be prepared to lead any particular proper fight.

"Whenever necessary to secure the cooperation of newspaper correspondents and other agencies of publicity along any line desired by your companies or your principals individually.

"From time to time to secure incorporation into the congressional records and department bulletins of data and arguments or corrections, so as to have ready frankable matter to be mailed to any constituency. The plan of the sugar beet representative will be followed in this respect.

"To suggest, with the aid of the gentlemen backing this suggestion, the methods of either making or saving any campaign contributions, etc.

"To keep in close touch with the new food administration department, the committees of congress, to watch and report progress of measures, to endeavor to anticipate negative or affirmative congressional action."

Wilson Is Willing.

Heney then presented a letter from Henry Veeder to T. E. Wilson showing Eversman's letter had been sent to Wilson. In his reply to Veeder, Wilson said:

"The last I heard regarding him was the talk with Mr. Faulkner, at which time I suggested that if the others were disposed to go on with this party we would join."

The next letter is on the letterhead of John C. Eversman, 605 Riggs building, Washington, D. C., and is dated May 19, 1917. It follows:

"My Dear Mr. Faulkner: Your letter received. Knowing how busy you are and the difficulty of getting your people together, I appreciate all the more your kindness in taking hold of the situation. It would, indeed, be gratifying if the matter could be worked out this week. I am anxious to get busy, organize the work on lines you gentlemen desire, and start efforts to produce results you want.

"Our friend, Mr. McKinley, has just suggested that the situation on Capitol hill is daily becoming more confused and tangled, and he wonders if we are not losing some valuable time and opportunities of getting on ground floors. floors."

Skipworth's Idea.

Some notes and telegrams in reference to engaging Eversman followed, and then a letter from V. D. Skipworth, vice president of Wilson & Co., to Thomas E. Wilson. It was dated Washington, May 26, 1917, and read:

"Had a talk with Eversman. Am somewhat impressed with him and his ability to be of considerable service to the industry as a whole. It's all one-sided down here now; anybody can get up and abuse the packer, and there's no one to even suggest that the accuser may not know what he's talking about. There is a lot of things going on here now, in a legislative way, that I think make it important the industry have such a man. Armour's and Swift's men here are only messenger boys; they do not and I don't think can do the tiungs we'd expect of Eversman. The trouble with A. and S., I think, is the matter had been left to Veeder and Faulkner, and they don't want to pick a live one for fear their prestige might be injured. Met Upham today. I suggested he talk to you and, if you agree, he talk direct to Mr. A. and Mr. S. Leaving tonight for New York. Expect to leave there Tuesday for Chicago."

Insistent communications from Eversman for a decision followed, and finally, on July 17, 1917, a letter from Skipworth:

"To all departments, Chicago, New York, Kansas City, Oklahoma City.

"Mr. John C. Eversman, 605 Riggs building, Washington, D. C., has been appointed general Washington representative of the company.

"Mr. Eversman is not a lawyer, but he is well acquainted and in close touch with all departments and conditions existing in Washington, and, we think, capable of handling a great many matters and securing any information desired locally."

He Gets the Job.

The next letter is dated Chicago, July 23, 1917. It is a letter from V. D. Skipworth to John C. Eversman, and is as follows:

"This will confirm our conversation in Baltimore Thursday, July 12, to the effect that we agree to pay you for one year from July 1, 1917, the compensation of $2,500 (twenty-five hundred dollars), payable in monthly installments, for your services as general representative of this company in Washington.

"You agree to undertake to handle any matters with any of the government departments or any other matters in connection with our business with any other bodies, such as railroads, commercial concerns, or individuals in Washington.

"It is understood that you have the right to engage your services when you can do so without detriment to Wilson & Co. in any other line except the packing house line, but that you will serve Wilson & Co. to the exclusion of any other packing house or food product concern."

This proposition was accepted by Eversman.

Eversman Gets Busy.

The next letter offered was dated Washington, D. C., July 23, 1917:

"My Dear Mr. Skipworth: I have arranged to have a representative of one of the largest press associations, entitled to the privileges of the floor of the house, to represent us without additional cost. For instance, he will have access to all bills introduced in the house before same are printed, and, of course, he will watch the debates. A list of subjects in which you might be interested will help him. Possibly you can have some one send me this data. Very truly yours,

"JOHN C. EVERSMAN."

Examiner Manley: "What is the date of that, Mr. Heney?"

Mr. Heney: "July 23, 1917. What is the rule? Is there not some rule there in regard to press representatives?"

Examiner Manley: "There is not only a rule but every member of the press gallery had to sign an iron bound oath, after the leak investigation last year, that he was not engaged in doing anything, either for compensation or otherwise, for any outside concern except the newspaper he represented."

A Senatorial Party.

Various other letters and wires proved Eversman an active agent and under date of Aug. 10, 1917, he wired Mr. Skipworth:

"Should Mr. Wilson or yourself be in Washington about Sept. 5, as suggested by Mr. Hoover, I should esteem it a privilege to get up a little luncheon or dinner party and invite a few senators, congressmen, and influential correspondents to meet you gentlemen."

The next letter, dated Oct. 31, 1917, from Skipworth to Eversman, says:

"It has developed in the last few months that the major portion of the assistance we require from local representatives is in the nature of more or less detail and to a large extent (that is, in individual cases, you might say) of minor importance, in the aggregate, however, being very important to the business and requiring the entire time of at least one man; therefore we have engaged Mr. Harry M. Howard, who will devote his entire time in our service, effective Monday, Nov. 5, with headquarters at our branch, 201 Seventh street, N. W.

"Mr. Howard has been for a number of years connected with the New Willard hotel and I think has a wide and favorable acquaintance in Washington. This for your information."

"Important" Stuff.

Next a night telegram, dated Washington, D. C., Nov. 20, 1917, to Skipworth, from Eversman: "Confidential inside tip constrains suggestion that war trade board matters be kept entirely in my hands until we go over situation personally. It is to your interest. Important."

This brought a prompt wire from Skipworth to Eversman: "Answering, would like to have you come to Chicago for conferences either Friday or Monday, whichever is most convenient."

H. H. Howard Gets Job.

A letter from Eversman to Skipworth, dated Nov. 3, 1917, approved the appointment of Harry H. Howard to Wilson's Washington office, and added:

"I would suggest, however, because of potential contracts organized and certain arrangements I have made since acting as your representative that you continue to refer to me matters even unimportant which come before the war trade board, the federal trade commission, internal revenue business, interstate commerce, the license bureau, food administration, foreign embassies, and, of course, congressional matters."

Mr. Heney: "I would like to know who that 'potential contracts' was with in the federal trade commission."

Wilson & Co.'s method of using Eversman is shown in the following from Skipworth, dated Chicago, Feb. 1, 1918, and addressed to Eversman:

"Test vote before senate interstate commerce committee 2 o'clock today regarding interstate commerce commission retaining jurisdiction over rate matters. It is of highest importance to see Senator Watson, who is on this committee, urging retention of such authority by the commission. Please see him before committee meets."

He Obeys Orders.

Eversman's reply to Skipworth follows:

"Had long conference with party suggested [Senator Watson]. Situation resolves itself entirely to subordinating rate question to major one of securing time limit of one year in committee bill. A great, determined effort being made to accomplish latter. Test vote on this proposition a tie, with Core, said to be favorable, absent. Test vote on interstate commerce commission (committee H. H. B.), 9 to 8, in favor of commission. Outcome today depends upon effort to compromise. Situation up to White House, to which leading Democratic committeemen have been called. Compromise may confer on president rate making power, but only on condition of limiting operation of bill to one year after the war. Some compromises may be made to give president rate making power now, but to cease immediately after the war. I assume you regard major proposition more important. Additional information 5 p. m."

Compromise Arranged

The next one is over the private wire of Wilson & Co. from New York, Feb. 2, 1918:

"V. D. Skipworth: Compromise worked out is to make time limit for government control one and half years after the war, also to give president power to initiate rates until they are overturned by interstate commerce commission, to whom appeal may be had. EVERSMAN."

CHEESE AND MILK BUSINESS.

In connection with the charges that the packers forced control of the cheese and condensed milk business in Wisconsin, Heney offered letters taken from the files of Armour & Co. One, to "Dear Mr. Armour," dated Dec. 12, 1916, read in part:

"Yesterday we made a trade with a man named Morey, a milk dealer, on his Stoughton, Wis., plant. He has two plants, the brick and mortar value of which is $60,000, and we are putting up cash for these two plants and their equipment. We are to organize another company with capital of $125,000 to manufacture and deal in milk products —Morey to have one-quarter interest, which we are to carry on his note with stock as security.

"We are also considering a plant at Bloomer, under the management of Mr. Blodgett.

"We have had several propositions on condensers, but they all ask two or three times the amount of the investment on account of the milk business being in such a wonderful condition.

"If we had the milk available today we could place the entire year's output of one plant within the next week.

"F. E. WHITE."

A Deal in Kraut.

Another letter read by Mr. Heney was:

"Kraut business—The Fremont Kraut company is valued at $85,000 and practically controlled by three men. A. E. Slossman, who has been the manager and who is considered the best kraut man in the United States, is one of these partners. He has borrowed $50,000 from us to buy out his partners and has given as security the entire capital stock of the company. The idea at present is to liquidate the product on hand and Slossman will then turn over to us a half interest at 50 per cent of the book valuation, which will mean about $20,000 for our share.

"Kininmouth company is a butter and poultry proposition at Winfield, Kas., with a branch at Arkansas City. It has always been a successful concern and making money. We have paid $60,000 for a half interest and our inventory indicates the assets will figure better than this amount. Our profits the first year should equal the purchase price."

Anti-Strike Scheme.

A plan of the packers to have some of their employes deputized as food conservators, and so prevent their striking, is revealed in a letter dated Nov. 14, 1917, written on the letterhead of Swift & Co., Stockyards station, Denver, Colo. At the top it says "Copies to EFS, CHS, GFS Jr, HV, CSC, and JB." Near the top, written in pencil: "Do not think we should take any action toward placing plant under United States control until conditions warrant it. J. Burns. 11-19."

The letter follows in part:

"Visited Pueblo yesterday, Tuesday, Nov. 13, Messrs. C. A. Gebhard of Armour & Co., J. B. Murphy of the Coffin Packing company accompanying; met the Nuckolls boys (Harvey and Ezra), reviewing the labor situation with them.

"Mr. Harvey Nuckolls, when walkout occurred, was quite excited over the possible loss to meats in process and called on John F. Vail, public county food administrator. Mr. Vail placed the plant under the United States control, commandeering twenty-five of the workmen as 'food conservators' and ordered them into the plant to conserve the meat, giving them to understand that they were under the protection of the United States and that United States Marshal Burris was in charge.

"This action promptly had its sobering effect on the union officials, and the state industrial commission was immediately in possession of a proposition from the men to the Nuckolls Packing company for settlement.

"Our visit brought out this point—Mr. Harvey Nuckolls explaining that County Food Administrator Vail has not discharged those twenty-five men as food conservators and Mr. Nuckolls is going to prevail on him to continue them as such during the duration of the war; in such event these men cannot walk out, but must remain at work under all circumstances and a strike there will be a thing of the past."

BUTCHERS GIVEN BLAME FOR HIGH PRICE OF MEAT

Hoover Attacked for Failure to Regulate Retail Dealers.

"Consumers of meat are being victimized, farmers are losing millions of dollars, and the retail butcher is profiteering, declared Everett C. Brown, president of the Chicago live stock exchange, in a statement issued last night. He took to task the food administration for making no attempt to regulate the retail meat business, and charged that Francis J. Heney and the federal trade commission investigation of the packers will defeat the hope of the government to increase production.

Text of Statement.

His statement follows:

"I hold no brief for the packers, but, like every other consumer, I am angry because I have to pay as much more for my meat than I did last September, while at the same time the wholesale prices of meat have dropped. On Sept. 17 last fresh pork loins, or pork chops, sold at wholesale for 32½ cents. On Feb. 11 they sold at wholesale for 23.75 cents—almost 10 cents cheaper. Is the consumer getting his pork chops cheaper from the butcher? He is not.

"During the same period wholesale prices of beef declined as follows: Ribs from 32 to 23 cents; loins, from 42 to 30; rounds, from 20 to 17½; chucks, from 16½ to 15½. Plates alone went up, going from 14 to 15 cents. The consumer hasn't gained a cent by this reduction, but the farmers have lost millions. The retail butcher has made the profit.

"The packer is held to a 9 per cent profit, the commission men aren't making a cent more than they did in 1914, but the retailer is allowed to run wild. The retailer is the man who is really causing more trouble in this country by keeping up food prices than any other person or organization.

"Every time there is a federal trade commission investigation there is a tremendous slump in live stock prices to the producer. People get angry and quit buying meat. Hogs broke today from $1 to $1.50, with 30,000 receipts.

Heney Cuts Production.

"While the government is asking the farmer to increase his production of live stock the government's trade commission, through Mr. Heney, is decreasing production by upsetting the market. Everybody is sick and tired of these federal trade investigations. They accuse everybody of doing everything and they never accomplish anything except to give the farmer less for his product without benefiting the consumer a cent. It may be a coincidence that Mr. Heney's prosecution, or persecution, of the packers grows in his candidacy for governor of California progresses.

"Why is it, when the farmer, feeding higher priced corn and grain to his cattle and hogs, is getting less for his live stock and the packer is selling for less and the consumer is paying more, that there is no government supervision of the retail butcher?"

DENY ANY WRONGDOING

Eversman and Priebe Admit Activity at Washington, but Insist Work Is Patriotic.

Washington, D. C., Feb. 27.—John C. Eversman, former secretary of the Republican congressional committee, declared himself happy to be representing Thomas E. Wilson & Co., packers, in Washington when questioned tonight about his connection. He said his work in the capital consisted largely in keeping in touch with the bureau of licenses.

"For more than a year it has been known that I was not a candidate for reëlection for the position of secretary of the Republican congressional committee," he said. "Naturally I was looking for other connections. For the last few months I have been representing Wilson & Co.

Says He Is Honored.

"I feel honored to be the Washington representative of such a distinguished business man as Thomas E. Wilson, who is rendering such patriotic service in feeding our army, navy, and allies, and who offered to turn over his entire packing plant to the government.

"I feel certain that no objection can be found in any letters I may have written to Wilson & Co. It is possible I may have used the congressional committee letterhead at some time or other."

Mr. Eversman said his work for Wilson & Co. was largely in connection with the bureau of export licenses. He said he had no hand in legislative matters.

Priebe Denies Swift Pay.

William F. Priebe, mentioned in the packers' investigation as being in the employ of Swift & Co., denied tonight that he is receiving $275 a month from that firm. He is head of the egg and poultry division of the food administration. He declined to discuss the statement that the W. F. Priebe company is owned by Swift & Co.

"When Mr. Hoover asked me to become associated with the food administration I told him all about my business connections and suggested that objections might be raised to me," Mr. Priebe said. "He told me that if I could stand the gaff he could."

Denies Coercion.

Denver, Colo., Feb. 27.—"I had nothing whatever to do with the strike or walkout of the Nuckolls' in Pueblo of the men returning to work," Thomas B. Stearns, Colorado food administrator, announced in a statement tonight bearing on testimany brought out today in the Chicago packing wage arbitration hearing.

"I informed the engineer that there was $500,000 worth of meat depending upon the refrigerating plant, and if this meat spoiled that the United States government would hold them responsible. The engineers, as a patriotic duty, remained at work."

Walsh to Act for Labor on National Commission

Attorney Frank P. Walsh, representing the unions in the stockyards wage hearing before Judge Samuel Alschuler, arbitrator for the president's mediation board, was yesterday selected as the sixth representative of labor on the national commission to formulate principles and policies to govern the relations between employers and labor.

Former President William H. Taft was selected by the employers as their sixth member.

Internal headache "cures" are risky—

so when a headache comes, try Turpo and know that you are using a remedy that gives relief without the slightest risk. It's not an internal medicine that "dopes" your senses to pain or that upsets your stomach. It's a dainty, pleasant-smelling salve. Rub it gently on the forehead and temples. It works its way through the skin. You can almost feel it driving out the pain and inflammation. Soon your ache is relieved.

Turpo is Turpentine, Menthol and Camphor, three old fashioned remedies, combined in a delightful golden salve. No other remedy like it. Fine for all sorts of pains, wounds, colds, etc. 25c a jar at your druggist's. Write for free sample to

THE GLESSNER COMPANY
Findlay, Ohio

The AEOLIAN-VOCALION

Seek these Refinements

Tone Quality—of unequaled naturalness and beauty.

The Graduola—by means of which the "expression" of the record may be varied at will.

Universal Tone-Arm—making all records available without any additional attachments.

Beauty of Design—cases, finishes and workmanship are of unquestioned superiority.

Style "C"—$110—Monthly Terms $6

Style "I"—$215—Monthly Terms $10

Aeolian-Vocalion prices are: Conventional models, $45 to $375, Period models, $215 to $650.

Vocalions are also sold in Chicago by Rusnak Bros., and Julius Bauer & Co.

MANDEL BROTHERS
Ninth Floor
Vocalion Salons

THE AEOLIAN CO.
Aeolian-Vocalion Hall
116 So. Michigan Blvd.

Period Style (Duncan Phyfe)—$270

Monthly Terms $12

LAST OF FIRST DRAFT QUOTA LEAVES FOR CAMP GRANT

THE last of the first quota of the selective army from Chicago left yesterday for Camp Grant, at Rockford, to take up their training. Their names follow:

DISTRICT NO. 2.
[2548 S. Michigan-av.]

Angelo, Circo ..... 265 W. 22d-st.
Beach, Francis Grover ..... 2260 Wabash-av.
Brown, Harry George ..... 2348 Prairie-av.
Bertucci, Frank ..... 301 Alexander-st.
Barry, David ..... 2841 5th-av.
Bellamo, Paul ..... 2321 Wentworth-av.
Chun, Moy Sing ..... 221 W. 22d-st.
Chiaiamonte, Tony ..... 2620 S. 5th-av.
Curtess, Samuel ..... 2251 S. 5th-av.
Clapp, Edward H. ..... 2608 Wentworth-av.
Monahan, Thomas A. ..... 2931 Vernon-av.
Froula, Frank B. ..... 2272 Archer-av.
Fulton, Thomas J. ..... 328 E. 24th-st.
Fitzgerald, Peter F. ..... 2957 La Salle-st.
Fitzgibbons, Thos. E. 2934 Cottage Grove-av.
Gatto, August ..... 247 22d-pl.
Gurgone, Mariano ..... 319 W. 25th-pl.
George, Walter Ray ..... 219 E. 22d-st.
Hagens, John ..... 2302 Wabash-av.
Harlow, Bruce E. ..... 2303 Dearborn-st.
Hanson, Arthur C. ..... 315 E. 22d-st.
Isaacson, Morris ..... 3029 South Park-av.
Jarrette, Gerald ..... 2353 Prairie-av.
Kinney, Carroll ..... 2244 Wabash-av.
Kirkpatrick, Homer ..... 2337 Calumet-av.
Keller, John ..... 2458 Indiana-av.
Lochbaum, Irby S. ..... 3630 Lake Park-av.
Lafemina, Ralph ..... 307 W. 22d-pl.
Lun, Sam ..... 241 W. 22d-st.
Moyles, Thomas ..... 2204 Prairie-av.
Murphy, Joseph J. ..... 2976 Vernon-av.
Moravek, Otto ..... 2713 La Salle-st.
Malda, Dominico ..... 263 W. 23d-st.
Miller, Fred ..... 411 E. 29th-st.
Madonia, John ..... 2221 W. 25th-st.
Navarra, Charles A. ..... 303 W. 22d-pl.
O'Shaunessy, John F. ..... 2538 Indiana-av.
Patterson, Robert G. ..... 2700 Wentworth-av.
Petersen, Leonard ..... 2839 5th-av.
Pasteris, Tony ..... 312 W. 23d-pl.
Roy, Louis ..... 2305 S. Dearborn-st.
Scheerer, Joseph ..... 250 W. 22d-pl.
Sinoli, Giuseppe ..... 250 W. 24th-pl.
Strashler, Homer F. ..... 300 E. 24th-st.
Vaccaro, Ralph ..... 230 W. 23d-pl.
Weinberger, Rudolph ..... 2223 Wentworth-av.

DISTRICT NO. 6.
[430 E. 43d-st.]

Cassara, Angelo ..... 3802 Cottage Grove-av.
Collins, Harry F. ..... 4206 Calumet-av.
Daly, Albert L. ..... 4340 Cottage Grove-av.
Davis, Louis ..... 4136 Calumet-av.
De Giorgi, Miles ..... 3248 S. Miliard-av.
Evans, J. C. ..... 4001 Vincennes-av.
Fagerston, Oscar A. ..... 450 Oakwood-blvd.
Farquhar, Charles Jr. ..... 7218 Luella-av.
Grodetz, William ..... 4241 Langley-av.
Horres, Fred J. Jr. ..... 4016 Grand-blvd.
Herbert, John H. Jr. ..... 4167 Lake Park-av.
Kidd, James ..... 1008 Leland-av.
Leach, George B. ..... 742 E. 42d-st.
Lewis, Robert S. ..... 4061 Ellis-av.
Lowry, Harrison J. ..... 819 Bowen-av.
Long, Jacob ..... 449 Oakwood-blvd.
Murphy, William ..... 616 E. 67th-st.
Marshall, Robert A. ..... 4100 Vincennes-av.
McGray, Thomas A. ..... 4154 Berkeley-av.
O'Brien, Michael ..... 442 E. 41st-st.
Owens, Charles E. ..... 615 Oakwood-blvd.
Peuk, Frank J. ..... 919 E. 42d-pl.
Procknow, Lowell D. ..... 96 Circle-av., River Forest, Ill.
Reed, Fred ..... 4120 Prairie-av.
Strongin, Salamon A. ..... 442 E. 43d-st.
Tweedle, Dick ..... 4206 Calumet-av.
Thiele, Henry W. ..... 4217 Langley-av.
Waldbach, Charles ..... 5232 Prairie-av.
Wenneston, Livey ..... 347 E. 44th-st.
Westra, Jack M. ..... 3939 Kossuth-av., Lafayette, Ind.
Yielding, Harold M. ..... 4127 Ellis-av.

DISTRICT NO. 7.
[223 E. 43d-st.]

Chapin, Roy E. ..... 4632 Calumet-av.
Calderons, Giuseppe ..... 222 E. 43d-st.
Campbell, Michael W. ..... 4316 Prairie-av.
Dryer, Edward Neenas ..... 29 W. Harrison-st.
Foster, William A. ..... 4536 Prairie-av.
Greenbaum, Robert Charles ..... 4911 Grand-blvd.
Greenbaum, Harold ..... 4911 Grand-blvd.
Hayes, Robert E. ..... 67 E. 43d-st.
Hayes, Walter T. ..... 424 E. 46th-st.
Holmes, Ralph P. ..... 4327 Calumet-av.
Hogan, Michael J. ..... 320 E. 45th-st.
Haberichter, Frank R. ..... 506 E. 44th-pl.
Johnson, Carl C. ..... 4139 Michigan-av.
Lowe, Ernest O. ..... 4344½ Michigan-av.
Michaelsen, August W. ..... 3409 Maryland-av.
O'Neil, John J. ..... 3935 Indiana-av.
Shelby, Arthur A. ..... 3950 Indiana-av.
Smith, William H. ..... 4546 Prairie-av.
Swanson, John E. ..... 117 S. Racine-av.
Travis, James R. ..... 4157 Wabash-av.

DISTRICT NO. 8.
[4301 Ellis-av.]

Antenion, Harry W. ..... 207 E. 47th-st.
Adler, Joseph ..... 4758 Forrestville-av.
Andersen, John ..... 726 E. 48th-st.
Brodsky, Daniel ..... 612 E. 35th-st.
Collar, Olcott N. ..... 1156 E. 44th-st.
Daus, Henry L. ..... 4644 Lake Park-av.
Davidson, Harry C. ..... 4838 Calumet-av.
Finn, Frank R. ..... 5806 Indiana-av.
Dugan, John P. ..... 219 E. 49th-st.
Eberle, Leonard ..... 4311 Indiana-av.
Fancher, Charles O., Jr. ..... 4310 Berkeley-av.
Fine, Harry ..... 4756 St. Lawrence-av.
Graves, Henry B. ..... 4759 Indiana-av.
Hanna, Charles ..... 4216 Cottage Grove-av.
Holden, Harry E. ..... 4421 Indiana-av.
Hall, Byron W. ..... 4119 Kenwood-av.
Hacker, Frank B. ..... 4740 Calumet-av.
Heinstus, Julius ..... 826 E. 48th-st.
Johannis, Robert W. ..... 4643 Prairie-av.
Jacoba, Harry ..... 222 E. 41st-st.
Kline, Frank L. Care J. H. Smith, Yuma, Ariz.
Leibovitz, Joseph ..... 844 E. 47th-st.
McRoberts James G. ..... 4803 Forrestville-av.
Miles, Shepard ..... 4440 Calumet-av.
Meyer, Shelby R. ..... 1220 E. 45th-st.
McDonnell, Edmund G. ..... 45 E. 45th-st.
McKenzie, Andrew J. ..... 4639 Evans-av.
Martin, Joseph A. ..... 412 S. 5th-av.
Nolan, William D. ..... 466 E. 47th-st.
O'Neill, William F. ..... 507 Manhattan-blvd.
Ohlsen, Hans A. ..... 715 E. 46th-st.
Pape, Harry ..... 4434 St. Lawrence-av.
Phillips, Rudolph. ..... 4743 Calumet-av.
Robbins, Joseph B. ..... 4812 Prairie-av.
Rly, Arthur E. ..... 4741 Wilson-av.
Reilly, Bernard A. ..... 4751 Indiana-av.
Rosholt, John N. ..... 613 Marquette-blvd.
Smart, Alf. H., Malta Merc. Co., Malta, Mont.
Sayles, Francis P. ..... 4813 Drexel-blvd.
Scarlet, Oscar E. ..... 4430 Champlain-av.
Schreiber, Henry W. ..... 212 E. 48th-st.
Stegman, Frank C. ..... 4632 Cottage Grove-av.
Sell, Leonard ..... 3054 E. 92d-st.
Schlumsel, Edward A. ..... 408 E. 48th-pl.
Savage, Robert E. ..... 4429 Langley-av.
Spiro, Hugh ..... 3453 Ogden-av.
Care Blazer, 221 Elvington-st., N. Y. City
Wagner, Edward A. ..... 4539 St. Lawrence-av.
Walsh Richard G. ..... 4441 Ellis-av.

DISTRICT NO. 13.
[2901 Wallace-st.]

Bilger, George W. ..... 5133 Lake Park-av.
Booth, Charles F. Jr. ..... 4865 Lake Park-av.
Bell, Sam ..... 4643 Indiana-av.
Berman, Emanuel ..... 4901 Langley-av.
Barrett, Joseph ..... 5220 Blackstone-av.
Cable, Chauncer J. ..... 736 E. 50th-pl.
Davis, Roy Heyward ..... 5025 Grand-blvd.
Ernsenstein, Albert A. ..... 4201 Ellis-av.
Elkholm, Herbert W. ..... 3248 S. Miliard-av.
Flanalp, Phil G. ..... 4931 Prairie-av.
Friedman, Edward I. ..... 553 E. 50th-pl.
Gotthelf, Joseph H. ..... 4554 E. 51st-st.
Green, Leo ..... 4853 St. Lawrence-av.
Hynes, Patrick J. ..... 4940 Champlain-av.
Goldstone, Meyer C. ..... 5220 Dorchester-av.
Hayes, Arthur J. ..... 4424 Adams-st.
Herringer, Raymond J. ..... 7648 Constance-av.
Johnson, Robert C. ..... 4725 Champlain-av.
Kiley, Lee Joseph ..... 5039 Grand-blvd.
Kaufman, George ..... 4925 Calumet-av.
Kahn, Lawrence L. ..... 4903 Prairie-av.
Ludvig, Lester J. ..... 1400 E. 53d-st.
Luxton, Harry J. ..... 26 S. Hoyne-av.
Lenzner, Louis ..... 1137 Hyde Park-blvd.
May, Edwin M. ..... 4910 Vincennes-av.
Maher, John J. ..... 4920 St. Lawrence-av.
Norfolk, Harold W. ..... 1449 E. 56th-st.
Oldacre, Marion S. ..... 4744 Evans-av.
Petlis, Corydone G. ..... 821 E. 49th-st.
Peterson, Enfield ..... 4853 Cottage Grove-av.
Richards, James H. ..... 4644 St. Lawrence-av.
Reidman, Ernest R. ..... Hyde Park hotel
Semeo, Nicholas ..... 5015 Grand-blvd.
Sunny, Arthur E. ..... 4933 Woodlawn-av.
Schomstadt, Henry ..... 5053 Drexel-blvd.
Svoboda, Fred ..... 5225 Dorchester-av.
Stotz, Leon ..... 4877 Langley-av.
Schoenstadt, Arthur ..... 5053 Drexel-blvd.
Tufo, Joseph C. ..... 4836 Langley-av.
Tross, William H. ..... 5037 Prairie-av.
Voelke, William H. ..... 1614 E. 53d-st.
Wilcox, Maurice L. ..... 5235 Ingleside-av.

DISTRICT NO. 14.
[1544 E. 53d-st.]

Auspitz, Irving ..... 5419 Ingleside-av.
Baum, Glyndon N. ..... 353 E. 53d-st.
Bellfuss, Edward W. ..... 6037 South Park-av.
Barkin, John Thomas ..... 5420 Wabash-av.
Buchanan, Lester W. ..... 5466 Calumet-av.
Casper, Gordon F. ..... 5479 Ellis-av.
Cusic, James E. ..... 5116 Michigan-av.
Cortillet, Bert A. ..... 6492 Woodlawn-av.
Carpenter, Harold B. ..... 5522 Indiana-av.
Campbell, Donald A. ..... 5429 Dorchester-av.
Carlton, Walter S. ..... 5335 Calumet-av.
Carpenter, Rae W. ..... 5522 Indiana-av.
Denton, John E. ..... 5333 Cottage Grove-av.
Dalton, Edward ..... 6401 Eggleston-av.
Deutsch, Lester L. ..... 5111 Indiana-av.
Dickson, John K. ..... 111 E. 55th-st.
Flagle, Cecil ..... 2129 Curtis-st., Denver, Colo.
Frank, Philip ..... 3346 Dearborn-st.
Frankel, David ..... 325 E. 53d-st.
Frost, Sam ..... 5226 Michigan-av.
Gordon, Harry O. ..... 5327 Michigan-av.
Hanson, Otto ..... 5498 Cornell-av.
Jamison, Edgar ..... 4959 Prairie-av.
Kaiser, Sam F. ..... 5310 Calumet-av.
Lynch, Charles E. ..... 5443 Ridgewood-ct.
Latimer, William L. ..... 72 W. Adams-st.
Meier, Raymond ..... 5247 Calumet-av.
Meyers, Irving Herbert ..... 5330 Prairie-av.
Morris, Moie ..... 215 E. 54th-st.
McKaig, John ..... 5339 Dorchester-av.
Maloney, Thomas E. ..... 4022 Indiana-av.
Marienthal, Verhon S. ..... 353 E. 47th-st.
Mllenbach, Maurice ..... 5344 Prairie-av.
Mangner, Thomas Daniel ..... 5490 Prairie-av.
Pick, Albert Jr. ..... 7259 Sheridan-rd.
Power, John A. Jr. ..... 5141 Michigan-av.
Russell, Philip ..... 5411 Calumet-av.
Slater, Melville J. ..... 331 E. Garfield-blvd.
Schlimberg, Harry ..... 5482 Greenwood-av.
Scharhan, Harry L. ..... 6045 Kimbark-av.
Sayner, Louis L. ..... 4836 E. 51st-st.
Stiffy, Edward R. ..... Hotel Lindes, Indianapolis, Ind.
Schwartz, Jacob M. ..... 5162 Indiana-av.
Stern, Milton ..... 5358 Prairie-av.
Trotter, William J. ..... 546 E. 55th-st.
Townsend, George D. ..... 328 E. 55th-st.
Winefield, Harry S. ..... 5030 Michigan-av.
Winter, Arthur ..... 5240 Prairie-av.
Whitford, Fay ..... 1521 E. 54th-st.
Weiler, Norman L. ..... 5319 Dorchester-av.
Zickuhr, George C. ..... 5427 Maryland-av.

DISTRICT NO. 16.
[6240 Kimbark-av.]

Anderson, John ..... 424 W. 63d-st.
Anderson, Junior ..... 6056 Stony Island-av.
Bigelow, Merritt A. ..... 635 E. 61st-st.
Bloch, John ..... 6032 Eberhart-av.
Cook, Samuel F. ..... 6241 Woodlawn-av.
Czaskis, Guet ..... 6245 South Park-av.
Conroy, Willard B. ..... 6245 Greenwood-av.
Denig, George F. ..... 6235 Dorchester-av.
Dunn, Otis A. ..... Union Depot, Chicago
Fell, Ryan L. ..... 6142 University-av.
Fuller, George B. ..... 6145 Kenwood-av.
Gill, Arthur C. ..... 6445 Harper-av.
Gramse, Fred O. ..... 1541 E. 60th-pl.
Hertzman, Berger C. ..... 6169 Dorchester-av.
Horne, Louis G. ..... 6026 Vernon-av.
Kreeger, Clarence A. ..... 1523 E. 61st-st.
Lawler, Andrew ..... 906 E. 63d-st.
Mitchum, Ernest D. ..... 1539 E. 63d-st.
McClellan, Robert J. ..... 6341 Blackstone-av.
Nannell, Harry R. ..... 327 W. Adams-st.
Outlaw, George R. ..... 1144 E. 63d-st.
Olson, Theodore ..... 6054 Dorchester-av.
Parshall, Homes H. ..... 1437 E. 66th-pl.
Parish, Milton B. ..... 6149 Evans-av.
Packell, William J. ..... Care J. H. Smith, Yuma, Ariz.
Redmond, Thomas J. ..... 6351 Blackstone-av.
Richardson, Charles ..... 1509 E. 64th-st.
Sykes, Augustus K. ..... 1400 E. 53d-st.
Saluta, Thomas ..... 6420 Blackstone-av.
Seddo, Charles F. ..... Hazel Crest, Ill.
Thomas, Joseph L. ..... 6241 Ingleside-av.
Vick, John A. ..... 367 N. Kariey-av.
Walz, Peter P. ..... 6236 Eberhart-av.
Weltman, James J. ..... 6236 Eberhart-av.
Watts, Ben C. ..... 6044 Champlain-av.

DISTRICT NO. 19.
[2924 E. 79th-st.]

Anderson, Edwin ..... 7912 Manistee-av.
Anderson, Andrew M. ..... 8116 Escanaba-av.
Brekiewicz, Harney F. ..... 8840 Escanaba-av.
Bird, John Harold ..... 7351 Coles-av.
Bickus, Charles ..... 8856 Commercial-av.
Bannsiak, Frank ..... 8501 Buffalo-av.
Borucki, Louis F. ..... 8715 Commercial-av.
Bisnel, Hallis ..... 8737 Burley-av.
Baron, Thomas F. ..... 8528 Buffalo-av.
Bently, Joseph H. ..... 8936 Baltimore-av.
Domkowski, Joseph ..... 1418 W. 20th-st.
Danielewski, John ..... 8452 Buffalo-av.
Debbie, Louis ..... 8808 Houston-av.
Frank, Leo ..... 8905 Escanaba-av.
Finn, John ..... 8941 Buffalo-av.
Frederickson, Rudolph F. 8107 Muskegon-st.
Fapczany, John ..... 8444 Escanaba-av.
Fowler, Orrin Emery ..... 7554 Yates-av.
Fugrie, Jozef ..... 8417 Mackinaw-av.
George, William M. ..... 7351 South Shore-dr.
Gospodarek, Stanley ..... 8213 South Shore-dr.
Czarnecki, Stanley ..... 8752 Manistee-av.
Gorman, George ..... 8911 Escanaba-av.
Gorzelanny, Frank S. ..... 8260 Burley-av.
Johnson Paul C. ..... 7932 Marquette-av.
Johnson, Carl Siegfried ..... 7817 Marquette-av.
Jaskl, Leon W. ..... 8436 Saginaw-av.
Krul, Stanley ..... 8526 Muskegon-av.
Klehn, Herman F. ..... 7948 Brandon-av.
Kimmell, John Paul ..... 434 Adams-st.
Kilcolski, Adam ..... 8446 Burley-av.
Kubic, John ..... 8545 Burnham-av.
Kaplinski, Joseph M. ..... 8531 Burley-av.
Loesel, Adolph C. ..... 8537 Buffalo-av.
Lukaslk, John ..... 8516 Buffalo-av.
Lataus, Anton ..... 8634 Muskegon-av.
Laskowski, Konstanty ..... 8447 Escanaba-av.
Majewski, Anton ..... 8715 Saginaw-av.
Nowak, Adam Stefan ..... 8307 South Shore-dr.
Nowak, Joseph ..... 8435 Exchange-av.
Nowakowski, Felix ..... 8429 Commercial-av.
Nowakowski, Waclaw ..... 8237 Commercial-av.
Nydes, Willie E. ..... 7351 Merrill-av.
O'Brien, Hugh J. ..... 8107 Paxton-av.
O'Rourke, John ..... 8728 Buffalo-av.
Olenschuck, Julius ..... 7944 Grandon-av.
Pieczynski, Frank M. ..... 8733 Marquette-av.
Peterson, Erick T. ..... 8343 Buffalo-av.
Pitts, William W. ..... 743 Transportation Bldg.
Pandl, Lawrence ..... 8211 Houston-av.
Praybyna, Stanislaw ..... 8513 Buffalo-av.
Rakowski, Joseph M. ..... 8237 Commercial-av.
Rolavich, Anton ..... 8753 Muskegon-av.
Rycuzk, John H. ..... 6845 Ridgeland-av.
Ray, William E. ..... 7447 Luella-av.
Rowan, Patrick J. ..... 8016 Escanaba-av.
Sharplins, John B. ..... 7641 Merrill-av.
Schlesinger, Henry ..... 2660 E. 78th-st.
Sutz, Stanley ..... 3942 E. 90th-st.
Schack, Joseph ..... 8946 Escanaba-av.
Sniegocki, Andrew ..... 8378 Baker-av.
Schmidt, Joseph O. ..... 7736 East End-av.
Swanson, Charles Ray ..... 7341 Bennett-av.
Thompson, Henry W. ..... 3640 E. 79th-st.
Trow, William H. ..... 7349 Clyde-av.
Ulanowski, Mateusz J. ..... 8568 Exchange-av.
Van Derelin, Thomas J. ..... 2830 E. 77th-pl.
Wegner, Antony ..... 8231 South Shore-dr.
Wozniak, John V. ..... 8813 Escanaba-av.
Wojciechowski, John ..... 8445 Buffalo-av.
Wicks, Frank L. F. ..... 8235 Manistee-av.
Waltersack, Walter ..... 8516 Escanaba-av.
Zamulewicz, Jacob ..... 8737 Houston-av.
Zuchowski, Louis A. ..... 8218 Brandon-av.
Zwrencykowski, Ignac ..... 8818 Escanaba-av.

DISTRICT NO. 28.
[California-av. and 21st-st.]

Bahrars, John ..... 2126 Marshall-blvd.
Barlow, George R. ..... 2111 S. 8th, Louisville, Ky.
Carstens, Roy A. ..... 1820 S. Spaulding-av.
Fiala, William J. ..... 1910 S. Troy-st.
Glyzowski, William A. ..... 3042 W. 20th-st.
Harmon, Joseph Jr. ..... 2137 S. Albany-av.
Haupt, William ..... 2834 W. 21st-st.
Hejna, Joseph C. ..... 2008 S. California-av.
Hlit, Peter ..... 3616 W. 14th-pl.
Hojnowski, Alois ..... 2107 S. Fairfield-av.
Idler, Hugo ..... 3153 Ogden-av.
Kaplan, Isadore ..... 3258 Grenshaw-st.
Kasemarek, William ..... 1922 S. Washtenaw-av.
Kaizman, Nathan ..... 3125 Carlisle-pl.
Klein, Milton E. ..... 2100 S. Washtenaw-av.
Krafs, Emil ..... 2626 W. 21st-st.
Lorenz, Lewis ..... 2631 W. 20th-st.
Luria, Sidney ..... 1871 S. Kedzie-av.
Marek, James ..... 2854 W. 21st-st.
Meyers, Morris ..... 3107 W. 12th-st.
Miller George ..... 1847 S. California-av.
Mika, Adam ..... 2627 W. 20th-st.
Misch, Herman T. ..... 1667 S. Troy-st.
Nelson, Andrew ..... 2111 S. Marshall-blvd.
Ostrowski, John J. ..... 3027 W. 21st-st.
Passman, Henry ..... 3131 Douglas-blvd.
Polisini, Frank J. ..... 1241 S. California-av.
Raczynski, Frank J. ..... 4017 W. 21st-st.
Rock, Robert ..... 1515 W. Monroe-st.
Sattenstein, Jacob ..... 3333 Lexington-st.
Schlesinger, Jerry ..... 1621 S. Washtenaw-av.
Schneider, Joseph A. ..... 1327 S. Washtenaw-av.
Schneider, Edward ..... 2141 S. Trumbull-av.
Scrawinski, Joseph ..... 2620 W. 20th-st.
Seckman, Samuel ..... 1215 S. Fairfield-av.
Simandl, Joseph ..... 2101 S. Fairfield-av.
Solist, John ..... 2534 W. 21st-st.
Spitler, Isadore ..... 3739 W. 15th-st.
Srejcar, James ..... 2112 S. Trumbull-av.
Thompson, Theodore ..... 1236 S. Albany-av.
Vlionski Benjamin F. ..... 2234 S. Marshfield-av.
Vondrash, Anton ..... 2850 W. 31st-pl.
Walters, Edward J. ..... 1819 S. Turner-av.
Witt, Rudolph ..... 2838 W. 21st-st.

DISTRICT NO. 30.
[Kedzie-av. and Arthington-st.]

Allen, Wilbert J. ..... 3246 Grenshaw-st.
Barrett, Harry Lee ..... 761 S. Kedzie-av.
Benedict's, George ..... 2842 Wilcox-st.
Bergstrom George A. ..... 2836 Van Buren-st.
Carlson, Charles O. ..... 725 S. Kedzie-av.
Coan, William P. ..... 3014 Lexington-st.
Constam, Milton ..... 3210 Arthington-st.
Cruthers, Lewis ..... 3249 Monroe-st.
Dearborn, George ..... 3127 Arthington-st.
Dettman, William A. ..... 3210 Arthington-st.
Dipisto, Coccigile ..... 706 S. Kedzie-av.
Donolan, George A. ..... 2336 W. Ulpen-st.
Edwards, James B. ..... 749 S. Central Park-av.
Fortin, Charles J. ..... 3030 Congress-st.
Fortin, Louis S. ..... 3030 W. Congress-st.
Fosco, Dominic ..... 3230 Flournay-st.
Freed, Edward ..... 2605 S. Halsted-st.
Geldwasser & Solomon ..... 3311 Lexington-st.
Hoffert, Leslie O. ..... 4705½ Park-av.
Holland, Hulbert B. ..... 725 S. Kedzie-av.
Kopp, August H. ..... 3027 Madison-st.
Lipman, Harry ..... 3216 W. 12th-st.
Madigan, John J. ..... 3129 Arthington-st.
Mitchell, David S. ..... 3327 Flournay-st.
Moody, Leroy William ..... 3414 W. Polk-st.
Morris, Thomas E. ..... 3109 Arthington-st.
McBride, Richard F. ..... 3346 Lexington-st.
O'Brien, John J. ..... 3428 Grenshaw-st.
O'Connor, John H. ..... 3130 W. Polk-st.
Paddock, Paul B. ..... 1163 S. 52d-ct.
Pedestal, Nickola ..... 3009 W. Madison-st.
Popp, Alfred ..... 1100 S. Homan-av.
Reilly James W. ..... 237 E. 115th-st.
Rickson, Edwin Alexander ..... 3336 Madison-st.
Rossiter, Henry J. ..... 3046 W. Congress-st.
Rowe, Henry ..... 3208 W. 12th-st.
Steinke, Edward E. ..... 3211 Warren-av.
Tyler, Robert S. ..... 3918 W. Adams-st.
Wilke, George ..... 3443 Lexington-st.
Zelnea, Solomon ..... 3530 W. 13th-pl.

DISTRICT NO. 33.
[2858 Washington-blvd.]

Certina, Albert ..... 2918 W. Lake-st.
Chlaiski, Andrew ..... 4311 S. Dearborn-st.
Gedeon, John ..... 3522 S. 52d-ct.
James, Louis G. ..... 2939 Washburn-av.
MacKay, Nelson F. ..... 3228 Park-av.
McBlaine, Daniel F. ..... 3024 Carroll-av.
Mondorf, Martin ..... 2939 Fulton-st.
Noonan, James A. ..... 1623 Fulton-st.
Oakes, Milton Vernon ..... 1323 Franklin-st.
Osthou, Arthur F. ..... 3927 Walnut-st.
Pernazza, Ettore ..... 2932 Walnut-st.
Quinlan, Robert F. ..... 2932 Walnut-st.
Starks, Fred ..... 1954 Walnut-st.
Withey, Clarence ..... 344 N. Washtenaw-av.

DISTRICT NO. 66.
[2318 N. California-av.]

Bakke, John L. ..... 2435 N. Fairfield-av.
Bocsi, Wm. ..... 4943 N. Albany-av.
Budman, Edward ..... 2661 Bingham-st.
Carpenter, Jess L. ..... 2728 N. Campbell-av.
Cline, George A. ..... 2503 Diversey-av.
Diebali, Arthur ..... 2313 N. Sawyer-av.
Formanek, Jerry ..... 2344 Montana-st.
Grung, Anton M. ..... 2141 N. Rockwell-st.
Guiseppo, Felino ..... 2337 N. California-av.
Habel, Clarence ..... 2717 N. Richmond-st.
Hecht, Max ..... 2340 W. Diversey-av.
Hallander, Joseph A. ..... 2944 Logan-blvd.
Johnson, Eddie A. B. ..... 2456 N. California-av.
Johnsen, Joseph E. ..... 2740 N. Francisco-av.
Johnson, Fred. A. ..... 2441 N. Francisco-av.
Jones, Jules J. ..... 2718 N. Campbell-av.
Keefe, Edward F. ..... 535 E. 36th-st.
Kobs, George W. ..... 2847 Shakespeare-av.
Karer, Grover S. ..... 2329 Frankfort-st.
Krinzes, Louis F. ..... 3194 Elston-av.
Landshaft, Edwin ..... 2338 Milwaukee-av.
Madsen, Clarence ..... 2737 Chaney-st.
McKenzie, Thomas S. ..... Lake Villa, Ill.
Nerkevlich, Thomas ..... 1612 N. 11th-st., Springfield, Ill.
Nelson, Herbert C. ..... 2963 N. Mozart-av.
Nelson, Arthur B. ..... 2834 W. Diversey-av.
Paulsen, Meivin A. ..... 2432 Wellington-av.
Peterson, Alfred ..... 3173 N. Rockwell-st.
Prybylowski, John ..... 2967 N. Lawndale-av.
Radcos, George N. ..... 2753 Fullerton-av.
Read, Cyril M. ..... 2437 N. Rockwell-st.
Schiff, Joseph ..... 2960 Logan-blvd.
Schmeiter, Joseph ..... 2632 Lowell-av.
Serafis, Peter ..... 2305 N. California-av.
Simon, John M. ..... 2949 N. Talman-av.
Tokarz, Michael ..... 1538 Dickson-st.
Underwood, Marcus L. ..... 2309 N. Keeler-av.
Vondelsburg, Irving ..... 2724 Armitage-av.
Van Disseldorf, John ..... 2620 Armitage-av.
Vervuct, Anton ..... 2248 N. Maplewood-av.
White, Thomas F. ..... 2459 W. Diversey-av.
Winzer, Frank C. ..... 2853 N. Rockwell-st.
Zielinski, Peter ..... 2530 Rhine-st.
Zuckerman, Joseph ..... 2912 N. Western-av.
Zoll, Adolph ..... 2843 Barry-av.

DISTRICT NO. 71.
[6238 Princeton-av.]

Anderson, Herbert Sydney ..... 6118 Stewart-av.
Anderson, George E. ..... 5364 Princeton-av.
Benson, Swan William ..... 821 W. 56th-st.
Braid, Thomas P. ..... 736 W. 62d-st.
Clay, Reuben ..... 102 W. 59th-st.
Dunning, John M. ..... 5619 Wentworth-av.
Edelstein, Samuel ..... 6211 S. Halsted-st.
Falls, Joseph J. ..... 5561 Shields-av.
Flemming, Rudolph Fred. ..... 5905 Princeton-av.
Forbes, Harry C. ..... 5839 Normal-blvd.
Gallagher, Harold Paul ..... 326 Englewood-av.
Gelin, Albert Lawrence ..... 630 W. 61st-st.
Gustavson, Gustav F. ..... 809 Englewood-av.
Heibig, Elmer J. ..... 5522 Princeton-av.
Jacobs, Fay Rice ..... 633 W. 62d-st.
Kaligren, Carl August ..... 5739 Sth-av.
Keating, Edward T. ..... 534 W. 60th-st.
Kern, Charles E. ..... 5908 S. State-st.
Larson, Carl Peter ..... 5727 S. Wells-st.
Lind, Arthur 5704-pl
Madden, Paul David ..... 674 W. 63d-st.
Mogors, Joseph ..... 6060 Lafayette-av.
Mayer, James Leo ..... 251 W. 61st-pl.
Olofson, Sven Olaf ..... 258 W. 61st-st.
Ostesen, Carl F. ..... 714 W. 60th-st.
Peterson, John A. ..... 6339 Green-st.
Photos, John ..... 10 W. 63d-st.
Simon, James P. ..... 749 W. 61st-pl.
Taylor, Harry ..... 5344 W. 61st-pl.
Waechter, Walter E. ..... 17 W. Garfield-blvd.
Wagstaff, George Lyman ..... 606 W. 61st-pl.

COMPERS HERE TODAY TO TALK IN WAGE CLASH

Cudahy Chief Wary on the Stand on Pay Rolls and Policies.

Samuel Gompers, president of the American Federation of Labor, will arrive in Chicago today to testify for the unions in the stockyards labor controversy being arbitrated by Judge Samuel Alschuler. Mr. Gompers will tell of the trend of modern industry toward a universal eight hour day and how the government has adopted it as its basic day.

Attempts by Frank P. Walsh to get from R. E. Yocum a definite answer yesterday as to whether Cudahy & Co. would let the government suffer through failure to furnish war supplies rather than permit its employes to organize were unsuccessful. Mr. Yocum, who is general superintendent of Cudahy & Co., took the stand at 2 o'clock. He was asked by Mr. Walsh:

"If it came to a contest between letting your employes organize or letting the government go elsewhere for the products you supply would you let the government go? Would you persist in your right to rule or would you cripple the government in its great need?"

"I hardly think so," Mr. Yocum said.

Production and Eight Hour Day.

Mr. Yocum agreed with John E. O'Hern of Armour & Co. that it would be impracticable to shift to an eight hour day without reducing production 20 per cent. He said it would be possible to put the canning departments on two eight hour shifts, but that it would be impossible to put the killing gangs on a double eight hour shift because of the limited capacity of the coolers.

Mr. Walsh asked Yocum if he would produce the pay roll of Cudahy & Co., and Yocum refused. Walsh wanted to know if it was the agreed policy of the packers to refuse to produce the pay rolls. Yocum said it was, as far as he was concerned. Walsh then asked if it was true that great amounts of money were used in paying fancy salaries to executives instead of being put into dividends, and that the packers wanted to conceal this from the stockholders. Yocum said he had no knowledge on the matter.

Refuses to Talk of Salaries.

Walsh asked him if it was true that the executives named were paid annual salaries, as follows:

Edward A. Cudahy, president, $45,000.
E. A. Strauss, vice president, $42,000.
G. C. Shepard, $30,000.
M. R. Murphy, $12,000.
J. G. McNaughton, $10,500.
Edward A. Cudahy Jr., $10,000.
Harry Hunton, $10,000.

Yocum said he did not know, and, on being further questioned, refused to name his own salary.

Yocum denied any concerted action by the packers in opposing the eight hour day and in fixing the amounts of the four last wage increases.

Packers Letters Cause Stir.

A stir occurred when Walsh introduced packers' letters used by Francis J. Heney in the federal trade commission's investigation. One charged that the American Federation of Labor, the I. W. W., and the United States department of labor joined in a campaign to unionize the packing industry employes. The other told how a strike in Denver was broken when the Colorado food administrator appointed twenty-five strikers as food conservators and made them finish their work on meat to prevent its destruction.

Protests against the admission of the letters were made by attorneys for the packers, but Judge Alschuler allowed them to be read into the record.

HOUSE PASSES BILL TO GRAB ALIEN SLACKER

Washington, D. C., Feb. 27.—The alien slacker bill, to bar from citizenship and authorize deportation of aliens of draft age who claim exemption from military service and authorizing the drafting of any aliens for agricultural or manufacturing work, was passed by the house tonight by a vote of 344 to 21. It now goes to the senate.

An amendment to provide that the bill shall not be construed to abrogate provisions of existing treaties was defeated, 235 to 133.

The administration opposed the bill on the ground that it would embarrass the government in negotiating treaties with the co-belligerents providing for the drafting of their nationals resident in this country.

W.L. DOUGLAS

"THE SHOE THAT HOLDS ITS SHAPE"

$3.00 $3.50 $4.00 $4.50 $5.00 $6.00 $7.00 $8.00

W. L. Douglas name and the retail price is stamped on the bottom of every pair of shoes before they leave the factory. The value is guaranteed and the wearer protected against high prices for inferior shoes. You can save money by wearing W. L. Douglas shoes. The best known shoes in the world.

The quality of W. L. Douglas product is guaranteed by more than 40 years experience in making fine shoes. The smart styles are the leaders in the fashion centres of America. They are made in a well-equipped factory at Brockton, Mass., by the highest paid, skilled shoemakers, under the direction and supervision of experienced men, all working with an honest determination to make the best shoes for the price that money can buy.

The retail prices are the same everywhere. They cost no more in San Francisco than they do in New York. They are always worth the price paid for them.

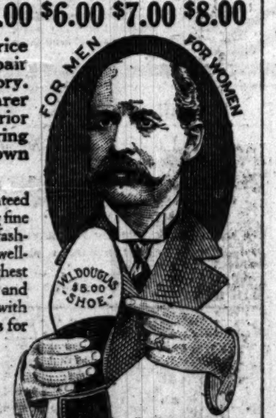

BOYS SHOES
Best in the World
$3.00 & $2.50

Sold by over 9000 shoe dealers and 105 W. L. Douglas stores. If not convenient to call at W. L. Douglas store, ask your local dealer for them. Take no other make. Write for booklet, showing how to order shoes by mail, postage free.

CAUTION—Before you buy be sure W. L. Douglas name and the retail price is stamped on the bottom and the inside top facing. This is your only protection against high prices for inferior shoes.
BEWARE OF FRAUD

W. L. Douglas President W. L. Douglas Shoe Co., 210 Spark St., Brockton, Mass.

After the actual value has been determined the

FASHION'S BLUE BOOK

BY CORINNE LOWE.

NEW YORK.—[Special Correspondence.]—The little boy in the fairy tale who wanted to learn how to shudder is vanquished in aspiration by the lady of the present time who wants once more to be able to flutter. Fluttering is a lost art nowadays. Now can one do that in frocks so tight and slimpsy that they rub corns here and there? The severity of the present types of frocks—even evening frocks—is a natural outgrowth of economic necessity and of our own grave national crisis. Nevertheless, there are moments when we feel that this skimpy 1812 kind of frock has a serious psychological effect. As one debutante expressed it, "It is a bit cheerless."

A debutante's frock which, though charmingly simple, does get away somewhat from the old, monotonous outline is this suggested by the gown worn on a Parisian stage by Mlle. Marguerite Caron, who is playing in a French adaptation of "The Thirteenth Chair." This—a Doucet gown—is a dancing creation of onion tint and silver. The bodice is a simple band of silver cloth topping a skirt of onion satin draped by an overskirt of the same tint in chiffon. The distinctive feature, however, is the Watteau effect gained from looping, festoonwise, over the shoulder a rather heavy silver filet lace in bold design.

The color combination, you see, is anything but garish, and only the line suggests—what is permissible even in war time—the flutter of youth.

Tribune Cook Book

BY JANE EDDINGTON.

Pot Roasted Lamb Shoulder.

The ban is off mutton and lamb from now until April 15. This means that these meats may be eaten on Tuesday. It also means that they will come back into many a conscientious household where the things proscribed for one day in the week have not been used on any day in the week. Of course, some people like to carry this matter so far that they feel like martyrs, although it is good common sense to realize that if we need a meatless day and meatless breakfasts we should reduce our eating of the "meal meats" as far as we can consistently for any of the twenty-one meals.

At any rate, now is the lamb season and seasonal supplies are such assured abundance in our country that there is no fear of famine while their season is at the height.

The proudest recipe I worked out last year was that of making an inexpensive bit of lamb as fine of taste as the best crown roast. Here is about how I wrote it up:

Trim, skin, and wipe or wash a two pound and a half piece of lamb shoulder. Remove blade bone. A piece of this weight will have only a bit of the shoulder joint, but if larger remove also the piece of leg bone. Use fingers as much as knife in removing bones and skin. Learn to do this work at home instead of having it done at the butcher shop. Cook the bones for mutton broth.

After the piece is boned, fold the ends together and tie in a nice roll with a scalded piece of string—scalded for sanitary reasons. Try out three tablespoons of diced salt larding pork in the "Dutch oven" or pot roasting kettle. Roll the meat in two tablespoons of lightly seasoned flour—cornstarch would do—and rub over with the hand to cover meat evenly. Put it in the pot and sear it about six minutes on the ends and then on the sides.

While this is being done prepare a bed of sliced vegetables, among which should be carrots, onions, and whatever else you may choose, with some celery leaves or diced celery always when these are to be had. A good combination for the piece of meat in question is two medium onions, a good sized old carrot or two or three new ones, several stalks of celery with the nice white leaves and a little chopped parsley. Good additions are a sliced green pepper, a piece of ginger root, and two or three slices of lemon.

When the meat is well seared take it out on a plate and put the prepared vegetables in the kettle with two teaspoons of sugar. Stir them around for about five minutes, then put in the meat, and if you are a good cook add only a tablespoon of water with which you rinse off the plate on which the meat stood—a worth while bit of economy. If you want a generous amount of gravy at the end or if you have not learned to cook carefully with a bit of fire, add from half a cup to a cup of boiling water. There is enough water in the vegetables, which will cook out, to make a fine gravy, but the careless cook will let it dry up in the cooking.

Baste the meat every fifteen minutes or every ten, and cook for one hour over just enough fire to keep the liquid at the boiling temperature. Add salt to taste about fifteen minutes before the meat is done. Take up, remove string, stand on the serving platter so that it may be carved across the grain. Garnish with potato and with the other vegetables served with it—all on one dish. Serve the gravy separately. If the vegetables are overcooked it will need straining, and for appearance's sake also. It should be thick enough, and of fine flavor.

Real Love Stories

"The Tribune" will pay $5 for every real love story published. If you know one, submit it, and write no more than 300 words. Address Doris Blake, "The Tribune," Chicago. No manuscripts returned. If you have a perplexing love affair upon which you need the counsel of a friend, write Doris Blake. Send stamped, addressed envelope if you wish personal reply.

The Blizzard Helps.

Two families named Miller live in the same block, one at 279 and the other at 297. In one of our recent blizzards a young man was stranded in the town. He managed to get a friend in a nearby village by telephone and told him of crowded hotels and

no cabs. His friend urged him to go to the home of his sweetheart, where he would be sure of a welcome if he told her John sent him.

Loth to impose upon strangers, he stayed in the crowded depot until it became unbearable. Then he waded forth, feeling uncertain whether the house number given by his friend was 279 or 297. He decided to inquire first at 279.

A pretty girl opened the door and answered to "Miss Miller." Upon stating that John had sent him he was cordially received and hospitably entertained. He learned afterwards that John was her brother.

When the storm allowed his departure he realized that he had fallen in love with his hostess. He spent the following days wrestling against it, hating to be untrue to his friend. The latter noticed his avoidance of him in the city office where they both worked and finally forced an explanation. Jealous in his turn, he angrily telephoned to his sweetheart breaking their engagement.

Despair reigned at 297 until a day or two later some groceries were left there that belonged at 279. It was a mistake often made, but happening at that moment served to give the distracted girl an idea. For an hour she kept the telephone busy and, as a result, the next train brought a thoroughly repentant lover to 297 and a happy one to 279.

A. H. W.

Why Whitewash Your Nose and Make It Ghastly?

BY ANTOINETTE DONNELLY.

WAS IT YOU?

This is the tale of a poor, lone face which, if left alone, would have served to grace a form quite fair or a crop of hair most gorgeous.

On this face was a nose, where one often grows, but it wasn't exactly of Grecian type, nor was it the type you'd say was quite ripe for the treatment accorded.

Had it been very small, we'd complain not at all at the way the young woman would treat it, but she lacquered it white, and it stood outright as the dominant note of the whole 5 feet 6 of the girl.

Now, why should a face be a thing to abase, when there's no one to replace it?

Why make it appear so ghastly and queer by applying a whitewash brush instead of a powder puff, dear?

ASK ME! ASK ME!

A. M. B.: I forwarded your letter to Mr. Hart. I am sure he will be glad to get it and I assure you it was no trouble at all to forward it. Won't you tell me the name and address of the sick child? Perhaps I may be able to do something that would help pass the long hours.

C. G.: In 'Stella Maris" Mary Pickford played the parts of both Stella Maris and Unity Blake. I am sorry I haven't the space in the column to print the article on the doubling process, but I'll be glad to mail it to you if you will send me a stamped, addressed envelope.

A. E. B.: Keep your little dollar at home.

Must Choose Favors Quickly.

A unique feature of the bridge party to be given next Tuesday afternoon at the Hotel La Salle for the benefit of the One Hundred and Thirty-first United States Infantry War Relief association will be the selection of favors. Each woman entitled to a favor will be presented with a card and number. When her time comes she will be led to the favor booth, presided over by Mrs. James G. Goodwille and Mrs. J. Fred Butler, where she will be given two minutes to make her selection out of the articles before her. About thirty favors have been donated, including one of Mrs. Anna L. Stacey's pictures, an autographed framed painting of Mrs. Pauline Palmer, a piece of statuary by Richard W. Bock. There will be figurines in plaster and marble, a dainty blouse, and some knitting bags—enough to make the two minute selection as difficult as possible.

A Hair Grows Like an Onion

Keep your onion patch free from weeds—and you will grow a good crop of onions. Keep your scalp free from dandruff and you will grow a good crop of hair.

Wildroot goes right to the root of your hair trouble. Instead of glueing down the dandruff, Wildroot digs it out—loosens the crust and scales—and leaves your scalp clean and soft and healthy, giving nature a chance to grow the sort of hair you long for.

"For sale at all good drug stores, barbers and ladies' hair-dressing parlors, under our money-back guarantee."

WILDROOT CHEMICAL CO.
Buffalo, N. Y.

Wildroot Shampoo Soap, when used in connection with Wildroot, will hasten the treatment.

WILDROOT
THE GUARANTEED HAIR TONIC

SIGNORA GONZALES

ART AWARDS

The Edward B. Butler Purchase fund of $200 for an oil painting to be presented to the public schools of Chicago has been awarded to Grace Ravlin for her picture, "In the Navajo Country."

The Mrs. Julius Rosenwald Purchase fund of $200 for the same purpose has been awarded to Cornelius Botke for "The Golden Tree."

The Municipal Art league prize for portraiture has been awarded to Cecil Clark Davis for her painting of "Polly." The Municipal Art league purchase will be made on March 9, and the Chicago Artists' medal will be awarded later.

MEETINGS

Events Scheduled in Chicago Today and Tonight.

HOTEL LA SALLE, 7:30 p. m.—The fourth annual banquet of the Women's Bar Association of Illinois will be held. Horace Kent Tenney of the Chicago bar will deliver an address upon "The Modern Portia's Opportunity." Jane Addams and Mary Bartelme will also speak.

STEVENS BUILDING RESTAURANT, 6:30 p. m.—The fifth annual midyear conference of the State Probation Officers' Association of Illinois will convene. Child welfare workers from all parts of the state will attend.

UNIVERSITY OF CHICAGO, 4:35 p. m.—Dr. H. Gideon Wells will lecture in Mandel Assembly hall on "Russia and Roumania in War Time—Personal Experiences." The lecture will be illustrated.

AUDITORIUM HOTEL, 6 p. m.—Dr. Shailer Mathews of the University of Chicago will speak at the Chicago Association of Commerce membership committee dinner on "Why We Must and Shall Win."

LOOP FEATURE FILMS

ALCAZAR, 69 West Madison—"Six Shooter Andy," with Tom Mix.

BANDBOX, Madison near La Salle—"Cleopatra," drama.

BIJOU DREAM, 114 South State—"The Bandit and the Preacher," with William S. Hart.

BOSTON, Clark near Washington—"The Marionettes," with Clara Kimball Young.

CASINO, 58 West Madison—"Morgan's Raiders," with Violet Mersereau.

CASTLE, State near Madison—"The Song of Songs," with Elsie Ferguson.

CHICAGO, State near Harrison—"Out West," with Roscoe Arbuckle; vaudeville.

GEM, 450 South State—"A Rich Man's Plaything," with Valeska Suratt.

LYRIC, State near Jackson—"The Kingdom of Love," with Jewel Carmen.

ORPHEUM, State near Monroe—"For Liberty," with Gladys Brockwell.

FASTIME, 66 West Madison—"The Beloved Traitor," with Mae Marsh.

ROSE, 63 West Madison—"Woman Between Friends," with Alice Joyce.

STAR, 68 West Madison—"A Modern Musketeer," with Douglas Fairbanks.

U. S. MUSIC HALL, State near Harrison—"The Hero," drama; musical comedy.

WORLD, 61 West Randolph—"Under False Colors," drama.

ZIEGFELD, Michigan near Seventh—"Blue Blazes Bawden," with William S. Hart.

Gossard

A Perfect Front A Perfect Back
A Perfect Corset

Gossards are inimitable.

Women of every figure can attain, in the new Spring and Summer Gossards, the silhouette of the mode with its tapering waistline and its flat back and hip lines.

When you understand that every Gossard Corset offers inimitable style, a priceless all-day comfort, and a wearing service that alone is worth the price of the garment, you will realize why every woman who buys a Gossard is practicing corset economy in its truest sense. Priced at $2.00, $2.25, $2.75, $3.50, $5.00, $5.50 and up.

For sale at the best stores

THE H. W. GOSSARD CO., Inc.
Largest Makers of Fine Corsets
TORONTO CHICAGO NEW YORK BUENOS AIRES

Corsets

Wear Gossard CORSETS They Lace In Front

Mebbe Mark Loved Her Because She Fed Him Doughnuts

"CLEOPATRA."

Produced by Kleine.
Photographed by Cines in Egypt and Italy.
Presented at the Bandbox.

THE CAST.

Cleopatra .....
.....Signora Giovanna Terribili Gonzales
Antony.....Sig. Antony Novelli
Octavius .....Sig. Ignazio Lupi
Octavia .....Signora Elsa Leonard
Charmian .....Signora Matilde Di Marzio

By Mae Tinée.

Our old acquaintance, the Kleine "Cleopatra," is back again, after a long vacation on the shelf, for this cinemazation was made—O, four years ago, anyway. At the time of its first release it was regarded as something of a sensation. We hadn't at that time become so accustomed as we are now to the wisardry of the screen.

Old as it is, however, it stacks up most favorably with present day productions. A great deal of money was spent on staging and costumes, both of which appealed to me more strongly than did the Fox version, though the latter was showier by far. The atmosphere of ancient Egypt and Rome that surrounds you as you delve into the history of those times is about the picture. I am referring, you understand, to it as a spectacle. As to Cleopatra herself, portrayed by Signora Gonzales—

She is a brawny fishwife of a Cleopatra, heavy bosomed, wristed, and ankled—"beef to the heel," as they say; a plum pudding of a siren, whose massive coquetry might smother but never lure. There has been nothing more humorous in pictures for some time than the elephantine dance she executes for the pleasure of her lord and master, that recreant Roman, Mark Antony. But she has a big, toothy, genial smile that speaks a kind heart and hints that perhaps, after all, Mark loves her because on the sly she slips him sugary doughnuts.

The cast, including extras, is a husky one, the only person inclined to be the least svelte being the slave Charmian. And she doesn't last long, for Cleopatra feeds here to the alligators.

The men all do pretty good work, and there are some scenes of battle that hold you breathless. The photography is commendable, and, of course, the picture has the extra value of having been taken on the ground where the scenes portrayed were really enacted.

The great difference between this "Cleopatra" and the Bara picture lies in the fact that the former was made for the sake of the story, whereas the Fox production was apparently only to exploit the few clothes and the many little movements of the star.

Bright Sayings of the Children

"The Tribune" will pay $1 for each childish saying printed. The only condition is the story told must never have been printed in any magazine or paper. Write on one side of the paper only. It is not possible to acknowledge or return unavailable contributions. Address bright sayings to Aunty Bee, "Tribune," Chicago.

Hugh was teasing for a birthday party, but was told he wouldn't have a birthday for six months. He insisted that he had already invited several of his little friends for the following day.

But his mother was unwilling to yield, though he kept teasing. Just then the dog—a stray canine of uncertain age, that had recently come to them—walked into the room, whereupon Hugh brightened up and exclaimed: "O, ma, can't I have a birthday party for Towser?" Mrs. O. S. V.

The whole house was in an uproar. Jimmy had run away! Father and sister had been sent out to search the neighborhood, and mother was excitedly telephoning all possible places. Just as she had given up hope the door opened and in walked Jimmy.

"Why, where on earth have you been?"

"At the corner grocery."

"Jimmy! I've been telephoning all over town for you."

"But, mother, why didn't you telephone the grocery?" M. B.

One evening a woman, with her small granddaughter, when returning from town, passed the pasture where the grandfather kept the family cow.

The grandmother looked over the pasture and saw nothing of the cow and said, "I wonder where Beauty is."

After a moment's thought, the child replied, "I guess she has gone to woost." K. W.

THEATERS

The most picturesque of the war bazaars will be that to be given tomorrow and Saturday in the Auditorium hotel by the Stage Women's War Relief of Chicago. The setting will be the actors' idea of a country fair, and in the booths and market places will be found a vast aggregation of music masters, crooks, detectives, naughty wives, lovely peasant girls of France, scriptural courtesans, ingénues, prima donnas, college widows, tenors, coryphees, prodigal sons, drama critics, and other entrancing figures of the current drama. Mrs. Mort Singer and Mrs. E. R. Fifield are the laywomen in charge of the event.

At the Majestic:

Miss Lucille Cavanagh—Presenting an opportunity to give your eyes a good time observing her in a series of simple dances containing no hidden, interpretative meanings. The lady is 100 per cent youth, Irish beauty, charm, and grace, and her clothing is built to permit mannerly revelations of those uncommon vaudeville attributes. There is handsome scenery and also songs and dancing by Ted Doner and George Hurst.

Cooper and Ricardo—Miss Ricardo is a grotesque comedienne, but in her funniest intervals she is not so funny as is Mr. Cooper when he sings "'Tis a Baby's Prayer at Twilight."

Miss Lillian Shaw—In prolonged impersonations of homely and distressed females Miss Shaw sets the audience aflame with enthusiasm.

Robert Edeson—Acting in his usual manner in a bright sketch called "Pearls," wherein all the necklace, wallsafe, and gentleman burglar dramas are hurriedly burlesqued.

Miss Helen Trix—She plays the piano and sings clean, catchy songs of her own writing; and so does her sister, Josephine, concerning whose good looks much might be said.

Wilfred Clarke—A bounding, breathless, explosive, and gesticulating mummer in "His Reel Trouble," which is a brief horseplay satirizing, not without ingenuity, the public's passion to act in the moving pictures.

Burton Holmes, proceeding upon his voyages in the South seas, touched at the Fiji, the Samoan, and the Sandwich Islands last evening at Orchestra hall. The fire dances at Suva, pictorial reminiscences of Robert Louis Stevenson, and the ukelele beach at Waikiki were among the sights seen and talked about by the affable ambassador. Next week's pictures will be of Up to Date Japan. P. H.

Spanish Club Program.

El Circulo Espanol will give its regular fortnightly musical and literary program Saturday evening at 8:30 o'clock at the Great Northern hotel. Sr. Abel Cantu of the Lewis institute will preside.

CHILDREN HATE PILLS, CALOMEL AND CASTOR OIL

Give Fruit Laxative when cross, bilious, feverish or constipated.

"California Syrup of Figs" can't harm tender stomach, liver, bowels.

Look back at your childhood days. Remember the "dose" mother insisted on—castor oil, calomel, cathartics. How you hated them, how you fought against taking them.

With our children it's different. Mothers who cling to the old form of physic simply don't realize what they do. The children's revolt is well founded. Their tender little "insides" are injured by them.

If your child's stomach, liver and bowels need cleansing, give only delicious "California Syrup of Figs." Its action is positive, but gentle. Millions of mothers keep this harmless "fruit laxative" handy; they know children love to take it; that it never fails to clean the liver and bowels and sweeten the stomach, and that a teaspoonful given today saves a sick child tomorrow.

Ask your druggist for a bottle of "California Syrup of Figs," which has full directions for babies, children of all ages and for grown-ups plainly on each bottle. Beware of counterfeits sold here. See that it is made by "California Fig Syrup Company." Refuse any other kind with contempt.—Advertisement.

Skin trouble costs many a man his job

No matter how efficient a man may be, if he has an ugly skin eruption, there are positions in which he cannot be tolerated. He may know that it is not in the least contagious, but *other* people are afraid, they avoid him, and he must make way for a man with a clear, healthy skin. Why run this risk when Resinol Ointment and Resinol Soap stop itching and clear away eczema and similar humors, so quickly and easily?

Resinol

Physicians have prescribed the Resinol treatment for many years. They know that it contains no harsh drugs, and cannot injure the tenderest skin. Every druggist sells Resinol Ointment and Resinol Soap.

AMUSEMENTS

OLYMPIC | REG. MAT. SAT.
KOLB and DILL In the Cyclonic Musical Farce THE HIGH COST OF LOVING
Extra Mat. Sun., Best Seats, $1.00 LAST PERFORMANCE SUNDAY NITE
OLYMPIC | THREE WEEKS Commencing MONDAY
COHAN & HARRIS Present
CHAUNCEY Olcott
"ONCE UPON A TIME"
During the Play Mr. Olcott Will Sing Four New Songs
EVGS. 25c-$1.50 WED. MAT. 25c-$1.00 Seats Today

ORCHESTRA HALL
Burton Holmes
FRI. EVGS. 8:15 SAT. MAT. 2:15 SOUTH SEA ISLANDS
POPULAR PRICES—25c to $1—NOW
ORCHESTRA HALL THIS SUN. AFT'N at 3:30
Wessels & Vogeli Announce
Song Recital by FRIEDA HEMPEL
Tickets Now, 50c to $2 (War Tax 10%)
ORCHESTRA HALL—Sun. Aft'n, Mar. 10
Wessels & Vogeli Announce
Song Recital by EVAN WILLIAMS
Tickets, 50c to $1.50, on Sale TODAY

ILLINOIS | LAST 3 NIGHTS LAST MAT. SAT.
GREATEST EVER PRODUCED
ZIEGFELD FOLLIES
SEATS NOW—BEGINNING SUNDAY EVE
JULIA SANDERSON JOSEPH CAWTHORN
In Their Greatest Musical Comedy Triumph
RAMBLER ROSE (By the Author of "Rolled")

BLACKSTONE THEATRE A SURE FIRE BULL'S-EYE HIT
H. B. Warner in "AMONG THOSE PRESENT"
ATTENTION, THEATER GOERS!
Mr. Warner has made the greatest success of his career in "Among Those Present." The Post says it is another "Raffles." Phone Harrison 8880 for reservations. Prices $2.00 to 50c. Matinees Wednesday, 50c to $1.00. Saturday Matinee, 50c to $1.50. Mail orders received. Seats on sale four weeks in advance.

SUNSHINE & ROSES
THAT'S WHAT YOU FEEL IN
MAYTIME
The Delightful, Delicious Musical Play
With JOHN CHARLES THOMAS,
John T. Murray and Carolyn Thompson
STUDEBAKER
N. B.—There's a Matinee Saturday
BUY YOUR SEATS NOW—and ANOTHER BIG $1 MAT. SUNDAY

AUDITORIUM TONIGHT AT 8:15
LAST 2 WEEKS
Popular $1.00 Matinee Today
THE WANDERER
Staged by DAVID BELASCO
A GORGEOUS, GIGANTIC AND BRILLIANT PRESENTATION OF THE BIBLICAL STORY OF THE PRODIGAL SON
Co. of 200—Ballet of 80—120 Real Sheep
Evs. & Sat. Mat. 25c-$1.00. Pop. $1 Mat. Wed.

Jones, Linick & Schaefer's NIGHTS SEAT SALE $1.50
COLONIAL
A. H. WOODS Continues
"CHEATING CHEATERS"
Pop. Mats. Saturday and Wednesday—$1.00

LA SALLE POP. $1.50 MAT. TODAY
IT'S THE HIT OF THE YEAR!
'Leave It to Jane'
Youth—Fun—Melody

CORT Evenings and Sat. Mat. 50c to $1.50 Phone Cent. 19—Sat. Eve., $2.00
Selwyn & Co. present
THE NAUGHTY WIFE
A Tonic of Laughter by Fred Jackson. With Charles Cherry—Lucile Watson—Francis Byrne—Beverly West and Other Capable Fun Makers

AMUSEMENTS

PRINCESS | BUY SEATS EARLY
Pop. Mat Today—$1
A THOUSAND THRILLS—MYRIADS OF MYSTERY
DE LUXE ANNIE!
With Violet Heming and Vincent Serrano.
NIGHT SEATS (Except Sat.) 50c to $1.50
ANOTHER POP. MAT. SATURDAY—$1

MAJESTIC | SUPREME VAUDEVILLE
ROBERT EDESON & CO
In a New Sketch, "PEARLS"
COOPER & RICARDO—DAINTY MARIE
HELEN TRIX & SISTER, JOSEPHINE
LILLIAN SHAW
Wilfred Clarke, assisted by Grace Menkem & Co.
SAM LAZAR & JOSH DALY—REXO
LUCILLE CAVANAGH
With FRANK HURST & TED DONER
NIGHTS 17-25-55-$2c | MATS. 17-25-55c. Ex. | DAILY | Tel. Cent. 6430 | SAT. & SUN.

JONES, LINICK & SCHAEFER'S
RIALTO CONTINUOUS VAUDEVILLE
11 A. M. TO 11 P. M.
COME ANY TIME—STAY AS LONG AS YOU LIKE
DAYS 15c and 25c. NIGHTS 30c and 50c

ARENA ICE SKATING
Morning, Afternoon and Evening
Special Exhibitions and Dancing Every Eve.

AMUSEMENTS

GARRICK | MATINEE SAT. AND SUN.
MESSRS. SHUBERT Present
CLIFTON CRAWFORD
in an Utterly Unique Musical Play
"FANCY FREE"
with MARILYNN MILLER and RAY RAYMOND
"Good cast. Honest-to-goodness plot."—Ashton Stevens, Examiner.
"Mannerly, decorous; beautifully costumed; music tinkly and pretty."—Richard Henry Little, Herald.

PALACE—GREATER VAUDEVILLE
SALLIE FISHER VICTOR MOORE
GEORGE ROCKWELL & AL WOODS
FRANK BURT, ED. JOHNSTON & CO.
BERT BAKER & CO.
EDNA LUBY
APOLLO TRIO WILSON & AUBREY TRIO
MISSES LIGHTNER and NEWTON ALEXANDER
NIGHTS 17-25-55-$2c | MATS. 17-25-55c Ex. | DAILY | Majestic 7300 | SAT. & SUN.

POWERS' Every Night (Incl. Sun.) 8:15 MATS. WED. & SAT., 2:15
DAVID BELASCO Presents DAVID WARFIELD
in THE MUSIC MASTER
Mr. Warfield Will Positively Not Appear in Any Other Middle West City This Season.

COLUMBIA | AFT'S EVE'S | BURLESQUE
NOW Jacobs & Jermon's BURLESQUE REVIEW
Next Week—HARRY HASTING'S BIG SHOW.

AMUSEMENTS

COHAN'S GRAND—Mat. Saturday
SELWYN & CO. Present
THE TALK OF THE TOWN!
JANE COWL in "LILAC TIME"
A LOVE STORY OF "OVER THERE"
NEXT SUN. AFT. Cohan's Grand
CHOPIN RECITAL 50c-$1.50 Godowsky

CASTLE THEATRE State at Madison
ELSIE FERGUSON
"THE SONG OF SONGS"
—A POWERFUL STORY—

PLAYHOUSE | Tonite
Get this! Lincoln said: "In these troublous times we must have amusement."
The MAN WHO STAYED AT HOME | $1 MAT. TODAY

McVICKER'S JONES, LINICK & SCHAEFER'S CONTINUOUS VAUDEVILLE
11 A. M. to 11 P. M. COME ANY TIME
SONG & DANCE REVUE
SPIRIT OF '76
CON CONRAD
OTHER BIG HEADLINERS
DAYS 10-15-25c NIGHTS 15-25-50c

Society and Entertainments

Only Real Woman Major to Tell How She Fought in War

BY CINDERELLA.

Rushing towards us from San Francisco is Maj. St. Clair Stobart of the Serbian army. The major spoke Tuesday night in San Francisco and will talk here tomorrow night in the Elizabethan room of the Congress.

The major is not a Serbian with long mustachios and flashing eyes and a gallant demeanor. Not she. This major is a tall, handsome English woman, the first of her sex to hold the rank of major in any fighting army of the world.

I, for one, am very much interested in seeing her.

How Mrs. St. Clair Stobart went in for a carriere militaire is interesting. Eleven years ago she raised a regiment of women hospital orderlies and stretcher bearers in London and trained 1,000 of them. Mrs. Stobart had seen field service in South Africa with her husband's hospital corps, and her idea was to train women for active field service to take the places of fighting men. She was very successful.

How she came to go to Serbia she will tell us Friday night. Her first official fighting commission, oddly enough, was given her by the Turks, who ordinarily think that women should be locked up in a dark room, eating sweets.

How Maj. Stobart fought her way out of Serbia at the very rear of the rear guard that defended the fleeing Serbian people from the oncoming Huns she will also tell.

It would be very horrid of me to tell beforehand more of the wonderful things she has done, for people who have met her say her own narrative is a thing never to forget. One takes two handkerchiefs.

Poor Serbia—the home of the bravest people in Europe, and the Germans want it for a railroad bed!

The excitement of yesterday was the recreation fund luncheon at the La Salle hotel, following closely the recreation fund dinner on Monday night at the same hostelry.

For fear carping critics should be thinking that the $500,000 to be raised in Illinois would be entirely consumed in luncheons and dining, I will say that John D. Rockefeller is paying for the luncheons and dining. There's to be another luncheon for the committee on Friday, and reports will be read and distinguished people will speak or talk, etc.

Yesterday Mrs. Samuel Insull's committee, who were supposed to raise only $2,000, announced that they had collected $12,000, which does seem to be rather a splendid sum. Mrs. Mark Cummings and Mrs. Secor Cunningham are assisting Mrs. Insull. Mrs. James B. Waller has ten women, including Mrs. George M. Pullman, Mrs. J. J. Mitchell, Mrs. W. O. Goodman, Mrs. Willing, and Mrs. John Borden.

The Rockefeller endowment is the good fairy behind and pushing the recreation fund and paying for the brass band and luncheons and dinners, so that everybody concerned can go to these functions with a clear conscience and a joyous heart. But, of course, they're not elaborate luncheons. On the contrary.

* * *

"Home Advisor" New Plan.

A "home advisor" is the newest plan of the women of Illinois. The "home advisor" is to be a person ready and willing to discuss with you all manner of household problems and help you to solve them. If the stovepipe refuses to draw, send for her; if the apples refuse to "jell," she'll come and see what the trouble is.

This is the plan of the newly organized committee on the girls' working reserve of the Woman's Council of Defense, of which Miss Gertrude Van Hoesen of the University of Chicago is chairman.

* * *

Bridge Benefit for Fighters.

Elaborate preparations are being made for the bridge tea to be given next Tuesday in the Hotel La Salle by the women's committee of the One Hundred and Thirty-first United States infantry, the proceeds to go into a fund to provide sweaters, helmets, socks, mufflers, etc., for the 3,700 men in Col. Sanborn's command.

The patronesses are the Mmes. George M. Pullman, Frank O. Lowden, Charles S. Deneen, B. A. Eckhart, Edwin Lobdell, Pauline Palmer, Clarence Funk, Arthur Heurtley, and J. Fred Butler.

* * *

That the Boys May Have Music.

Glen Ellison, a singer of Scotch ditties and ballads, will be heard tonight in Orchestra hall as contributor to an entertainment given to raise money wherewith to buy records and machines for the enlisted men in the army and navy camps. Dime admission.

* * *

Canteen Hours Extended.

The Chicago Woman's club canteen service, through the kindness of the library board, has been enabled to extend its Sunday time until 9 p. m. Formerly the service closed at 5 p. m. on Sundays.

Miss Elizabeth Farwell
PHOTO by KORLINE

Miss Farwell will be one of the ushers at the lecture to be given by Maj. St. Clair Stobart, "With the Serbian Army in Retreat," at the Congress hotel tomorrow night.

Lavery Exhibit One of Three Coming Soon to the Arts Club

An exhibition of original lithographs will open on Monday afternoon at the Arts club and there will be a tea for the members and their friends from 4 until 6 o'clock.

Another exhibit at the same time will be particularly interesting to Chicagoans. It is a group of marines by Sir John Lavery, whose wife was formerly Mrs. Hazel Martyn Trudeau (Hazel Martyn), herself an artist, who has many friends here, where she spent her girlhood.

Lady Lavery, who is considered one of the most beautiful women of England, has been active in relief work since the beginning of the war.

A third exhibit at the Arts club will be that of Alphonse Legros, whose landscapes will be shown.

The Thursday morning reading classes will meet this morning at the residence of Mrs. Robert S. Hotz of 3033 Sheridan road.

The members of the midwest branch of the woman's Farm and Garden association will give a tea this afternoon at 2:30 o'clock at the Brownleigh club. Mrs. G. S. B. Steward will give a report of what the women enrolled in land service in the east are doing in farming and gardening to increase the food supply.

Mr. and Mrs. Finley Barrell of Lake Forest will leave this week for Florida.

The Scribblers will meet today at the residence of Mrs. Samuel J. Walker of 670 North Michigan avenue.

The first of a series of talks on current events by Mrs. E. S. Adams and Miss Julie Adams will be given this morning at 10:30 o'clock at the residence of Mrs. Albert H. Wetten, 4810 Ellis avenue. The special subject for the morning is "Aviation in War."

A musical reception for the members of the Renaissance club will be given this afternoon from 2 until 5 o'clock at the residence of Mrs. M. J. Seifert of 585 Hawthorne place.

Dr. Howard Agnew Johnston will speak today at the first of a series of five Lenten talks to be given at the residence of Mrs. Edward E. Maxwell of 3980 Lake Park avenue. The subject will be "Changing China." The lectures will be given under the auspices of the Friendly Aid society.

Dr. S. J. McPherson, head master of Lawrenceville, will return to Chicago, where he formerly served as pastor of the Second Presbyterian church, to officiate at the wedding of his son, Ensign Paul McPherson, to Miss Margaret Shedd. The wedding will take place on March 14 at the residence of the bride's parents, Mr. and Mrs. C. B. Shedd of 2312 Michigan avenue.

Mrs. A. Ballard Bradley, who was Katherine Shedd, is to be her sister's matron of honor and Miss Lillian Shedd will be maid of honor. The composition of the rest of the bridal party depends upon whether fellow officers of Ensign McPherson will be able to get long enough furloughs to attend.

* * *

Chicago as Airplane Center.

Capt. Carlyle Fliedner, Ordnance R. C., from Rock Island, will address the Aero Club of Chicago at the Hotel Sherman tonight. "Chicago, the Clearing House of Aviation," will be the subject, and statistical evidence is promised which will carry undeniable evidence of the ability of Chicago, with its industries and labor, to place itself in first rank as a producer of aircraft and airplane parts.

CLUB NOTES

C. B. Adams, superintendent of the St. Charles School for Boys, was the principal speaker at the Woman's City club yesterday. He declared defective criminals constituted the greatest menace to society and predicted the time would soon come when instead of having them removed from the penal institutions the institutions would be kept up for them alone and the other prisoners would be given a larger degree of liberty.

The English class of the Chicago Woman's club meets this morning under Dr. Edwin Herbert Lewis.

Mrs. John Dickinson Sherman will address the Arché club tomorrow on "The Needs and Opportunities of the Hour." Antonio Sala will give cello numbers, accompanied vocally by Mme. Gertrude Hale.

The Chicago College club announces Riley Paddock Martin as its speaker for the Friday tea. On Saturday Miss Lucine Finch will give southern dialect readings.

* * *

D. A. R. Concert in Oak Park.

The Daughters of the American Revolution of Oak Park will give a concert tomorrow night in the Warrington theater. The proceeds go to a fund for the restoration of one of the French towns destroyed in the war. The participants announced are Jessie Christian, Theodora Sturkow-Ryder, Charles W. Clark, Tracy Jay Kingman, and Charles Lagourgue.

ANNOUNCEMENT EXTRAORDINARY

THE fashionable women of Chicago are availing themselves of the remaining eight days of our offer — a distinctively tailleured and ultra-fashionable Easter Suit in favored Gabardines, Poiret Twills, Tricotines and Serges at

SIXTY-FIVE DOLLARS

S. Svenson & Co.

616 So. Michigan Ave.
2 Doors No. of Blackstone Hotel
Phone Harrison 4045

Cuticura SOAP AND OINTMENT 40 YEARS OLD TODAY

And notwithstanding the restrictions imposed on business in many countries by world-war conditions, these pure, sweet and wholesome emollients for the skin are more widely distributed throughout the civilized world and more universally esteemed than ever before in their history. For this the proprietors are profoundly grateful.

POTTER DRUG & CHEMICAL CORPORATION
BOSTON, FEBRUARY 28, 1918

THE HUMAN GRAB BAG

You Can Pick Her Pocket and Thereby Aid the War.

Miss Marie Ziegler
HOFFETT PHOTO

Miss Ziegler at the stage women's county fair at the Auditorium hotel tomorrow and Saturday is to be the Human Grab Bag, and for as large a sum as she can induce you to pay she will give you the privilege of picking her pocket of some delightful trifle.

WOMEN IN WARTIME

One of the most significant undertakings ever started by the School of Domestic Science is the new public conservation service for housewives which will be started next Tuesday at the schoolrooms in the Tower building. Mrs. Lynden Evans, head of the school and chairman of the demonstration committee of the conservation department of the woman's committee, has hit upon this plan as the special war activity of the school.

There are to be four departments—information, exhibition, demonstration, and lectures, and the whole thing is to be modeled along the lines of the recent Coliseum food show. Any housewife who desires to get practical help in learning how to cook the new substitutes is at liberty to consult the school service free of charge.

The committee in charge of the conservation service is composed of Mrs. Alfred Granger, chairman; Mrs. James Herrick, in charge of the exhibits; Mrs. Gertrude Graham, demonstrations; and Miss Lillian Kemp, gener. Information. Twenty or thirty business firms are contributing to the exhibits.

The Woman's club of Evanston, at a meeting attended by more than 700 members, went on record yesterday as being in favor of and ready for governmental rationing of foods. The concensus of opinion was that the voluntary system is ineffective. A committee was appointed to bring this action of the club to the attention of other organizations and urge that they take similar measures.

Food conservation was discussed yesterday at the Chicago Woman's club by Miss Jane Addams, who described the work of the Hoover administration in Washington.

DEATH NOTICES.

IN MEMORIAM.

PAPPE—In loving memory of our beloved brother, Julius Pappe, who entered into his eternal rest three years ago, Feb. 28, 1915.
HENRY AND EMMA PAPPE.

BARBORO—Mary Jane Barboro, at her residence, 3215 Clifton-av., dearly beloved mother of Mabel and Leon, Mrs. George H. Reis, Mrs. James Monroe, Mrs. A. J. Veit, and of the late Mrs. R. Shaner. Funeral Friday, March 1, from chapel, 2319 N. Halsted-st. Interment at Rosehill cemetery.

BRAUN—Frances Braun, Feb. 25, 1918, mother of Mrs. Marie Grund and Mrs. J. M. Fraser. Funeral from her late residence, 3253 Indiana-av., Thursday, Feb. 28, at 2:30 p. m. Interment at Oakwoods.

BUCKMAN—Royal Miller Buckman, Feb. 27, aged 71 years, beloved husband of Jennie L. Buckman. Funeral services 2:30 p. m. Friday from late residence, 1034 Lindenav., Wilmette. Interment Rosehill cemetery.

CALKINS—George F. Calkins, beloved husband of Bertha, father of Sheldon and Ethel. Funeral Friday, 2 p. m., from late residence, 6436 University-av. Kindly omit flowers. Skaneateles, N. Y., papers please copy.

COHEN—William Cohen, Feb. 27, age 31, beloved son of Mr. and Mrs. I. Cohen, brother of Dan, Hannah, Florence, Louis, Harry, and Pearl. Funeral from late residence, 4732 Calumet-av., Thursday, 10 a. m. Burial Oakwoods.

COHN—Mrs. Frances Cohn, wife of the late Bernhard Cohn, mother of Mrs. Louis Phillips and Edward and the late Mrs. Sarah Liepolger and Jessie Cohn. Funeral Friday, March 1, at 2 p. m. from her late residence, 3109 W. North-av., to Graceland.

Service Flag of 75 Stars Unfurled by Colony Clubs

There are 1,800 members of the Illinois Colony clubs, and most of them seemed to be present yesterday at the patriotic celebration in the Morrison hotel.

A long list of honorary guests numbered among others the foreign consuls of the city, several army officers, Marquis Eaton and John Champion of the Red Cross, Miss Jessie Spafford, president of the State Federation of Women's Clubs, who made a plea for war recreation work for Camp Grant; Miss Florence Spoffard of the emergency drivers, and the Rt. Rev. Samuel Fallows, who presented to Mr. Eaton the check covering the price of two ambulances which the thirteen colony clubs are giving, one for home service and one for France.

A service flag with seventy-five stars was unfurled, and every mother with a son in the service stood as her name was read from the honor roll. Sergt. Ronald Kingsley of the Fifty-eighth Canadian infantry gave an address and there was music by the Fortieth infantry band from Fort Sheridan.

* *

Party for 30 Jackies.

Thirty jackies were guests of Illinois division, United Daughters of the Confederacy, at an entertainment and tea in the residence of Mrs. E. S. Bailey, 426 East Forty-fourth street, yesterday.

OBITUARY.

JOHN F. SCHAAB, 6957 Sheridan road, one of Chicago's pioneer casket retailers, died yesterday. He had been manager of the Hornthal Casket company for thirty-seven years. He leaves a widow.

DEATH NOTICES.

CONNERTY—Hugh Connerty, Feb. 27, at his residence, 2020 Osgood-st., beloved husband of Jennie, nee Cedusky, father of Harry, Bernard, and Francis, beloved son of Sarah, brother of James and Mrs. Mamie Walsh of Champaign, Ill., Mrs. Percy Anderson, Mrs. John Gaynor of Michigan City, Ind., and Patrick Connerty of St. Louis. Member of Ravenswood council, K. of C. Interment Champaign, Ill.

COSGROVE—John C. Cosgrove, at his residence, 3915 Flournoy-st., beloved husband of Katherine M., nee Fallon, fond father of William E. and John C. Jr. Funeral Friday, 9:30 a. m., from chapel, 3861 W. Harrison-st., to Presentation church, where requiem high mass will be celebrated, thence by autos to La Salle-st. depot.; burial at Marlboro, Mass.

DREIS—Zoe Dreis, nee Lefebvre, Feb. 26, aged 62 years, beloved wife of Jacob, fond mother of Sister M. Arnoldine, S. S. N. D.; Adolph J.; the Rev. James Dreis, C. S. S. R.; Josephine, Laura, Phillip, Carl, Sister M. Gerardine, S. S. N. D.; Alex and Eugene. Funeral Saturday, March 2, at 9:30 a. m., from late residence, 3249 Southport-av., to St. Alphonsus' church, where solemn high mass will be celebrated; burial St. Boniface.

FAY—Patrick Fay, beloved husband of the late Elizabeth Fay, fond father of Thomas and John Fay of Wilmerding, Pa., Eleanor Fay, and Mrs. Joseph Vonderheide of Chicago. Funeral from late residence, 4437 N. Maplewood-av., Thursday evening, Feb. 28, at 6:30 p. m. Interment Wilmerding, Pa.

FERGUSON—Sarah J. Ferguson, dearly beloved mother of Mrs. Grace Nixon, Mrs. Eva Bartlett, Mrs. Lottie Fischer, and Mrs. Hattie Grunwald; member of St. Gabriel's court No. 18, W. C. O. F. Funeral Friday, 9 a. m., from residence of her daughter, Mrs. Bartlett, 624 S. Kenneth-av., to Presentation church, where solemn high mass will be celebrated; autos to Mt. Olivet. Friends wishing seats call Yards 662. Boston, Mass., and New York papers please copy.

FRINIER—Joseph Frinier, beloved brother of Mrs. Agnes Piratsky and George Frinier, Los Angeles, Cal. Funeral Friday at 8 a. m. from chapel, 1820 W. Harrison-st., to Notre Dame church, where high mass will be celebrated, and by autos to Calvary. For information call Seeley 4463.

GAUTHIER—Catherine Gauthier, nee Finegan, beloved wife of Clarence L., Tuesday, at her residence, 20 S. Waller-av., Austin. Funeral 10 o'clock Friday, from St. Catherine's church, thence by autos to Mt. Olivet.

GRUDA—Joab Gruda, dearly beloved husband of Jennie, age 77 years 10 months. Funeral from late residence, 1243 N. Hoyne-av., Saturday, March 2, at 2 p. m. Burial at Graceland.

HEILE—Adolf Heile, Feb. 26 at the age of 75 years. Funeral at his late residence, 524 Barry-av., Thursday at 3:30 p. m., thence to Graceland.

KITCHEN—Mrs. Hannah Kitchen, widow of the late Charles F., and mother of Charles E. Kitchen. Funeral today at 1 p. m. from chapel, 1867 Ogden-av. Interment at Oak Ridge.

LOEB—Ferdinand Loeb of Mareeline, Mo., beloved husband of Helen, nee Kahn, fond brother of Stella Lazar, Alexander, Matilde Mandelstein, and Julia Bonnem. Funeral from the residence of his sister, 3349 South Park-av., Feb. 28, at 1 p. m. Interment at St. Joseph, Mo.

MAYER—Clara Mayer, beloved wife of Edward, fond mother of Herman and Joseph Mayer. Funeral Thursday, Feb. 28, at 1 p. m., from her late residence, 514 E. 46th-pl.; by autos to New Light cemetery.

McAULIFE—Mary MacCool McAuliff, relict of the late P. McAuliff, mother of Sister M. Teresina, B. V. M., Mrs. Edward E. Fox, Mrs. Edward J. Pidgeon, T. S., Catherine A., and Anna P. McAuliff. Funeral from late residence, 2135 De Kalb-st., Friday, March 1, at 9:30 a. m., to St. Charles church, where solemn high mass will be celebrated. Interment at Calvary.

McBEAN—D. D. McBean, in New York City Feb. 27, formerly of Chicago. Montreal papers kindly copy.

McDONALD—Thomas McDonald Jr., aged 1 year, beloved son of Thomas and Clara, nee Roith, brother of June. Funeral Friday, March 1, at 10 a. m. from late residence, 736 N. Lawndale-av.; autos to Mount Auburn.

McGOVERN—Nora J. McGovern [nee Hagerty], Feb. 27, beloved wife of J. H. McGovern. Funeral from residence, 5627 Indiana-av., Friday, March 1, at 8:30 a. m., to Corpus Christi church. Burial at Milwaukee. Milwaukee papers please copy.

DEATH NOTICES.

MUELLER—Anna Mueller, Feb. 26, 1918, at 8:15 p. m., aged 72 years, beloved mother of Anna and Mrs. Charles Kurz. Funeral Friday, March 1, at 2 p. m., from her late residence, 1346 Granville-av., by autos to Graceland cemetery.

NEINDORF—William Neindorf, suddenly, Feb. 26, at Miami, Fla., beloved husband of Dominica L., and brother of Carrie Neindorf. Funeral notice later.

PECK—Nelle Wever Peck, Feb. 26, 1918, wife of Charles H. Peck, mother of Mrs. B. Edwin Ericson, Kenneth A. Peck, sister of Mary C. Wever. Funeral private Thursday. Watertown, N. Y.; Syracuse, N. Y.; Trenton, Neb., papers please copy.

REID—Charles H. Reid, aged 43 years, Feb. 27 at his residence, 240 E. 56th-st., brother of Mrs. Edward Vanderpool, Mrs. William Burnett, Frank C., Jennie, and Willard Reid. Burial at Burlington, Ia.

RUSSELL—Donald John Russell, suddenly, aged 9 years, beloved son of John S. and Rose, nee De Vries, and brother of June. Funeral Thursday, Feb. 28, 2 p. m., from late residence, 4829 N. Monticello-av., to Elmwood.

SCHAAB—John F. Schaab, at Presbyterian hospital, Feb. 27. Remains will lie in state at chapel, 4227 Cottage Grove-av. Services will be held at Graceland chapel Saturday, March 2, at 2 p. m.

STEFFEN—Richard George Steffen, aged 9 months, dearly beloved son of Dr. R. C. and Frieda, nee Helmold. Funeral Friday, March 1, 2 p. m., from parents' residence, 3000 Howe-st. Autos to Wunders cemetery.

TROYER—Fannie Troyer, 8548 Bishop-st., beloved wife of Samuel and mother of Leola, Leroy, and Cora. Funeral Friday, 3 p. m., Congregational church, 83d and Throop-sts.; by autos to Mount Hope.

VEITH—Alma Veith, Feb. 27, of 6219 Greenwood-av., beloved wife of Irving. Remains at chapel, 5133 Lake Park-av., until 4 p. m. Thursday. Interment at Kentwood, La.

WEISS—Mrs. Amelia Weiss, beloved wife of Julius Weiss, fond mother of Mrs. Manny E. Cohen, Fred, Gus, and Joe. Interment at St. Louis Friday, Rindskopf's chapel.

WIGGINS—Samuel G. Wiggins, suddenly, Feb. 26, 1918, husband of Kate Wiggins and brother of S. G. Wiggins, 832 N. Dearborn-av. Funeral services from chapel, 4227 Cottage Grove-av., Friday, March 1, at 2 p. m., under the auspices Mizpah lodge No. 768, A. F. & A. M. Interment, Oakwoods cemetery.

WILDNER—Nicholas B. Wildner, son of the late Valentine and Susan Wildner, Feb. 26, aged 42 years, 10 months, husband of Lillian, nee Stark, father of Florence and brother of Valentine, Joseph, and the late Christ Wildner. Funeral Saturday, March 2, at 8:30 a. m., from chapel, 2925 Lincoln-av., to St. Alphonsus church; burial at St. Boniface.

MARRIAGES.

LAUSK-TYERMAN—Married, Feb. 25, Hattie M. Lausk and Harry J. Tyerman, by Judge Newcomer.

CEMETERIES.

ROSEHILL MAUSOLEUM AFFORDS A final resting place in a tomb of granite and marble above ground, single or family compartments available at moderate prices.
ROSEHILL CEMETERY COMPANY.
Telephone Randolph 5340. Edgewater 714.

OAKWOODS CREMATORY — OAKWOODS Cemetery, East 67th-st. and Greenwood-av. Charge for cremation, $30, including use of chapel. Phone Hyde Park 61.

GLEN OAK CEMETERY, 12TH-ST. BLVD.—Single grave with perpetual care, $12.00. 111 W. Washington. Franklin 3811.

FOR SALE—LOT, ELM LAWN CEMETERY. MRS. READE, 1412 W. Madison.

UNDERTAKERS.

POSTLEWAIT — GOLDEN RULE PRICES and Golden Rule service; 36 years at one location. 1807 Ogden-av. Ph. West 250.

MONUMENTS.

CHAS. G. BLAKE & CO., RELIABLE MONUments and Mausoleums. 108 S. La Salle-st.

FLORISTS.

TAKE ELEVATOR TO 2D FLOOR; SAVE half on funeral flowers by buying cash; sprays, $1.65 and up; wreaths, $2.25 and up. OHIO FLORAL CO., Ohio Bldg., 509 S. Wabash-av.

Four Minute Men will speak at the following Theatres, Thursday, Feb. 28, 1918:
Irving Park—4835 Irving Park Blvd.
Central Park—Central Park and 12th St.
20th Century—3530 W. 12th St.
Englewood—726 W. 63rd St.
Empress—6230 Halsted St.
Hamilton—2188 E. 71st St.
Frolic—451 E. 35th St.
Peerless—3955 Grand Blvd.
Cosmopolitan—7938 S. Halsted St.

MOTION PICTURE DIRECTORY

Four Minute Men will speak at the following Theatres, Thursday, Feb. 28, 1918:
Knickerbocker—6217 Broadway.
Lane Court—328 Center Street.
Adelphi—7070 N. Clark St.
Casino Hipp—403 N. Clark St.
Pine Grove—717 Sheridan Rd.
Rosewood—1821 Montrose Blvd.
Standard—730 N. Clark St.
Rialto—South State & Van Buren.
Ziegfeld—624 S. Michigan Ave.

DOWNTOWN

CASTLE STATE AT MADISON ST.
—Only Theatre in Chicago Showing—
ELSIE Ferguson
IN HER LATEST PHOTOPLAY
"THE SONG OF SONGS"
A powerful story of a woman's shattered soul, healed by the balm of love and devotion.

DIRECTION ALFRED HAMBURGER
ZIEGFELD
624 SOUTH MICHIGAN AVENUE
Wm. S. Hart
in BLUE BLAZES RAWDEN 25c
Sunday — "HEADIN' SOUTH" with DOUGLAS FAIRBANKS

JONES, LINICK & SCHAEFER'S ORPHEUM | 8 A. M. TO 12 P. M.
LAST TIMES TODAY
WM. FOX PRESENTS GLADYS BROCKWELL
In a Sensational Patriotic Story
'FOR LIBERTY'
Exclusive Chicago Showing
Coming Tomorrow | EMMY WEHLEN in "SHELL GAME"

ROSE Madison at Dearborn —Call Central 3880—
—ALL THIS WEEK—
ALICE JOYCE and MARC MacDERMOTT in "THE WOMAN BETWEEN FRIENDS"
ADULTS ONLY—AND
The Third Story of "THE SON OF DEMOCRACY," entitled
"THE CALL TO ARMS"
NOTICE—We show all Lincoln Pictures one week in advance of all other theatres in Chicago.

CLEOPATRA
THE ORIGINAL VAMPIRE
LUELLA O. PARSONS
in THE CHICAGO HERALD says:
"Cleopatra Is a Full-Blown, Matured Siren"
Now—BAND BOX—Now
Madison St., Bet. Clark and La Salle
Exclusive Chicago Showing

NORTH SIDE

PINE GROVE Sheridan Road, East of Broadway
DOROTHY PHILLIPS
"BROADWAY LOVE"
CHRISTIE COMEDY and OTHERS
MAT. DAILY 2:30 and 4. EVE., 6:45 to 11

BRYN MAWR Bryn Mawr, nr. Broadway, at Bryn Mawr "L" Sta. Mat. 2:30 & 4 P. M.; Eve. 6:45 to 11 P. M.
WALLACE REID "RIMROCK JONES"
Sunday—"THE PRICE OF A GOOD TIME"

REGENT 6746 Sheridan Rd., Nr. Loyola "L" Station—Mat. and Eve.
Lenine—Trotzky—Kerensky—"The German Curse in Russia"—Photographed by Donald Thompson
Two-Reel Comedy, "Hungry Lions in a Hospital"

JULIAN | BELMONT AT CLARK —Cont. 2 to 11 P. M.—
NORMA TALMADGE "THE DEVIL'S NEEDLE"
Sat.—Clara K. Young—"The Marionettes"

—LUBLINER & TRINZ—
VITAGRAPH | Lincoln near Belmont Cont.—1 to 11 P. M.
GERMAN CURSE OF RUSSIA

DE LUXE | Wilson and Clifton Aves. —MAT. 2:30 and 4:15—
WALLACE REID in "RIMROCK JONES"

THE BUGG | Lincoln Ave., Robey St. —1:30 to 11 P. M.—
WALLACE REID—"Rimrock Jones"
Mack Sennett Two-Act Comedy

—LUBLINER & TRINZ—
BIOGRAPH | 2433 LINCOLN AVE. —1:30 to 11:15 P. M.—
JULIAN ELTINGE "THE WIDOW'S MIGHT"

ASCHER BROS
LANE COURT Center & Lane Ct. 2:00 to 11:15
HENRY B. WALTHALL
"HIS ROBE OF HONOR"
Billie Rhodes Comedy and Others

ADELPHI | 7070 N. CLARK ST. 2:30 & 4; 6:45 to 11:30
MAE MARSH
"THE BELOVED TRAITOR"
Adelphi Current Events and Comedy

CHATEAU | Broadway & Grace —MAT. & EVE.—
Paramount Presents
CHARLES RAY
"THE HIRED MAN"
Two Reel Comedy

CALO Clark St. and Belmont Ave. —2:30 & 4—6:45 to 11:30—
THEDA BARA
"FORBIDDEN PATHS"
—Adults Only—

LAKESIDE | 4730 Sheridan Road 2 & 4; 6:30 to 11:30
Paramount Presents
DOROTHY DALTON
"LOVE LETTERS"
Also "The Son of Democracy"

TERMINAL Lawrence & Spaulding Matinee and Evening
THEDA BARA
"FORBIDDEN PATHS"
Current Events and Comedy

MILFORD Milwaukee - Crawford 1:30 to 5; 6:30 to 11
DORALDINA in
"NAULAHKA"
Universal Screen News

NORTH SIDE

—LUBLINER & TRINZ—
COVENT GARDEN 2855 N. Clark St. Cont. 2 to 11 P. M.
VIOLA DANA
"The Weaver of Dreams"
—HAND'S ORCHESTRA—

BUCKINGHAM 3319 N. CLARK ST.
DOUGLAS FAIRBANKS
"FLIRTING WITH FATE"
Sat.—WM. S. HART—"Wolves of the Rail"

KEYSTONE | 3912 SHERIDAN ROAD
"Good"—Spelled With a Capital
GEORGE WALSH
"PRIDE OF NEW YORK"

—LUBLINER & TRINZ—
KNICKERBOCKER Broadway, nr. Granville Cont. 1:30 to 11 P. M.
"THE PRICE OF A GOOD TIME"

BROADWAY 5206 Broadway, at Foster
EFFIE SHANNON, 'Her Boy'

LAKE SHORE | Broadway at Belmont Cont. 7 to 11 P. M.
ETHEL CLAYTON "WHIMS OF SOCIETY"

SOUTH SIDE

Direction Alfred Hamburger
20TH CENTURY
Prairie Ave., near 47th St.
DOROTHY DALTON in "Flare Up Sal"
Friday—TAYLOR HOLMES in "Small Town Guy"

—LUBLINER & TRINZ—
MICHIGAN | Garfield and Michigan —Cont. 2 to 11 P. M.—
HENRY B. WALTHALL "HIS ROBE OF HONOR"

ASCHER BROS
PEERLESS | 3955 Grand and Oakwood Blvds. Mat. 2:30 & 4. Eve. 6:45 to 11:30
HARRY MOREY
"THE OTHER MAN"
Current Events and Comedy

OAKLAND SQUARE Drexel and Oakwood
Mat. 2:30 & 4:00. Eve. 6:45 to 11:30
Paramount Presents
VIVIAN MARTIN
"THE PETTICOAT PILOT"
Drew Comedy and Screen News

METROPOLITAN Grand Blvd. and 47th St.
Mat. 2:30 & 4. Eve. 6:45 to 11:30
MARY MacLANE
"MEN WHO HAVE MADE LOVE TO ME"
Also "My Father"

FROLIC | 35th St. and Ellis Ave. 2:30 & 4. Eve. 6:45 to 11
"EMPTY POCKETS"
Other Features

COSMOPOLITAN 79th & Halsted Mat. and Eve.
"THE PRICE OF A GOOD TIME"
Travels and Comedy

COLUMBUS Ashland Av. & 43d St. Cont. 2 to 11
DOROTHY DALTON
"FLARE-UP SAL"
Pathe Weekly and Comedy

SOUTH SIDE

HARPER
53RD AND HARPER AVENUE
"House of Quality"—Matinee Daily
DOROTHY DALTON
"FLARE-UP SAL"
Burton Holmes Travel Pictures
James Montgomery Flagg Comedy
"THE ARTIST'S MODEL"
Tomorrow—Pauline Frederick

VISTA
47th & Cottage Grove. Mat. and Eve.
HAROLD LOCKWOOD
"BROADWAY BILL"
—Tomorrow—
CLARA KIMBALL YOUNG
"The Marionettes"
Saturday—CHAS. CHAPLIN
"Easy Street"

JEFFERSON | 1523 EAST 55TH ST.
BRYANT WASHBURN
"THE FIBBERS"?
Tomor., Jack Pickford—"The Spirit of '17"

JACKSON PARK | 67th St. & Stony Island Avenue
MAT. 2:30 and 4:00; EVE. 7 to 11 P. M.
GERTRUDE McCOY
"THE SILENT WITNESS"
Jas. Montgomery Flagg's Latest Comedy, "The Superstitious Girl." Also Pathe News.

LEXINGTON | 1162 EAST 63RD ST. Special Matinee
HAROLD LOCKWOOD
"BROADWAY BILL"
Two Reel Comedy, "THE RECRUIT"

KIMBARK | 6240 KIMBARK AVENUE —BY REQUEST—
CLARA KIMBALL YOUNG
"THE COMMON LAW"
Latest Weekly and Good Comedy

HARVARD | 63RD AND HARVARD Matinee and Night
PAULINE FREDERICK "Mrs. Dane's Defense"
Drew Comedy and Screen Magazine.

DREXEL | 858 E. 63RD ST., Blk. East Cottage Grove—Mat. Daily
Clara Kimball Young "THE MARIONETTES"
—Latest Pathe Weekly—

DE LUXE | 63rd and Cottage Grove —Cont. Mat. and Eve.—
"The Gates of Gladness" Madge Evans Geo. Macquarie

HYDE PARK | 53RD & LAKE PARK
FRANK KEENAN, "THE PUBLIC DEFENDER"

SHAKESPEARE 43RD and ELLIS AV
EDITH STOREY—"EYES OF MYSTERY"

VERNON | 61ST ST. and VERNON WILLIAM FARNUM
"WHEN A MAN SEES RED"

OAK PARK

—LUBLINER & TRINZ—
OAK PARK | Wisconsin Ave., 1 Block S. "L" Sta. Mat. & Eve.
MARY MILES MINTER "Beauty and the Rogue"

WEST SIDE

CENTRAL PARK
12TH ST. and CENTRAL PARK AVE.
Walker Whiteside
"THE BELGIAN"
The Central Park is not a neighborhood Theatre. It is a city Theatre. Its patronage comes from the West Side, North Side, South Side and the suburbs. The reason is the "SHOW" presented, rare artistic, startling productions of motion pictures, music, lights and soloists. ASK YOUR FRIENDS.
Coming Sat.—The Latest Son of Democracy—"MY FATHER"—A Complete Story.

MADISON SQUARE Madison near Cicero 6:30 to 11:30 P. M.
Roy Stewart in Randall Parrish's famous story
"KEITH OF THE BORDER"

KEDZIE ANNEX | MADISON ST. AT KEDZIE AVE.
"THE WORLD FOR SALE"

HAMLIN | 3826 West Madison St. —Tonight 7 to 11:30—
J. Stuart Blackton Presents
"THE WORLD FOR SALE"

CRAWFORD Crawford Av., nr. Madison Cont. 2:30 to 11:30 P. M.
ALICE BRADY "THE SPURS OF SYBIL"

—LUBLINER & TRINZ—
WEST END | CICERO at WEST END Cont. 1:30 to 11 P. M.
MME. PETROVA "THE LIGHT WITHIN"

GOLD | 3411 WEST 12TH STREET Continuous—1:30 to 11 P. M.
Henry B. Walthall, "His Robe of Honor"

MARSHALL SQUARE 22nd St. and Marshall Blvd. Matinee Daily
MARY PICKFORD, "Stella Maris"

NORTHWEST SIDE

CRYSTAL | North Ave. near California —Continuous 2 to 11—
E. K. LINCOLN
"FOR the FREEDOM of the WORLD"
—2,000 Seats—
Concert Orchestra—Afternoon and Evening

NEW IRVING IRVING PARK BLVD. AT CRAWFORD
—CONTINUOUS 6:45 TO 11 P. M.—
DOUGLAS FAIRBANKS
"FLIRTING WITH FATE"

NEW STRAND DIVISION, NR. HOYNE —MAT. 2 P. M. CONT.—
DOUGLAS FAIRBANKS "DOWN TO EARTH"
—OTHER PICTURES—

—LUBLINER & TRINZ—
PARAMOUNT | 2636 Milwaukee Ave. —Cont. 2 to 11 P. M.—
MADGE KENNEDY "OUR LITTLE WIFE"

PAULINA | 1335-1337 N. PAULINA —MAT. and EVE.—
BESSIE BARRISCALE "MADAME WHO"
Latest Paulina Current Events

PLAISIR IRVING PARK & CRAWFORD —MAT. 2:30 and 4:00—
—TODAY and TOMORROW—
MARY PICKFORD—"Stella Maris"

AUSTIN

PLAISANCE | 466 PARKSIDE AVE. at LAKE ST. 6:30 to 11
"THE WORLD FOR SALE" CONWAY TEARLE

CUSACK ISSUES $1,800,000 6% 10 YEAR BONDS

To Be Used for Refunding Mortgage and New Capital.

The recording of two large loans, each over $1,000,000, and several transactions in outside business property featured yesterday's real estate news. In the largest of the loans the Thomas Cusack company has given a trust deed to S. W. Straus & Co. to secure a bond issue of $1,800,000, one to ten years, at 6 per cent.

The purpose of the loan is said to be the refunding of an existing mortgage, to provide for additional working capital, and to meet the cost of certain extensions and improvements recently made and to be made. It is secured by the property of the company at the northeast corner of Harrison and Loomis streets, as well as the property of the company in New York, Cleveland, Toledo, New Orleans, Kansas City, and other cities.

Hotel Company Borrows.

The other was a bond issue loan of $1,250,000, also underwritten by S. W. Straus & Co., to the Sisson Hotel company, which, with the taking of title to the property by the company at Fifty-third street and the lake and the issuance of $1,500,000 capital stock, completes the financing of the hotel project. The loan increases the original bond issue loan of $800,000 by $450,000 and provides for improvements that have been made on the original plans as well as the increased cost of material and labor. The project, as now arranged for, will represent an investment of $1,800,000.

It is said that a large part of the stock issue has been taken by private investors, and it is understood that no more will be offered for subscription. It is expected to complete the eleven story hotel for occupancy by May 1. It will be under the management of John S. Fee and wife, who formerly were connected with the Kenwood club. The loan, which is for ten years at 6 per cent, is secured by the building and 222x230 feet of ground.

Halsted Street Deal.

The property at the southeast corner of Halsted and Tilden streets, which recently was sold by Richard Curran to Herbert Hammond, has been sold by the latter to J. Victor Roemer of Detroit, Mich., for an indicated consideration of $80,000, subject to an incumbrance of $50,000. It is a four story building fronting 109 feet on Halsted street by 108 on Tilden and contains five stores and ten apartments.

Real Estate Transfers

Real estate transfers filed for record yesterday totaled 147 in number, involving $107,592, comprising 115 in the city and 32 in the outlying townships, including 25 under the Torrens system. Transfers were as follows:

Lake View	9	Rogers Park	3
Hyde Park	19	North Town	4
Calumet	8	Ridgeville	4
Cicero	7	Lyons	3
South Town	2	Maine	2
Lake	18	Proviso	3
West Town	29	Riverside	1
Thornton	4	Stickney	3
New Trier	1	Bloom	2
Jefferson	24	Rich	1

It is stove heated and is said to have a gross annual rental of $7,820. John F. Wallace & Co. represented both parties to the transaction and will have charge of the property.

Record has been made of the acquirement by Raymond C. Wieboldt of the Wieboldt Construction company of three parcels of west side property, two in close proximity to the plant of the company at 1534 West Van Buren street. One was the transfer by Harriette R. Hair to Mr. Wieboldt of the property at the northeast corner of Ashland boulevard and Van Buren street, 77x149 feet, west front, across the alley from the company's plant. There was $36 worth of revenue stamps on the deed, no incumbrance showing.

The Chicago Title and Trust company is trustee in a loan of $85,000, six years at 6 per cent, to Charles M. Boyden, secured on the Greenleaf Annex apartments at 1415-35 Greenleaf avenue.

West Side Lease Recorded.

Record was made of the lease by Corydon A. Reed and William L. Crofts to the Cable Lumber company of the property in Western avenue, 22 feet north of Kinzie street, 166x130 feet, west front, and other property adjoining on the west and south, for a term of twelve years from Aug. 1, 1917, at a term rental of $22,200. The company, which is now occupying the premises, has an option to purchase for $42,500.

The property in Hampden court, 308 feet north of Wrightwood avenue, lot 50x250 feet, east front, with flat improvements, to which Morris Schooler took title a short time ago, has been conveyed by him to Edwin P. Benedict for an indicated consideration of $40,000, subject to $32,750.

Building Permits.

Lawrence-av., 3322-24, 1 story brick bank; A. H. Hill, owner; C. Hatzfeld, arch.; J. H. Prusener, mason; Torgerson & Erickson, carpts.	$60,000
S. Francisco-av., 9430, 1 story frame residence; John O'Reilly, owner; E. Broucher, arch.; mason not given; J. O'Reilly, carp.	2,000
Sheridan-road, 932, 2 story brick, addition to storage; Fisk Tire Co., owner; G. F. Lovdall, arch.; E. Edland, mason; L. Reinertsen, carp.	6,000
Langley-av., 7330, 1 story brick residence; John Olin, owner; A. C. Lund, arch.; Erickson, Johnson & Co., masons; E. W. Johnson, carp.	4,000
Michigan-av., 11154, 1 story concrete block shoe store; Aberom Silverman, owner; A. G. Lung, arch.; George Made, mason; Charles Seiffert, carp.	1,200
76th and Greenwood-av., 7600, 2 story brick factory; A. C. Clark, owner; Zimmerman, Saxe & Zim, archs.; S. B. Burgoyne, mason, carp., and owner.	3,000

"Bravo! Harry! Bravo!"

"I stepped out into the full glare of the great lights, and saw before me, as in a dream, the long, sloping rows of people, their white faces silhouetted against the darkness. There was the most amazing demonstration I have ever known in all my stage career. The audience cheered, and cheered, and clapped their hands. I could hear shouts of: 'Bravo! Harry! Bravo!'" —From HARRY LAUDER'S STORY OF THE WAR, in HEARST'S for March.

On New Year's Day, 1916, Harry Lauder got word that his only son, Captain John Lauder, had been killed in battle at the head of his Highlanders.

Since that day the little Scotchman has carried on single handed a combat more grim than any Crusader of the middle ages.

The lonely grave in No Man's land literally forced him back again into jest and song. Every penny he owns—every penny he earns—goes into British War bonds; every ounce of energy—every single minute every day, goes into work for his dead son's comrades and their Cause.

Harry Lauder's own story, told in his own simple language, is one of the greatest human documents of the War.

If you have a friend in uniform—if you have a son in service—you will find hope and consolation in Lauder's ringing words. Don't miss this wonderful narrative in this month's

Get your March copy today

Hearst's MAGAZINE

Out today All newsstands

Blum's

CONGRESS HOTEL AND ANNEX 524 MICHIGAN BOUL.

Preliminary Showing of

Tailleur Suits

which have an enviable reputation for originality and exclusiveness. Designed and created in our own workrooms. Suits that not only anticipate but *dictate* the American fashion. We solicit your patronage now for immediate or later delivery.

Introducing the New

Toreador Cape

The finishing touch to Madame's wardrobe this season.

MARSHALL FIELD & CO.

THE STORE FOR MEN

Washington St. & Wabash Ave.

Today Is the Last Day of Our February Sale of Men's Clothing

All Heavy Weight Suits for Men

in our stock—many from the much higher-priced lines—are reduced to two prices:

$25 and $35

An opportunity also is afforded the younger man to purchase Suits at the lowest prices of the year. This special group—including Blues—

$22.50

All Overcoat Prices Also Reduced

Suits—*Third Floor* Overcoats—*Fourth Floor* Specialty Clothing—*Fourth Floor* Lower-priced Clothes—*Basement*

REVELL'S MARCH SALE

Now in Progress

AS USUAL

The Most Important Furniture Event of the Year

Furniture Rugs Draperies Curtains

Wabash Ave. Adams St.

RESORTS—FOREIGN

Ocean Travel.

AMERICAN LINE
Weekly Sailings
WHITE STAR LINE
Frequent Sailings
New York-Liverpool
Carrying Passengers, Cargo, and United States Mail.
DRAFTS AND MONEY ORDERS
Britain—Ireland—Italy—Scandinavia
F. C. BROWN, Western Passenger Agent
14 NORTH DEARBORN STREET
Telephone Randolph 6954

(a) South America
(b) Central America
BY
(a) The Royal Mail Steam Packet Co.
(a&b) The Pacific Steam Navigation Co.
South Africa
BY
UNION CASTLE LINE
SANDERSON & SON, Gen. Agents
226 S. La Salle St., Chicago
Or Any Steamship Ticket Agent

CUNARD LINE
Established 1840
Regular Passenger and Cargo Services
LIVERPOOL, LONDON and BRISTOL
Drafts, Money Orders, Mail or Cable, Great Britain, Ireland, Scandinavia, Italy
For all information as to Rates, Tours, etc. apply to any of our agents or to
THE CUNARD STEAM SHIP COMPANY, Ltd.
Cunard Bldg., S. W. Cor. Dearborn & Randolph Sts.
Telephone Central 2959

AUSTRALIA
NEW ZEALAND — SOUTH SEAS
Via Tahiti and Raratonga. Mail passenger service from San Francisco every 28 days
UNION S. S. CO. OF NEW ZEALAND
280 California Street San Francisco
Or Local Steamship and Railroad Agencies

RESORTS—FOREIGN

Ocean Travel.

TO SOUTH AFRICA
CEYLON AND INDIA BY AMERICAN & INDIAN LINE
Frequent Sailings from NEW YORK direct to
CAPE TOWN DURBAN
BOMBAY COLOMBO
MADRAS RANGOON
and CALCUTTA
For Sailing Date, Rate of Passage, &c., apply to
NORTON LILLY & CO.
PRODUCE EXCHANGE BUILDING - NEW YORK CITY
GENERAL AGTS. FOR ELLERMAN'S BUCKNALL S-S CO. LTD.

FRENCH LINE
COMPAGNIE GÉNÉRALE TRANSATLANTIQUE
Express Postal Service
NEW YORK—BORDEAUX—PARIS
Direct Route to the Continent
WEEKLY DEPARTURES
CHAS. KOZMINSKY CO., Inc., G. W. A.,
139 N. Dearborn St. Phone Central 3219

SOUTH AMERICA
LAMPORT & HOLT LINE
Regular Sailings to
Bahia, Santos, Rio de Janeiro, Montevideo, Barbados, Buenos Aires.
Company's office: 42 Broadway, N. Y.
S. J. Neidlinger, 138 South Clark St.
J. S. Lewitz, 205 South Dearborn St.

HOLLAND
AMERICA LINE
Company's Office: 138 N. La Salle St., Chicago

EDUCATIONAL

FORCEFUL SPEAKING
Stammering Cured
Speaking Voice Improved
Superior Methods. Don't Fail to Investigate
PATTISON KLINE,
20 E. Jackson Blvd. Harrison 7263.

EDUCATIONAL

Learn Spanish

The key to golden opportunities. Stenographers, Bookkeepers and Correspondents with a knowledge of Spanish are in constant and ever increasing demand.

Short course, low tuition. Call, write or phone Randolph 2205 for particulars.

Metropolitan Business College
37 S. Wabash Ave.

Languages BERLITZ SCHOOL 12th Fl. Auditorium Tel. Harrison 692
TERMS MAY BE BEGUN AT ANY TIME

EDUCATIONAL

Stenotype School OF CHICAGO

We can accommodate only 50. We offer expert instruction. Business men prefer Stenotypists. Come in for a trial lesson. Day and night school. A choice position awaits you upon completion of course.
Phone Majestic 7095
720 Mallers Bldg., Wabash Ave. & Madison St.

COMMERCIAL ART PAYS
YOU CAN LEARN—Day & Evening Classes
Phone, Call or Write
Largest School of Practical Art in the World
COMMERCIAL ART SCHOOL
712—116 South Michigan Avenue

BOYD SHORTHAND
IN THIRTY DAYS you are an expert writer. Taught in all the principal cities. Catalog. BOYD SCHOOL, 64 W. Randolph St., Chicago.

YMCA DAY AND EVENING SCHOOLS
80 Different Courses—Commercial, Technical, Elementary, High School and Special. Write for Catalog B. 1631 Division St., or 19 S. La Salle St.

EDUCATIONAL

Spencerian Shorthand

Quick as speech, legible as long hand. The easy to learn, quick writing system. The day you start you are 3 months ahead of any other system. Send for our booklet, "In Step with the Mark of Progress." It is free. Phone Wentworth 993.

Englewood Business College
6235 S. Halsted Street
One of Chicago's two largest business schools.

Physical Education. 2-yr. course for high school graduates desiring to become physical directors. Co-educational. Summer session June 25-Aug. 6. Term opens Sept. 24. Cat. free. American College of Physical Education, c206 Grand Blvd., Chicago. Oakland 3554.

WRITE FOR BOOK OF EVENING COURSES IN BUSINESS TRAINING
Northwestern University School of Commerce
412 Northwestern University Building
Lake and Dearborn Sts., Chicago

BRYANT AND STRATTON BUSINESS COLLEGE
Endorsed by 100,000 graduates. Day and Evening sessions. 80 E. Randolph St., Chicago. Telephone Randolph 1575.

FRENCH SPANISH
CORRECT ENGLISH
GORDON-DETWILER INSTITUTE
Chicago's Leading School of Languages
30 N. Michigan Ave. Randolph 4835

EDUCATIONAL

COMPTOMETER
Adding Machine School
Operators Earn $15 to $18 per Week
Day and Evening Classes
EDWARD C. WARNER
14 E. Jackson Blvd. Phone Wabash 8542

FREE Tells How You Can BOOK Become a Salesman
Call or write for this book, list of openings, and details of how you can quickly qualify for a position as city or traveling salesman. Free employment service.
NATIONAL SALESMEN'S TRAINING ASSN.
440-A Monadnock Bldg. Chicago

GREER COLLEGE OF MOTORING CHICAGO
1519 WABASH

INTERLAKEN ROLLING PRAIRIE, INDIANA
Where boys learn by doing. Prepares for all universities. A teacher for each 8 pupils. 700-acre estate. Boys received at any time.

F. N. Matthews & Co.
Outfitters to Women
21 East Madison Street
Between State and Wabash

The Spring Suit

Whatever else you may get in the way of outer apparel—the Spring Suit is indispensable—you simply must have one this year.

Striking Models
$35 to $75

These Suits draw you to them for a further reason—because they are smart, different and sensibly priced.

Waists Every Suit calls for Waists We have them
$5 to $15

A few Winter Coats and Suits left in smaller sizes—not many, but worth snapping up—

Price $40 $20—$25—$30

F. N. MATTHEWS & CO., 21 East Madison Street

EDUCATIONAL

FRENCH SPECIAL CONVERSATIONAL LESSONS— 10c
10 a.m. 11 a.m. 12:15 p.m. 4 p.m. 4 p.m. 5:45 p.m.
THE CHICAGO INSTITUTE
135 W. Madison Street Central 1749

EDUCATIONAL

GREGG SHORTHAND

Saves time and money. Prepare now. Address Principal, GREGG SCHOOL, 6 North Michigan Avenue. Telephone Randolph 8300.

SECTION TWO.
GENERAL NEWS,
SPORTING, MARKETS,
WANT ADS.

The Chicago Daily Tribune.

THE WORLD'S GREATEST NEWSPAPER

Thursday
Meatless breakfast.
Wheatless supper.

THURSDAY, FEBRUARY 28, 1918.

* * 13

BONDS MISSING IN THEFT CASE; INQUIRY STARTS

Judge Barasa Acts When Discovery Papers Are Gone Is Made.

Discovery yesterday that two bonds are missing in a robbery case that has dragged along for three months in the Municipal court caused Judge Barasa to order an immediate investigation.

The fact that the bonds are missing was learned after announcement was made that the second of three robber defendants had disappeared and Assistant State's Attorney Eugene Quirke had made a motion to forfeit the robbers' bonds of $4,000. Two $1,000 bonds were found in the files of the case; two others for similar amounts could not be located. Judge Barasa ordered the bonds forfeited and then set in motion his inquiry machinery.

Complaining witnesses in the case smiled wearily and left the courtroom as the judge announced a continuance to March 29. There was some discussion as to whether this was the fifth or sixth continuance.

Arrested Last November.

When Hugo Reisinger, Theodore Witt, alias Fred Klein, and Paul Winters were arrested last November by the Woodlawn police, Capt. John J. Ryan announced they had caught the leaders of one of the worst band of thieves that had ever operated in the city. A day or so later it was stated that Reisinger and Klein had confessed and involved Sam Strowiss, Maurice Bernstein, and Mike Kadin, jewelers, as receivers of stolen property. Municipal court warrants were issued for all. Several thousands of dollars' worth of gold and silver and other property was found in the robbers' rooms.

Continuances were taken from time to time. When the case was called again yesterday, Capt. Ryan announced Klein and Reisinger had disappeared. Another forfeiture motion was made and the loss of the bonds was discovered.

Crimes of Day.

The police are searching for the three young men who held up and roobed Daniel Carpenter, a Milwaukee broker, as he was coming out of the Winter Garden café at 214 South State street with a woman companion at 1 o'clock yesterday morning. They got $70.

Three Negro bandits held up three grocery stores yesterday. The grocers robbed and the amounts taken were: H. Gerstein, Vincennes avenue and Thirty-seventh street, $93; L. Selbman, 810 Vincennes avenue, $10, and Jacob Rabinovich, 60 West Thirty-seventh street, $15.

The police rounded up 194 more suspects in the last twenty-four hour period. The Desplaines street station topped the list of stations with thirty-eight prisoners.

A Negro robber at 7 o'clock last night held up the agent of the Robey street station of the Chicago and Oak Park Elevated railroad and escaped with $20.

BEAT CHILDREN, CHARGE AGAINST NEW "SVENGALI"

I. N. Empie of 6742 St. Lawrence avenue, manager of the Teller Drug company at 6262 South State street, was accused as a "modern Svengali" in the Juvenile court yesterday after a hearing which resulted in Vivian Mallen, 16 years old, being sent to the Geneva school for girls.

Mrs. Reinberger, a probation officer, told Miss Mary Bartelme that Empie has been managing the affairs of Mrs. Mallen, mother of the girl and of two boys, 12 and 13, since last August.

Investigation disclosed that Empie had sent the girl away and then held her up to her mother as a heartless child for "running away." This was brought out before Miss Bartelme.

Later Empie is said to have caused Mrs. Mallen to come to his home and live with his wife and mother. The two boys and Vivian were established in rooms near by. Empie was accused of beating the girl and the boys. The girl earned $10 a week, she said, giving $5 to Empie. Mrs. Mallen in court could not answer questions until permitted to do so by Empie.

PEACE! UNTIL NEXT RENT DAY IN ANY EVENT

Two prosecutions and a general tangle over the flat rent of Michael Flanagan of 5146 Indiana avenue were straightened out yesterday when Judge Barasa fined Floyd T. Kirk, 1520 Marquette road, $5 and dismissed a charge against Flanagan.

Testimony developed that the flat building changes ownership so often the tenants say it's a puzzle to find the landlord to give him his rent. Kirk had been rent collector. Flanagan refused to pay him because, he said, John Marcussen of 7207 South Maplewood avenue, the most recent owner, directed him to ignore Kirk. Mrs. Flanagan said Kirk threatened her, wherefore she had him arrested.

Marcusson said Flanagan kicked him down stairs and he also denied telling Flanagan not to pay Kirk. Well, anyhow, Kirk was fined and Flanagan was freed and peace reigns.

TO TALK ON BALKANS' FUTURE.

"American Possibilities in the Balkan States After the War" will be discussed by Dr. Hinko Hinkovich at a noonday luncheon of the Advertising club, 123 West Madison street, tomorrow. He is a Croatian member of the Hungarian parliament.

COUNTY BOARD'S BUDGET CARRIES SALARY BOOSTS

Five Republicans Vote Solidly Against Appropriations.

The county board last night passed the 1918 budget with the total appropriation for the ensuing year of $12,038,014.13. It took just four minutes for the final action despite predictions of a deadlock and many clashes during the preparatory meetings.

The budget, filled with radical changes in many departments, was opposed by the five Republican members of the board. They are Commissioners Busse, Miller, Carolan, Pierson, and MacLean.

The budget provides an increase of 10 per cent of the salaries of all employés receiving under $100 a month. No other salaries were raised.

Until the last it was expected that Commissioner Ragan, Democratic member, would vote with the Republicans and force a deadlock. Mr. Ragan had opposed the nine month clause in the salary increase of all employés receiving under $100 a month. He argued for the increase to be granted for twelve months. Ragan advocated a 15 per cent increase for all men receiving salaries of $1,500 or under, and a 10 per cent raise for employés receiving salaries from $1,500 to $1,800.

The position of superintendent of the Juvenile Detention home was abolished and the salary of the matron increased from $100 to $125 a month. It is the plan of the board to have the chief probation officer of the Juvenile court govern the home.

The salary of the chief probation officer was cut from $4,000 to $3,000.

No Fund for Soldiers.

There was no provision for a pension fund for former employés who have donned the uniform of their country. Although the subject was given much heated discussion during the preparatory meetings.

Several mothers and wives of former employés who have enlisted appeared before the board and asked that a fund be made for their support. Mrs. Margaret Rose asserted that she was in desperate need of support from the board.

"Your husband should not have joined the army. He should have remained at home and supported you," said President Reinberg. "He had no business going to war when you need his support so badly." Trustee MacLean was on his feet instantly.

Hot Clash Ensues.

"What right have you to say that?" he shouted. "If this man is patriotic enough to fight for his country he should not be criticized by you."

"Every right," said Mr. Reinberg. "I am not criticising him because he enlisted, but because he left a destitute widow and five children helpless. If the government knew of it he would be discharged from the army and made to support his wife."

"Absolutely," spoke up Col. Moriarity, recently deposed head of the former Seventh Illinois regiment. "The army does not want men who have starving wives at home. And, any way, he could send $25 home to her every month."

Mr. Reinberg described the loud objections of Commissioner MacLean as a "political move" of the Republicans.

Where the Funds Go.

Appropriations for the larger institutions and offices are as follows:

Elections	$295,000	County clerk	305,302
Hospital nursery	250,000	Clerk Probate court	94,442
Jurors	185,000	State's attorney	213,365
Mothers' pension	260,000	Oak Forest	238,474
Sheriff and custodian	229,628	County hospital	497,971
Clerk Superior court	71,061	Juvenile home	45,971
Clerk Circuit court	96,075	Juvenile court	153,272

A delegation of women from several women's clubs in the city, who have been supporting Mrs. June Purcell Guild, superintendent of the Juvenile Detention home, waited on President Reinberg of the board yesterday morning and objected to having the position of superintendent of the institution dissolved. He was sorry, but firm for the board's action.

FINING PARENTS CHECKS TRUANCY, BODINE REPORTS

Several hundred parents of truant boys have been taken into the Municipal court during the present school year, and more than 200 have been fined or sent to the house of correction. According to a report made yesterday to the superintendent of schools by W. L. Bodine, superintendent of compulsory education, this action against parents has done more to hold down truancy than the old policy of bringing the children into court.

During the last three months fifty-two parents have been sent to the house of correction for repeated violations of school attendance law.

Six more parents were fined $20 and costs yesterday by Judge Gemmill, and two of them were given sentences in the house of correction.

An order issued yesterday by Capt. F. L. Beals, director of military training in the high schools, changes the titles of the cadet leaders to correspond to the titles of officers in the regular army.

Daughter of President Sings Before Soldiers

New York, Feb. 27.—[Special.]—Miss Margaret Wilson, daughter of the president, sang patriotic songs and old southern melodies tonight to 500 soldiers at Fort Totten. The concert was the opening one of a tour Miss Wilson is to make of eastern cantonments. The program closed with the "Star Spangled Banner," with Miss Wilson leading the chorus of soldier voices.

LESS THAN HALF OF GUN TOTERS ARE PENALIZED

And When Sentences Are Imposed Paroles Help to Empty Cells.

Chicago "gun toters" during the year 1917 had little to fear from Municipal court judges, according to reports presented yesterday to the city council by Frank P. Danisch, chief clerk of the Municipal court.

The reports were submitted at the request of the special council crime subcommittee and were referred to the committee on schools, fire, police, and civil service. The data presented shows these facts concerning persons arrested on the charge of carrying concealed weapons:

Number discharged after court hearing	302
Number for whom mittimuses were issued	282
Number who served full terms in house of correction	64
Number sentences vacated by judges	20
Numper placed on parole from house of correction	13

Laws Fangs Dull.

The foregoing figures indicate that 52 per cent of the persons arrested for carrying concealed weapons were discharged by the court, and only 41 per cent reached the house of correction after sentence. According to Chief Danisch's letter, which accompanied his report upon the number who escaped punishment altogether, his records are incomplete for the entire year, as they cover only the period from Jan. 1 to Dec. 3, 1917.

Twenty-five Municipal judges are shown to have discharged defendants after hearings. Judge Swanson leads the list with 38. Other judges and the number of defendants discharged are: Barasa, 35; Mahoney, 31; Courtney, 24; Prindiville, 23; Newcomer, 21; Hayes, 16; Rafferty, 16; Trude, 14; Caverly, 11; Fisher, 10; La Buy, 9; Dolan, 9; Moran, 7; Robinson, 7; Jarecki, 6; Gemmill, 5; Sullivan, 5; Wade, 4; Goodnow, 3; Graham, 2; Uhlir, 2; Walmsley, 2; Doyle, 1, and Heap, 1.

Few Linger in Cells.

The report on the number of persons actually reaching the house of correction, prepared in the office of the second deputy superintendent of police, states that of 282 persons for whom mittimuses were issued, 39 paid their fines or otherwise settled their cases and never arrived at the city prison.

Of the 243 who did reach the prison doors 50 were sentenced to pay the maximum fine of $200, 2 to pay a fine of $150, and 191 to pay a fine of $100. Sentence vacation and discharge orders were issued by Judges Swanson and Mahoney in four cases each, Judges Hayes and Rafferty each issued three such orders, and one each was issued by Judges Barasa, Wade, Dolan, Prindiville, La Buy, and Jarecki.

Getting More Strict.

Of the thirteen persons paroled from the house of correction, Judges Dolan, Barasa, Jarecki, and Caverly recommended freedom in two cases each. Judges Trude, Stelk, Swanson, Gemmill, and Uhlir each asked the parole of one prisoner. Two prisoners were turned over to the Pontiac reformatory for violation of parole.

In contrast to the outcome of the "gun toting" cases of last year, the report of Acting Chief Alcock shows that of the seventeen arrests on the same charge during the week ending Feb. 23, twelve already have been found guilty, five cases have been continued, and none has been discharged.

Three of the men found guilty were given the maximum sentence and nine were assessed fines of $200 and costs. Judge Swanson permitted one boy defendant in a concealed weapon case to be placed on probation.

The acting chief's weekly report to the city council on the arrest of habitual criminals indicates that fewer men with criminal records were apprehended than any week since the crime drive started. A total of fifty-six names was presented, but some of these have no record other than disorderly conduct arrests.

ZION FROWNS ON SEX CULT OF THESE SIX

Three men and three women of Zion City, who had been living under the offended nose of the prophet in a sort of an interchangeable spiritual sublimity, were arrested by the Zion chief of police, Theodore Becker, yesterday and accused of indulging in plain Anglo-Saxon cussedness.

Those arrested and lodged in the Waukegan jail are Mr. and Mrs. Charles Coulthard, Mrs. Elizabeth Smith, and Charles Sanson, and Mrs. Ora Jane Dorham and H. C. Payne. William McMahon, who was not arrested, is said to have constituted another and final member of the emotional liberty league.

It was explained by Chief Becker that cult life was being practiced with considerable insouciance and sang froid to the annoyance of the neighbors and the majesty of the law. The prisoners are said to have admitted an interdependent affinityship of such jovial proportions that a sort of a state of abstract connubial impartiality obtained, the jealousies of none being aroused thereby.

It is charged by Chief Becker that the colony has been subsisting mostly upon emotions, and their truck garden, and such provender as Mrs. Smith and McMahon might furnish by their toil. The others did not work, but sat around and took up subjects, according to the chief.

AIN'T IT A GRAND AND GLORIOUS FEELIN'?

SUSPENDS COPS WHO CAN'T SEE OPEN SALOONS

Capt. Cronin Acts to Fix Blame for Sunday Law Breaking.

Blame for violations of the Sunday saloon closing law is to be definitely fixed by commanding officers of the police department.

Capt. Thomas Cronin of the Warren avenue station took the first step toward this yesterday by filing charges against four of his subordinates for failing to observe that the saloon of Max Schmidt, 1958 West Madison street, was open Feb. 17.

Fail to Report, Charge.

Detective Sergeants James Hanley and William Harahan, Patrol Sergeant James Bowler, and Patrolman Patrick Madden are the accused men. The charges against them stated that the saloon was open and that they failed to report this.

The move of Capt. Cronin is believed to be a severe blow to the saloonkeepers who have been "sneaking" on Sundays. If it is carried out in other stations, it was declared, it would have a tendency to paralyze the efforts made to "wink" at the Sunday law.

Capt. Thomas H. Costello, suspended for being named in several bits of testimony in the Healey-Skidmore-Barry police trials, appeared before the civil service commission during the day to answer charges against him. Hearing of his case was set for March 14.

"I will have to have some time to get my witnesses," said Capt. Costello.

During the Healey trial the name of the captain was mentioned as having permitted west side dives to violate the laws and ordinances.

Police Trial Board Cases.

Patrolman Earl Ward wanted to go to the boxing matches at Camp Grant and the Great Lakes Naval Training station. He was gone two days, forgetting to notify his superior officer. The trial board fined him ten days' pay.

James F. O'Donnell and Jerry C. Odom, janitors at the South Chicago station, were accused of failing to keep the station clean. They were given a warning.

The cases of Patrolmen James Brennan and Leonard Boehrn of the Hyde Park station, who permitted two suspects in the Travis murder case to escape, were taken under advisement.

Rude Husband Spoils His Wife's Little Dinner Party

Just as Mrs. Lulu Bodkin and George Mortimer drew up their chairs last night to a dainty little dinner that Mrs. Bodkin had prepared in their cozy apartment at 2314 West Twelfth street, unexpected guests arrived.

One of the guests was Lawrence Bodkin, reporter on the Pittsburgh Post and Sun, Lulu's husband, whom she had left for Mortimer. The remainder of the party was a delegation from the Chicago detective bureau.

The little dinner was spoiled. Mrs. Bodkin was taken to the detective bureau, where she was locked up.

Put in Cell, He Finds Only New Opportunity to Steal

Putting James McCormack in jail doesn't seem to do much good. He was locked up in the same cell with Abraham Feldman, who, being in liquor, fell asleep.

Like the busy little bee, James improved the hour by borrowing $42 of Abraham, discovering which, Abraham announced his loss in profound and resonant tones, disturbing the whole Clark street station.

McCormack was sent to the bridewell for six months.

BEG YOUR PARDON!

Yesterday's TRIBUNE, in telling of charges against Dr. Oscar Fruendes, described him as an interne at the Lakeside hospital.

Dr. Leslie W. Schwab, 805 East Forty-seventh street, says that Dr. Fruendes has never been an interne at the Lakeside hospital and is not known there. Until recently Dr. Fruendes was connected with the Memorial hospital, Thirty-second street and Rhodes avenue.

The information was given to THE TRIBUNE by the City News bureau.

SHE TOOK TOO MUCH OFF; NOW SHE IS OFF

New York, Feb. 27.—[Special.]—Miss Helen Moller, a dancer of the "interpretative" school, gave a "recital" of her stuff Monday in the Metropolitan Opera house. She danced a valse-triste without anything on, according to the audience, but she says she had on some filmy chiffon, and that it was made negligible by a mistake of the electrician in turning on a spotlight instead of a gray-blue tint. When, later, she tried to make good by dancing to "The Star Spangled Banner" the audience was as chilly as she seemed to be in the earlier number.

Yesterday she was told by the Metropolitan management that her second recital, March 19, was canceled because of Monday's exhibition. Nobody accuses the management of being narrow minded; for it presents Geraldine Farrar as Thaïs and has let Mary Garden appear there as Monna Vanna.

Year's Hunt Fails to Find Yerion Murderers

After almost a year of investigation, a coroner's jury yesterday returned a verdict of "murder by persons unknown" in the case of Mrs. Meda Yerion, an usher in the Chicago theater, who was killed the night of April 20, 1917.

Mrs. Yerion, who was 21 years old, was known to have gone automobiling with a girl friend and two strange men after she left the theater that night. The following morning her body was found in an alley near Thirty-first street and Lake Park avenue.

The body was found only a few yards from the young woman's boarding house, but none heard outcries or knew of a struggle.

Man Dead 8 Years Before City's Case Is Put on Trial

Notice was served last week on A. H. Riddle, who has been dead eight years, to appear before Judge Gemmill yesterday for violation of the city ordinance requiring him to provide ash and garbage cans for his house.

When the case was called his widow, Mrs. Leonora G. Riddle, of 1807 Taylor street announced that her husband had been dead eight years. She agreed to supply the cans and the case was continued till March 3.

More than 250 other cases for sanitary violations were tried by Judge Gemmill yesterday. All were continued on promises of the defendants to attend to the complaints made by the health department.

Highland Park Finds Pastor and Strife Comes to End

Trustees of the Fourth Presbyterian church of Highland Park declared peace last night in their quest for a minister to occupy their pulpit, centering upon the selection of the Rev. Frank Fitt, a relative of Dwight L. Moody. Several weeks ago the trustees found themselves in an acrid debate because of their inability to agree, but all feeling disappeared in the meeting last night.

WOMEN WORKERS GIVEN A CHANCE TO HEAR SUNDAY

Seats to Be Reserved for Them in the Big Tabernacle.

BY THE REV. W. B. NORTON.

Business women of the loop district will be given a chance to hear Billy Sunday in the big tabernacle at Chicago avenue and the lake shore without a scramble for seats.

This was decided yesterday at a meeting in the First National Bank building of the business women's invitation committee of the central division of the Sunday campaign.

The chairman of the central division is Mrs. C. E. Vickers, Oak Park, who presided at the meeting and explained the method of procedure.

"A section for business women will be reserved at the tabernacle," she said, "and members of our committee will see that those who come will find a welcome and good treatment."

Chairmen of Branches.

Chairmen of the branches of the central division of the business women's invitation committee are: Stores, Mrs. Cleland B. McAfee; office buildings, Mrs. John Nuveen; telephone exchanges, Mrs. Robert McCall; business colleges, Mrs. A. C. Tyler; street sections, which include stores employing less than 100 women, Mrs. A. S. Beatty.

There will be council girls in each store and on every floor of the big office buildings.

Row Over Tabernacle.

Ald. Edward J. Kaindl wants the city council to ascertain why a permit for the construction of the Sunday tabernacle was issued by the city building department.

"It's a frame building and it's within the fire limits," said Ald. Kaindl at yesterday's meeting of the city council. "The council did not approve of issuing the permit. It was not even sent to the council."

An investigation showed that the building permit was issued with the approval of the law department. Corporation Counsel Ettelson said in the case of a temporary structure of this kind it was not necessary for the building department to ask the council's approval.

Pontiac Man Named Chief of Illinois Reformatory

Springfield, Ill., Feb. 27.—Gov. Lowden today announced the appointment of James F. Scouller to succeed William C. Graves as superintendent of the Pontiac reformatory. He will assume charge of the institution March 7.

Mr. Scouller's home is in Pontiac. He is a son of a former superintendent of the old state reform school and was born in the house occupied by that official at the institution.

He is a school man and for several years he has been in the Philippines, where he established a system of schools for the government. He returned home Jan. 7 to take up the work at Pontiac.

Rules One Concern Has No Block Pavement Monopoly

Specifications prepared by the board of local improvements for creosoted block pavement do not give one concern a monopoly of the city's business. This was the ruling yesterday of Circuit Court Judge Heard. Several paving companies brought suit on the specifications, but the court's ruling left them without argument. The board can now go ahead with several paving contracts on which work has been withheld.

'TOO GOOD HUSBAND'

Mr. Du Vall Tells Judge Mahoney That Olga Is Cruel and He Wants a Divorce.

LESTER W. DU VALL, real estate salesman, and dubbed by Judge Mahoney as the "too good husband," appealed to the divorce courts yesterday. He says Olga was cruel—that she "picked 'em up and laid 'em down" and stepped all over him.

Other suits filed:

JOSEPHINE COX accuses Paul of deliberate desertion.

MAITHELDA MUDORE mildly accuses Horace of having too many wives.

LOUISE CLARK HUSSEY says John deserted.

ALMA TANNER says James was "too darn cruel" to exist.

OFFERED $15,000 IF "YELLOW KID" IS NOT PUNISHED

Charles Worden, the Fort Wayne, Ind., banker, who claims that Joseph (Yellow Kid) Weil and his alleged gang of de luxe confidence men swindled him out of $15,500, stated last night he had been approached indirectly to settle the case.

"Friends of mine were first told I would be paid back $2,500 if I would agree to refuse to prosecute on the indictment I helped get against Weil, Fred Buckmeister, and others in Cook county," Mr. Worden said. "Then the offer was raised to $5,000, then to $7,500, and last Friday an offer of $10,000 was made for settlement."

"Did your friends make a counter proposition?" he was asked.

"Why, yes. I told them I would settle for $15,000 and interest, but only provided that State's Attorney Hoyne would agree to the settlement," he said. "I told the foreman of the grand jury that indicted the confidence men that I would fight through to a finish and there will be no settlement without the consent of the prosecuting authorities. My father was a chief justice of the Indiana Supreme court. I'll stick."

Mr. Worden stated that he understood several Illinois politicians were acting in behalf of Weil.

$400,000 MORE IS DEMAND FOR VOTE MACHINES

The Empire Voting Machine company is suing for $400,000 damages for breach of contract in addition to the $300,000 suit for machines delivered to the city, it was disclosed yesterday in Federal Judge Landis' court, where the latter case is on trial.

The fact that the city is facing a damage suit was mentioned by Stephen A. Foster, chief counsel for the company, in discussing the merits of the case at trial.

Much of the day yesterday was consumed in a demonstration of one of the machines to the members of the jury. Harry E. Huff, former custodian of the machines for the board of election commissioners, explained the mechanism. He said he never had known a machine to break down or fail to tally votes correctly.

Judge Landis ordered subpoenas on the election board to be issued for certain papers and documents relating to the purchase of the machines.

Bartholdt Asks Hearing Upon German Alliance

Washington, D. C., Feb. 27.—[Special.]—Former Representative Bartholdt of Missouri has asked that he be heard by the subcommitte of the judiciary committee appointed to investigate the activities of the German-American alliance.

ALDERMEN DODGE AN ACCOUNTING ON 60 DAY JOBS

Refuse to Permit Their Political Activities to Become Public.

Names of the aldermen who have obtained city jobs and put teams to work for their constituents were demanded at yesterday's meeting of the city council.

Resolutions requesting that every department head supply the council with the name of every sixty day appointee and team owner, together with the names of the aldermen responsible for their appointment, were offered, but after considerable discussion were referred to the committee on schools, fire, police, and civil service, instead of being adopted.

Rodriguez Is Sponsor.

Ald. William E. Rodriguez offered the resolutions.

"Let's find out who these aldermen are," said Ald. Rodriguez. "It has been charged that some sixty day appointees have been holding jobs for as long as two years. It may be that some of the 'good' aldermen, who are always preaching civil service, will be found to be playing spoils politics by getting jobs for their political henchmen."

THE TRIBUNE last Sunday printed a list showing that there are upward of 1,000 jobs now being filled by temporary appointment which should be under civil service.

Cullerton Fights Move.

"Why consider this sort of stuff?" asked Ald. Edward F. Cullerton. "We get these resolutions every year. The council is on record against its members writing to public service corporations asking for jobs. There is not a day this order is not violated."

"It's Bolsheviki stuff," interposed Ald. John J. Coughlin.

"Well, we ought to smoke out some of these aldermen," said Ald. Rodriguez.

After considerable more discussion the council refused to suspend its rules for the purpose of adopting the resolutions. They went to the committee.

Says Jews Are Gouged.

Ald. John Toman made the charge that bakers have raised the price of unleavened bread from 4 to 16 cents a pound. At his request the council asked the federal and state food administrators to look into this. The aldermen said the Jewish citizenship was being "gouged" on these prices because of the coming Jewish holidays, when the unleavened bread is exclusively used by them.

The council approved an ordinance renting 50,000 additional square feet of storage space at the municipal pier to the federal authorities.

Mayor Thompson did not veto any of the items in the annual appropriation bill, so it became an ordinance. A few amendments were made. One gave union labor employés of the city a two weeks' vacation with pay.

The council approved the request of the Chicago Surface lines for permission to donate $1,000 to the War Camp Community service. As the city shares in the earnings of the lines, this permission is necessary.

March 14 will be the council's next meeting.

BERGHOFF WINS IN SUIT BROUGHT BY SON'S WIDOW

Mrs. Marthe Berghoff, daughter of France, lost her legal battle to obtain a half interest in the Darlington hotel, Leland and Racine avenues, yesterday when Judge Denis E. Sullivan in the Superior court dismissed her suit against Herman Berghoff, restaurant owner. The bill was dismissed for want of equity.

On the Witness stand Mrs. Berghoff, who is the widow of Leo Berghoff, declared there was no written agreement, but stated that her father-in-law had given his son a half interest in the hotel.

Berghoff flatly denied he had ever made such an agreement with his son and said he had never refused to support his daughter-in-law because of her French parentage. Mrs. Berghoff had accused him of saying "to hell with America" and that he "would never recognize a French woman in his family." Both these charges were denied by Berghoff.

10 P. M. Curfew to Ring for U. of C.'s New Taxis

Life is getting more complex every day. The academic quiet of the University of Chicago campus is soon to be punctured by a highly colored taxicab service for students and faculty only. As an indication, however, that the campus is not assuming the aspect of night life in the loop, be it known that the service will be withdrawn at 10 p. m. Only university people will be permitted to use the cabs, and they will ride with a 15 per cent discount from the regular rate. The stand will be at Fifty-ninth street and Ingleside avenue.

Merrick Car in Mud; Joy Riders Arrested

Five youths who went joy riding in the automobile of H. H. Merrick of Armour & Co. Sunday night came to grief at Valparaiso, Ind., yesterday. The machine became stalled in the mud and the five youths were captured. Patrick McGrath, Ray Kelly, Albert Stevens, Raymond Oberg, and William Falstrom are the names the boys gave.

the Advertising club, 123 West Madison ...t, tomorrow. He is a Croatian member of the Hungarian parliament.

Spangled Banner," with Miss Wilson leading the chorus of soldier voices.

ing to the chief.

for six months.

ing last night.

been withheld.

HOLDOUT YELLS USUAL STUFF, MITCHELL SAYS

"They Will All Be on Hand When Cubs' Train Pulls Out."

BY JAMES CRUSINBERRY.

All the seriousness about the Cub holdouts seemed to dissolve yesterday upon the arrival of Manager Mitchell, who came on from his home near Boston and immediately spread optimism over apparent troubles in lining up the Cubs for the training trip.

"The situation looks about the same to me as it always does at this time of the year," carelessly remarked the Cub leader. "I expect all my players to be fixed up before we leave for the coast on March 12. Ball players would be making a great mistake to hold out under the conditions of this year, and most of them known that as well as I do. Alexander has shown the right spirit in going to Hot Springs to begin training, and I think the talk about a general holding out is incorrect.

Wait Till Green Grass Sprouts.

"If any of them are entertaining such ideas, I think they will disappear as soon as the weather warms up a bit and the green grass begins to come out. It looks like a great year for the Cubs, and I guess most of the boys will want to be in on it."

Mitchell will take active charge of things from now until the season closes. He will begin communicating today with players who haven't sent in their contracts, as only ten days remain before time to report for the training trip. Some who aren't satisfied with the terms probably will come here for a personal talk with the manager. Others are expected to bring their contracts along when they report.

When asked regarding the report that Catcher Killifer was going to quit the game and enter business Mitchell said:

Thinks Killifer Will Show Up.

"I know that Killifer likes to play baseball, and I suppose I will not see him until we get to California. I don't know what business he expects to follow, but I figure it would have to be something pretty good to make a fellow pass up $5,000 or $6,000 a year by playing baseball."

It is just possible another catcher may be bought today, too, for Mitchell expects President Rickey and Manager Hendricks of the Cardinals here to offer some sort of trade. He has no idea what proposition they have to make but said that if they wanted to let go of Catcher Snyder, as was reported in the papers, a deal might be made.

It was learned through Mitchell that George Tyler, the southpaw pitcher procured from Boston, is trying to get a part of his purchase price, but he doesn't expect the Chicago club to pay it and will report for the trip whether he gets it or not.

Rowland One of Speakers at Hans Wagner Banquet

Pittsburgh, Pa., Feb. 27.—[Special.]—Honus Wagner tonight was the guest of honor at a banquet held by the Pittsburgh Stove league in celebration of his forty-fourth birthday anniversary. More than 300 fans were present and gave the flying Dutchman a great send-off. Clarence Rowland of the world's champion White Sox, Hugh Jennings, Presidwent Tearney of the Three Eyes league, Lee Fohl, and many other notables were present.

Sox Awarded Player Lake by National Commission

Cincinnati, O., Feb. 27.—The national commission today handed down a ruling awarding Player Harry Lake to the Chicago American league club. Lake was a member of the Newport News club of the Virginia league, which disbanded during 1917 on account of war conditions.

Camp Grant Boxing Post to Dyer, Not McFarland

Rockford, Ill., Feb. 27.—Freddie Dyer, Australian welterweight, and not Packey McFarland, is to be Camp Grant's new boxing instructor. The news was a jolt to the camp here, where McFarland has been a favorite of years' standing with almost every man. Recently Maj. Frederic McLaughlin is understood to have offered to pay Packey's expenses from his own pocket to obtain McFarland's services. McFarland now is instructing the troops at Camp Taylor. The news of Dyer's appointment came in a note from Dr. Raycroft, head of the army athletics at Washington, stating "I have asked Fred Dyer to report as boxing instructor. He fought Les Darcy twenty rounds and lost on a decision. He has had experience as a teacher of boxing in the English army."

Savage Wants to Meet Zbyszko for $500 Bet

Steve Savage, who met Wladek Zbyszko at the Coliseum Tuesday night in a match which had to be stopped because of rough work by both grapplers, yesterday declared himself willing to meet the Pole on a winner take all basis. Savage says he is willing to post $500, Zbyszko to do the same, with the first wrestler who starts unfair tactics to be disqualified and forfeit his money.

Detroit Hockey Players Beat Great Lakes, 9 to 5

Detroit, Mich., Feb. 27.—[Special.]—Great Lakes Naval Training station's hockey team was defeated tonight by the Detroit Hockey club, 9 to 5. The locals secured the jump on the jackies, scoring nine goals to one for the visitors in the first half.

LAWSON SCHOOL, 12; MARSHALL, 1.

Lawson Grammar school, which has challenged all city grammar teams, beat a five of Marshall High scrubs, 12 to 1, at the Lawson gym. School teams wishing games should write Harry Lichtenstein, 1113 South Central Park avenue.

THE GUMPS—THOSE EVENING BELLS.

LICHTER OF C. A. A. SHATTERS WORLD'S RECORD FOR PLUNGE

BY WALTER ECKERSALL.

John P. Lichter, the sensational plunger of the C. A. A., last night established a new world's plunge record of :15 3-5 for sixty foot tanks in connection with the third annual school relay swimming championships in the Cherry Circle club's pool. In the relays Froebel High and grammar schools of Gary, Ind., and Lane Tech carried off the honors.

H. B. Princell of the C. A. A. broke Lichter's record a month ago by plunging the length of the tank in :16 3-5. This mark was expected to stand for some time, as none of the local plungers, even Lichter, had approached it. Since that time Lichter has been working hard to regain the record, and in his three plunges last night broke Princell's mark on each attempt.

New Record in Second Trial.

On his first plunge Lichter negotiated the distance in :15 4-5. He came to the surface at the fifty foot mark. On his second attempt he secured a good push-off, did not come to the surface until the fifty-four mark, and touched the end wall in :15 3-5. On his third trial he plowed through the water in :16.

Lane Tech's team, composed of a sterling quartet of swimmers, won the city high school championship, which carried with it the Robert W. Hyman trophy. Hyde Park gave the winning team a close race until the third relay, when Topp opened a gap of ten yards, which Miller had little trouble holding on the last relay.

Froebel school won the grammar school relay in handy fashion and the second team of the same school won third place.

Summaries of Meet.

220 yard handicap—Won by Combs Jr., C. A. A., 3 seconds; Pickel, C. A. A., scratch, second; Elliott, C. A. A., 5 seconds, third. Time, 2:27 3-5.

160 yard relay, grammar schools championship, first heat—Won by Froebel first team; Jefferson, second; Avondale, third. Time, 1:40.

Second heat—Won by Froebel second team; Waters, second; Delano, third. Time, 1:48.

Final heat—Won by Froebel first team [Laurel Gega, John Mitchell, Murdock Randall, James Perrotta]; Jefferson, second; Froebel second team, third. Time, 1:41.

40 yard breast stroke, ladies—Won by Miss Dorothy O'Brien, Butler house; Miss Jane Davenport, U. of C., second; Miss Florence Goldberg, C. H. I., third. Time, :35 2-5.

240 yard relay championship, city high schools—Won by Lane Tech [Barry, Wittenmeier, Topp, Miller]; Hyde Park, second; Lane Tech, third. Time, 2:21 2-5.

40 yard open swim, ladies—Won by Miss A. McNulty, N. W. S. P. E.; Miss Marselle Miller, C. H. I., second; Miss Hazel Miller, C. H. I., third. Time, :29 3-5.

240 yard intercity high school championship—Won by Froebel first team [Gielniak, Tomisch, Urban, Matuzik]; Froebel second team, second. Time, 2:30 1-5. [Two entries.]

WOOD INJURED SKATING M'LEAN

Pittsburgh, Pa., Feb. 27.—[Special.]—Morris Wood fell and was badly hurt tonight while skating the first lap of the 220 dash against Bobby McLean of Chicago. He will be unable to skate the other races of the contest, and the Chicago skater says that he will skate them alone and claim the honors by default.

Three events were scheduled tonight and McLean skated them according to program. His time in the 220 yard dash was :18, equaling the amateur record. In the three-quarter mile his time was 2:46 1-5, and in the mile 2:52.

Affidavits Clear Staff of Being Pro Skater

A. M. Ryerson, president of the Northwest Sportsmen's club, yesterday said he had secured evidence from Pittsburgh which will disprove the charge of professionalism against Art Staff, the crack amateur skater who was allowed to take part in the recent derby under protest.

Officials of some of Chicago skating organizations claimed Staff had sold skates for a hardware concern in Pittsburgh and also represented one of the department stores there. Ryerson has written affidavits to the effect Staff never was in the employ of either concern.

Three Purple Stars May Enlist in the Navy

Three athletes who have helped make sport history at Northwestern university may be wearing the blue of the navy at Great Lakes in a short time. They are Paddy Driscoll, Willis Brightmire, and Paul Arries. The trio visited the naval station yesterday, and, after consulting with Dr. J. B. Kaufman, athletic officer, and the recruiting officer, returned to Evanston to think things over. In order to enlist in the navy, it was necessary for Paddy to get a waiver from his draft board. He secured the release Monday. Arries and Brightmire, with Driscoll, formed a big part of the Purple gridiron machine of 1916.

LINCOLN GIANTS, 1; FOSTERS, 0.

Palm Beach, Fla., Feb. 27.—[Special.]—A wild heave in the ninth inning caused the defeat of Rube Foster's American Giants by the Lincoln Giants, 1 to 0. Score:

A. Giants.	0	0	0	0	0	0	0	0	0	0	2
L. Giants.	0	0	0	0	0	0	0	0	1	1	2

Batteries—T. Williams and Dixon; Joe Williams and Santop.

IN THE WAKE OF THE NEWS

by RING W. LARDNER

SUGGESTION.

We submit the following rules to govern the grenade throw, proposed as an aditional event in wartime conference athletic meets:

1—The bombs shall be live.

2—Contestants may use their own judgment as to the direction in which the grenades are thrown.

3—Points shall be awarded as follows:

Five points to the contestant whose bomb kills a three mile or five mile walker.

Three points to the contestant whose throw kills a newspaper man.

One point to the contestant whose throw kills an official.

Half a point to the contestant whose throw kills a coach.

Half a point to the contestant whose throw kills a hop, step, and jumper.

Half a point to the contestant whose throw wounds or kills a co-ed with a brother or a gentleman friend in the pole vault.

Half a point to the contestant whose throw kills a relay runner who limps after losing fifty yards of his predecessor's advantage.

WITH THE OPTIMISTS.

Cap Huston, part owner of the Yankees and now in France with the engineers, writes:

"I don't see much chance for organized baseball over here this year. They are switching the units around too much. But I think we will have the grand old game in full sway by 1920."

Dr. John Dill Robertson's card in the street cars:

"Sore throat?
"Probably diphtheria."
And he might have added:
"Do you cough?
"Consumption.
"Are you thirsty when you get up?
"Confirmed alcoholic.

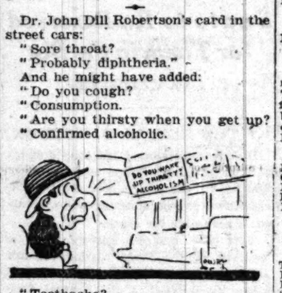

"Toothache?
"Locomotor ataxia.
"Hair refuse to part?
"Bald.
"Feel hot?
"Yellow fever."

SINS OF THE PARENTS.

Your lit'ry bunch have lovely names: Clare, Bert, Ring, Percy. I don't know the name of the "adjacent desk" gentleman, but it's probably Lionel. Isn't it sad what our mammas did to us? EVELYN.

BLOOM'S LIGHTS TAKE SUBURBAN BASKET TITLE

Bloom Township's lightweights clinched the championship shield in the second division of the Suburban High School league when that school captured a double-header from Thornton at Chicago Heights yesterday. Bloom had to play the limit to win, 15 to 14, the game being marked by a startling succession of personal fouls. Only one of the thirteen players who took part failed to foul. Bloom heavies won, 27 to 11. Thornton playing the last two minutes with only four men because it could not replace Center Dolton, ousted for four fouls. Bloom has the chance to win the divisional heavyweight honors also in the closing game next week against Deerfield.

Bloom [15]	B	F	P	T	Thornton [14]	B	F	P	T
Mount, rf	2	3	1	0	Brady, rf	1	4	2	0
C. Thayer, lf	0	0	3	0	Applegate, lf	3	0	1	0
Boescher, c	2	0	3	0	Buckley, c	0	2	2	0
Meidell, rg	0	0	1	0	Lambert, rg	0	0	1	0
D. Thayer, lg	0	0	1	0	Meyers, lg	0	0	0	0
Davis, lf	1	0	4	0	Seidel, lg	0	0	0	1
Tolon, lf	0	0	1	0					

Free throws missed—Mount [4], Brady [4], Buckley [3], Seidel [2].

HEAVYWEIGHTS.

Bloom [27]	B	F	P	T	Thornton [11]	B	F	P	T
Horn, rf	3	0	1	0	Haines, rf	0	3	1	1
Toll, lf	3	2	3	0	Overton, lf	0	0	2	0
Murphy, c	5	3	0	0	Dolton, c	3	0	4	0
Nagle, rg	0	0	4	0	Ott, rg	1	0	1	0
Krauss's, lg	0	0	1	1	Kenyon, lg	0	0	0	0
Feath'ling, lg	0	0	0	0	Dean, rg	0	0	0	0
Edman, rg	0	0	0	0					
Schmeck'r, lf	0	0	0	0					

Free throws missed—Toll [5], Murphy [5], Haines [5], Dolton, Ott.

AT HIGHLAND PARK—HEAVIES.

Deerfield [24]	B	F	P	T	La Grange [11]	B	F	P	T
Olsen, rf	5	2	1	1	Green, rf	0	0	2	0
Holmes, lf	3	0	1	1	Novotny, lf	0	0	0	0
Black, c	1	0	0	0	Volc, c	1	0	0	0
Bell, rg	2	0	2	2	De Cou, rg	0	0	0	0
Litta, lg	1	0	2	0	Jey, lg	0	0	0	0
Timball, c	0	0	1	0	Gates, c	0	0	2	0
					Hatch, lf	2	1	1	1

Free throws missed—Olsen [5], Green [8].

I. A. C. Champions Trim Joliet Tossers, 33 to 16

Joliet, Ill., Feb. 27.—The Illinois A. C. basketball team proved too strong for Joliet Steel Works club. Just a little more accuracy, and a little faster attack on the floor, won an exciting game for the A. A. U. champions, 33 to 16. Horn played a spectacular game, netting 19 points. None of the local guards could check him. Dixon and McAllister led the Steel Works boys.

Illinois A. C. [33]	B	F	P	T	Joliet [16]	B	F	P	T
Horn, rf	7	5	2	0	Buffo, rf	0	0	0	0
Dixon, lf	3	0	0	0	Lennon, lf	3	0	1	1
Potier, c	2	0	0	0	McAllister, c	3	0	1	0
Moore, rg	0	0	1	0	Carman, rg	0	0	1	1
Sachs, lg	2	0	0	0	Paderal, lg	0	0	2	0
H. Carlson, c	0	0	0	0	Higgins, c	1	0	1	0
Volz, rf	0	0	0	0	Brown, lf	1	0	0	0
Huber, rg	0	0	0	0					

BASKET FANS BARRED AS LAKE VIEW FIVES BEAT SCHURZ TWICE

BY GEORGE SHAFFER.

With the gym closed to spectators because of the row which broke up the teams' last bill, Lake View won a double header from Schurz at the former school yesterday. The games were in the north section. What few watchers there were saw a brilliant rally by Lake View's heavies in the last quarter which pulled the game out of the fire, 16 to 15.

When the third quarter closed the home five trailed, 14 to 8, and the game seemed lost, but the team play stiffened and Capt. Figus got the ball for three field goals, then Young broke free for the winning basket in the final minute. The lightweight games was easy for Lake View, 38 to 9, and that team leads the section. Lineup:

Lake View [16]	B	F	P	T	Schurz [15]	B	F	P	T
Young, rf	1	0	0	2	Olson, rf	1	0	0	0
Ross, lf	1	0	0	2	Wilde, lf	0	0	0	1
Figus, c	3	0	0	6	Bissell, c	3	3	1	0
Dolley, rg	0	2	1	0	Grotowski, rg	2	0	1	0
Todd, lg	0	0	0	0	Herman'n, lg	0	0	0	0
Muhlen'd, rg	0	0	0	0					

Free throws missed—Young, Daily, Todd, Wilde [2], Bissell [2], Grotowski [3].

LIGHTWEIGHTS.

Lake View [38]	B	F	P	T	Schurz [9]	B	F	P	T
Anderson, rf	8	1	1	1	Urban, rf	1	0	1	0
Cuslin, lf	1	0	3	0	Maser, lf	0	0	1	0
Hathaway, c	8	1	4	0	Christenson, c	1	2	0	1
Schackel, rg	0	0	2	0	Taylor, rg	1	0	0	0
Nelson, lg	0	0	1	0	Moe, lg	0	0	0	0
Baker, lg	0	0	1	0	Paxton, lg	0	0	0	0
Knowles, c	0	0	0	0	Selstrom, lg	0	0	0	0
Nichols, rg	0	0	0	0	Nobis, rg	0	0	0	0
Lowy, rg	1	0	1	0	Ryerson, c	0	0	0	0
					Gullickson, lf	0	0	0	0
					Anderson, rf	0	0	0	0

Free throws missed—Hathaway, Urban [2], Maser, Christenson [4], Ryerson, Nobis [2].

AT LANE TECH—HEAVIES.

Lane heavies clung to the top run in the north section, beating Senn, 16 to 3. The Techs have won every league game. Fast floor work by the Norris-Robinson-Calder combination featured. Lane's lights made the day all victorious, conquering Senn, 19-to 7. Lineups:

Lane [16]	B	F	P	T	Senn [3]	B	F	P	T
R.V.Rapp, rf	1	4	0	0	Dresser, rf	0	0	1	1
Calder, lf	3	2	0	0	Gutterman, lf	0	1	0	1
Norris, c	1	0	0	0	Beardsley, c	1	0	0	0
Robinson, rg	0	1	0	0	Hoyt, rg	0	1	0	0
R.W.Rapp, lg	0	0	0	0	Ryan, lg	0	0	0	0

Free throws missed—Calder, Gutterman [2].

LIGHTWEIGHTS.

Lane [19]	B	F	P	T	Senn [7]	B	F	P	T
Thomssen, rf	5	0	2	0	Holz'aer, rf	1	0	1	0
Bremer, lf	2	0	1	0	Larson, lf	1	1	1	0
Eisen, c	2	0	1	0	Speer, c	0	0	1	0
Shirrow, rg	0	0	1	0	McGovern, rg	0	0	0	0
Schwartz, lg	0	1	1	1	Peterson, lg	0	0	2	0
					Martinson, c	1	0	0	0

Free throws missed—Schwartz [4], Bremer, Larson, 5; Martinson, 2.

Southeast Section

Although the schools split even, Wendell Phillips, in its double header with Bowen at W. P., handed a defeat to the visiting bantamweights, which superseded Bowen with Phillips as sectional leader. The home bantams won, 20 to 16, while the lights lost, 10 to 9. Bowen led at the half, 8 to 2, but with three regulars out could not hold the pace against Phillips' aggressive game. Morrison of W. P. starred. The 127 pounders fought a neck and neck race, rounding the half 3 to 3, with Siegel's fine guarding featuring for Phillips. Lineups:

Phillips [20]	B	F	P	T	Bowen [16]	B	F	P	T
Morrisson, rf	5	0	0	0	Weeks, rf	2	0	0	0
Goldstein, lf	2	2	1	0	McCloud, lf	2	0	0	0
Brown, c	2	0	1	0	Lasser, c	1	0	1	0
Fink'b'g, rg	0	0	2	0	Sone, rg	0	2	3	0
Pollisky, lg	0	0	0	0	Taylor, lg	0	2	0	0

Free throws missed—Morrison, 3, Goldstein, Brown, Weeks, Lasser [2].

LIGHTWEIGHTS.

Bowen [10]	B	F	P	T	W. P. [4]	B	F	P	T
Stern, rf	0	1	1	0	Beebe, rf	2	0	0	0
Gr'bauer, lf	0	1	1	0	Paton, lf	1	0	0	0
Evans, c	0	0	1	0	Kopman, c	0	0	1	0
Brad'b'r, rg	1	0	0	0	Siegel, rg	1	3	2	1
Crystal, lg	1	0	0	0	Weinberg, lg	0	0	2	0

Free throws missed—Grambauer [3], Crystal, Paton [3]; Siegel.

AT HYDE PARK—LIGHTS.

Calumet [10]	B	F	P	T	Hyde Park [8]	B	F	P	T
W.M'phy, rf	1	4	0	0	Bolling, rf	1	0	0	0
F.M'phy, lf	1	0	0	0	M'G'ean, lf	2	2	0	0
Boyle, c	1	0	1	1	Wanzer, c	0	0	1	0
De Marco, rg	0	0	0	0	Harris, rg	0	0	4	1
Powers, lg	0	0	0	0	Boyd, lg	0	0	1	1
W.Brown, rf	0	0	0	0	Croak, rg	0	0	0	0

Free throws missed—Boyle, W. Murphy [6], McGiveran [3].

BANTAMWEIGHTS.

Hyde Park [18]	B	F	P	T	Calumet [12]	B	F	P	T
Evans, rf	0	2	1	1	Moran, rf	2	4	0	0
Duggan, lf	0	2	2	0	A.Brown, lf	0	2	0	0
Smith, c	3	2	1	3	White, c	0	0	0	2
Adler, rg	1	0	2	0	Kiley, rg	1	0	4	1
Albin, lg	3	0	0	0	Patzlaff, lg	0	0	0	1
					Beatty, c	0	0	0	1
					Huseman, rg	0	0	0	1

Free throws missed—Evans [5], Smith, Moran [2], A. Brown [2].

Western Section

McKinley's heavies about clinched their position in the semi-finals by beating Marshall, 18 to 13, in a stiff game, after being tied at the half, 7 to 7. D. Farber totaled fourteen points and led the attack that broke Marshall's defense toward the end. He and Grisetto made all the winners' points. Lineup:

McKinley [18]	B	F	P	T	Marshall [13]	B	F	P	T
D.Farber, rf	6	4	0	0	Galter, rf	1	3	1	1
Grisetto, lf	2	0	0	0	Geiser, lf	0	0	1	1
I. Farber, c	0	0	4	2	Dever, c	2	0	1	2
Golan, rg	0	0	0	0	Neuman, rg	2	0	1	0
Worth, lg	0	0	2	0	Bass, lg	0	0	0	0
Stein, lf	0	0	0	0					

Free throws missed—D. Farber [2], Galter [6].

AT CRANE TECH—HEAVIES.

Crane heavies bowled over Austin, 35 to 14, the losers crumbling just like every other one of the techs this season. Crane has won five and lost none. Lineup:

Crane [35]	B	F	P	T	Austin [14]	B	F	P	T
Kalbas, rf	4	3	0	1	Stoddard, rf	3	0	0	0
Liska, lf	4	0	0	0	Colburn, lf	2	2	2	1
Watson, c	4	0	0	0	Caine, c	1	0	0	0
Blank, rg	1	2	2	0	Larson, rg	0	0	2	1
Bernstien, lg	0	0	2	0	Gage, lg	0	0	0	0
Marcus, rf	1	0	0	0	Hutchin'n, rg	0	0	1	0
Soboroff, lf	2	0	0	0					
Hayes, rg	0	1	1	1					

Free throws missed—Kalbas [2], Blank [2], Colburn [5].

Southwest Section

Taking the lead at the start and keeping ahead a few points throughout the game by a good fight, Harrison lightweights boosted their position in the southwest section standing, by downing Englewood, 14 to 10. Dolezal and Nelson made all the points. Lineup:

Harrison [14]	B	F	P	T	Englewood [10]	B	F	P	T
Nelson, rf	2	0	0	0	Shell, rf	2	0	1	0
Dolezal, lf	3	2	2	1	Mulhall, lf	0	1	2	0
Murray, c	0	0	2	0	Johnson, c	1	1	3	0
Wilcox, rg	0	0	2	0	Bryson, rg	0	0	1	2
Ferdinand, lg	0	0	2	0	Hedden, lg	1	0	2	0
Ereswicz, rg	0	0	1	0					

Pugilistic Pointers by Ray Pearsall

GARY, Ind., is going to open up for the scrappers again next Saturday, when a show will be staged by the Moose lodge at the Steel City. The windup will be between Benny Kaufman of Philadelphia, who is now being managed by Oscar Gutter, and Joe Bishop of Whiting. It will be a ten rounder.

It looks as if Jack Dempsey, who scraps Bob Devere in Joplin, Mo., tonight, was not being given much consideration by Champion Jess Willard. The champion yesterday wired to Chicago that he would meet Fred Fulton in a title combat, but didn't mention anything about Dempsey.

Lee McMahon hops over to Rock Island today to battle Earl Henderson tonight. Manager Emil Thiry will accompany him. The semi-windup will be between Jack White and Johnny Donohue.

X-ray pictures taken of Bill Brennan's right foot, which was injured in his fight with Jack Dempsey at Milwaukee Monday, yesterday revealed that a bone had been broken. Brennan before the pictures had been taken by Dr. Baylor believed the member had been sprained.

CADET TOSSERS GET 107 POINTS

Morgan Park academy lightweights passed the century mark in their victory over Visitation High school lightweights, winning by 107 to 13. W. Iten, a brother of the cadet heavyweight player, threw twenty-five baskets, and F. Moore got fourteen. The game was at Morgan Park. Lineup:

Visitation [13]	B	F	P	T	Morgan Pk. [107]	B	F	P	T
H'mernon, rf	1	0	0	0	F.Moore, rf	14	0	1	0
Howe, lf	1	0	0	0	W. Iten, lf	25	0	0	0
Reiss, c	0	0	0	1	Gates, c	2	1	0	0
Moran, rg	1	1	0	0	Cottrell, rg	1	0	1	0
Nash, lg	3	0	0	0	Gorham, lg	0	0	0	0
White, lf	0	0	0	0	Suediger, c	1	0	0	0
Green, rg	0	0	0	0	Case, rf	0	0	0	0

Girls' Fives Begin Games to Determine City Title

Three games were played in the first round of the girls' basketball tournament for the city title at Hebrew institute last night. The girls played according to boys' rules, five to a side, and there was as much basketball action as in the clashes of their brothers' teams. All six fives had bunches of rooters. Results:

Sinai Social center beat Hebrew institute, 9 to 6, Miss Lillian Finklestein being the star.

Christ Church Stars beat Christ Church Juliets, 8 to 4.

Kosciuszko Park Crescents beat Kosciuszko "I Will's," 16 to 4, Miss Mabel Jacobs totaling ten of the points.

Semi-finals will be played on Saturday and finals next Wednesday night at the same hall.

De Paul Keeps Clean Slate by Beating Lewis, 23 to 14

De Paul university preserved its record of straight wins in the District College league by a 23 to 14 victory over Lewis institute at the latter's floor. De Paul's free scoring machine was too strong for the home five's defense. Lineup:

De Paul U. [23]	B	F	P	T	Lewis [14]	B	F	P	T
Russell, rf	4	0	2	0	Wes'hulte, rf	3	0	2	0
Kearns, lf	1	0	0	1	Mason, lf	3	1	2	0
Feeney, c	2	3	1	0	Bartky, c	0	1	1	0
McGlynn, rg	2	0	0	0	Zeman, rg	0	0	0	0
Yandsch, lg	1	0	0	0	Plaare, lg	0	0	1	0

LAKE SHORE AND SEWARD DIVIDE.

In north parks tournament games at Lake Shore playground, the home fives split even with Seward. Seward heavies won, 41 to 26, with Watson tossing seven ringers for the victors and Shontz six for the losers. The 105 pound lift went as a forfeit to Lake Shore when Seward failed to make weight.

CLEVELAND BOWLERS ROLL HIGH SCORE IN CINCY TOURNEY

Cincinnati, O., Feb. 27.—The bowling in the two men and individual events at the American Bowling congress tournament produced no sensation, but the near leaders were changed in several instances.

J. Mackay of Cleveland displayed the best form during the day with 655 and went into a tie for fourth position in the singles with B. Steinmiller of Syracuse, N. Y. B. Brounsberger of Canton, O., was second high by rolling 647 and went into a tie for seventh place with J. Schmitt of St. Louis.

In the doubles G. Welles and J. Kondolf of Rochester, N. Y., landed in fifth place with 1,229, while on a later shift C. Wiard and William Hughes of Rochester, N. Y., by bowling 1,208 finished in tenth position.

Sixteen teams from Dayton, O., and the first of forty-seven Detroit teams occupied the alleys in the five men shifts tonight. Other teams in the two shifts were from Lexington, Ky.; Springfield, Lima, Dayton, Mount Vernon, and Cincinnati, O., and Aurora, Ill.

The Triangle No. 3 team of Dayton, O., bowled the highest on the first shift of five men teams tonight with a score of 2,767.

OWLS BEAT BACK MACHINE GUNS

Whiting, Ind., Feb. 27.—Whiting Owls gave a basketball team representing the machine gun battalion of Camp Custer a taste of real war tonight, running all over and around the gunners for a 59 to 5 victory. The biggest crowd of the season filled Whiting High school gym to see the contest. The soldiers never had a chance. At the end of the first half they had only 4 points to the Owls' 41. Schaefer shot nine baskets and a free throw and Weiss nine baskets for Whiting. Lineup:

Whiting [59]	B	F	P	T	Custer [5]	B	F	P	T
Freihling, rf	3	0	0	0	Kohler, rf	0	0	1	0
Pond, lf	3	0	0	0	Reinman, lf	1	0	0	0
Schaefer, c	9	1	0	0	Gaines, c	0	1	0	0
Weiss, rg	7	0	0	0	Lasee, rg	1	0	0	0
Egan, lg	4	0	1	0	Mattus, lg	0	0	0	0
Pelsma, rf	3	0	1	0					

Four Games to De Paul in Doubled Double Bill

De Paul academy and St. Rita's High compressed two complete league double headers intb one afternoon of playing time, the De Paul teams ending with four more victories in the Catholic prep school circuit. The coaches agreed to play off a postponed bill as soon as the regularly scheduled double header of yesterday was finished. The home heavies showed an even attack, winning by 30 to 6 and 33 to 10. De Paul lights took the first, 5 to 1, and the second, 10 to 6.

Billy Miske Earns Shade in Battle with Christie

Superior, Wis., Feb. 27.—Billy Miske of St. Paul easily outpointed Gus Christie of Milwaukee, according to newspaper critics, in their ten round bout tonight, but failed to land a knockout. Kid Alberts of Duluth knocked out Lavaine of St. Paul.

BASKETBALL RESULTS.

Diversey M. E. Mormons, 43; Lemont, 41. Dreyfuss Midgets, 42; Victors, 16. Marcy Bantams, 65; Victor Bantams, 12. Polish-American A. C., 29; Falcons, 16. West Pullman, 37; St. Nicholas, 4. Evanston Triangles, 44; United A. C., 8.

Exhaust Echoes by SHEPPARD BUTLER

A NEW marked highway which should be much used by Chicago motorists this summer is projected by an association just formed at Valparaiso, Ind. These good roads enthusiasts have laid out what they are pleased to term the Winona trail—a route

SHORTS' ATTACKS SLOW UP GAINS IN WALL STREET

Good Buying Appears in Motors and Rails; Pressure on Steel.

BAROMETER OF THE MARKET

Average of Closing Prices of Twenty Leading New York Stocks

Wednesday, Feb. 27	71.42
Tuesday, Feb. 26	71.28
Net gain for the day	.14
Year ago, day of week	85.38
Two years ago	87.62
Three years ago	73.14

The twenty stocks are Anaconda Copper, American Car and Foundry, American Smelting, American Telephone, Atchison, Baltimore and Ohio, Brooklyn Rapid Transit, Chesapeake and Ohio, Erie, Great Northern preferred New York Central, Northern Pacific, Pennsylvania, Reading, Southern Pacific, Southern Railway, St. Paul, American Sugar, Union Pacific and United States Steel.

Total sales of stocks, 725,000 shares.

Total sales of bonds [par value], $4,050,000.

SPECULATORS RULE MARKET.

New York, Feb. 27.—[Special.]—Speculative influences were almost wholly responsible for movements in the stock market today. Foreign news was a negligible factor. Operators who were active on the short side in the December decline were credited with having put out additional short lines today when the market had advanced to the high point of the day after a strong opening.

The professional element concentrated their attacks on United States Steel common, which in the morning had advanced to 98, following the announcement by Chairman Gary that the finishing mills had increased their operations to 85 per cent of capacity. Under pressure of this selling the stock reacted to 96¼ and closed at the low point of the day.

The Bethlehem issues and other stocks of this group reacted in sympathy with the market leader.

Good Buying in Motors.

The buying of the motor stocks on the decline was particularly good and was induced by the report that an important announcement will be made tomorrow bearing upon the future of the motor industry.

It is said that a strong financial syndicate will announce that it has made substantial investments in motor manufacturing concerns because of its belief that the industry will enjoy great prosperity after the war.

There was excellent buying of the railroad stocks on the expectation that the house of representatives will pass the railroad bill practically without amendment. The only really weak feature in this group was St. Paul, in which there was some heavy selling because of the report that the dividend will be passed tomorrow.

Mexican Petroleum Strong.

One of the strongest features on the list was Mexican Petroleum, which at one time advanced 4 points, to 98¾, on a revival of the report that there is to be a stock dividend of 100 per cent. In the late trading only part of the early gain was lost. A similar report about Atlantic, Gulf and West Indies failed to stimulate any buying in that stock, which closed with a slight fractional loss.

ON THE BROAD STREET CURB

NEW YORK, Feb. 27.—[Special.]—The market for curb securities was quiet today and movements were irregular and narrow. In the early part of the session a good demand for stocks carried prices slightly higher, but most of the advances in the leading stocks were lost in the later trading.

Motor stocks continued to be the most prominent. Independent il stocks were quiet and irregular. The war shares were generally lower, following a firm opening. Mining stocks were rather quiet and little changed, although most of the issues registered small advances.

Bonds were quiet but steady. Russian government securities were firm.

CURB TRANSACTIONS.

INDUSTRIALS.

	Sales.	High.	Low.	Close.
Aetna	7,000	9¼	8¼	8¾
Air Red	300	77	76	77
B A Tob rec	1,100	16¼	15¾	15¾
Do coupon	100	17¼	17¼	17¼
Charcoal Iron	900	8½	8⅜	8½
Do pfd	700	6½	6⅜	6½
Chev Mot	1,500	126	120	121
Cup Sulphur	1,100	1¾	1¾	1¾
Curtiss	1,200	37¼	36½	36½
Emerson Phono	100	3¾	3¾	3¾
Hurlbert Mot	100	20	20	20
Do pfd	100	105	105	105
Kresge	25	79	79	79
Marconi of Am	200	3½	3½	3½
Maxim Mun	3,000	½	⅜	½
Peerless Mot	700	18	17½	17½
Smith Motor T	30,000	2½	1⅞	2
Standard Motor	200	12½	13¼	12½
Sub Boat	500	13	12¾	13
United Mot	5,500	27¼	26⅞	26½
U S Steamship	1,300	5¼	5	5¼
Victoria Gun	800	1¼	1¼	1¼
Wright Martin	2,000	8¼	8	8¼

OILS.

Am Ventura	12,700	.15	.14	.15
Barnett	500	1¼	1¼	1¼
Boston Wyo	10,000	.24	.23	.23
Cosden	400	8	7⅞	8
Crown Oil	500	⅛	⅛	⅛
Dixie Gas	400	10¼	10¼	10¼
Elk Basin	200	6¾	6¾	6½
Esmeralda	4,300	5-32	⅛	5-32
Federal Oil	6,000	3¾	3⅝	3¾
Glen Rock	4,500	3¼	3⅛	3⅛
Hanover	500	5½	5½	5½
Houston Oil	1,500	46½	44½	46
Int Pet	300	13¼	13¼	13¼
Island Oil	1,000	4	3¾	3¾
Kenova	12,000	7-32	⅛	7-32
Merrill	100	21¼	21	21¼
Met Pet	9,000	⅛	⅛	⅛
Midwest Oil	10,000	110	107	108
Do pfd	500	1¼	1¼	1¼
Midwest Refg	275	111	109	110
Mineral Wells	1,300	2	1⅞	2
N Y Okla	1,100	⅝	⅝	⅝
Northwest Oil	25,000	.82	.80	.83
Okla Oil	20,000	.04½	.04	.04½
Do pfd	5,000	.09½	.09½	.09½
Okla Prod	500	7¼	7⅛	7¼
Okmulgee	2,700	5	4¾	4¾
Omar	2,000	.30	.29	.30
Overland Pet	1,500	.23	.22	.23
Penn Ky	1,900	5¾	5½	5¾
Queen	3,500	.30	.27	.30
Red Rock	300	⅛	⅛	⅛
Sequoyah Oil	2,700	⅛	⅛	⅛
Sinclair Gulf	2,500	22	19¾	19¾
Somerset	500	⅞	⅞	⅞
Stanton	1,100	1¾	1¾	1¾
Un Western	5,000	⅛	⅛	⅛
Victoria new	800	3¾	3⅝	3¾

MINING.

Atlanta	3,500	.12	.11½	.12
Aurora Silver	1,400	3	2¾	2¾
Big Ledge	5,500	1⅜	1¼	1⅜
Bost & Mont	5,300	.69	.64	.69
Bradshaw	800	⅝	½	⅝
Butte & Det	2,200	⅞	⅞	⅞
Butte & N Y	1,100	1	⅞	1
Caledonia	1,500	.50	.49	.50
Cal & Jerome	3,200	1½	1½	1½
Canada Cop	2,000	2⅜	2	2⅛
Cash Boy	4,500	.10½	.10	.10
Coco River	800	1¾	1¾	1¾
Con Aris	800	2¼	1⅞	2
Con Copper	400	6	5⅞	5⅞
Con Homestead	500	22	22	22
Copper Valley	100	⅞	⅞	⅞
Cresson Gold	1,500	5⅛	5	5⅛
Emma Con	7,300	¼	¼	¼
Eureka Croesus	900	1	1	1
Gibson	800	2	2	2
Globe Dom	1,700	⅝	⅝	⅝
G'field Merger	1,500	.04½	.04½	.04½
Great Bend	2,500	.08½	.08	.08½
Green Monster	500	⅝	⅝	⅝
Hecla Mining	1,500	4¼	4	4
Int Mines	1,000	.20	.18	.20
Jer Prescott	1,200	2¾	2¼	2⅜
Jim Butler	1,200	.63	.62	.62
Kerr Lake	250	5⅜	5⅜	5⅜
Kewanaa	2,200	.08	.07	.08
Lampasos Silver	9,200	1¼	⅞	1
Mason Valley	800	5½	5½	5½
Monster Chief	5,000	3-32	3-32	3-32
Mother Lode	1,500	.29	.29	.29
Mutual Min pfd	100	2	2	2
Nat Leasing	10,000	.06	.06	.06
Nat 2 & L	6,500	.30	.28	.29
Nev Rand	2,000	.14	.14	.14
Nipissing	300	8½	8½	8½
Nixon Nev	6,800	1¼	⅞	1¼
Oncondiga	200	2½	2½	2½
Portland Con	1,100	.32	.31	.32
Prov Mining	2,000	.51	.50	.51
Ray Herc	400	4¾	4¾	4¾
Red Warrior	1,200	½	½	½
Rex Cons	1,000	.12	.12	.12
Silver King	10,000	⅞	⅞	⅞
Silver Plume Con	1,700	.56	.55	.56
Silver Pick	1,000	.05	.05	.05
Stand S & Lead	300	1 3-32	1 3-32	1 3-32
Stewart	1,700	¼	7-32	¼
Success	1,000	.10	.10	.10
Tono Ext	430	1⅛	1⅛	1⅛
Unt Eastern	500	⅝	⅝	⅝
U S Ant	2,000	.11	.09	.11
Unity Gold	800	5	4¾	5
Uni Verde Ext	400	39½	39	39
West End Cons	1,500	.80	.78	.79
White Caps Min	1,200	9-16	17-32	17-32
Yukon Gold	1,000	1⅛	1	1

BONDS.

	Sales.	High.	Low.	Close.
$25,000 Am T & T 1 yr 6s		99½	99½	99½
15,000 Can Grt 5s		95⅝	95⅝	95⅝
6,000 Gen El 5s notes		100¼	100¼	100¼
18,000 Phila Elec 6s		98	97⅞	98
5,000 Rus Grt new 5½s		38	38	38
10,000 do 6½s		44	42	44
12,000 Westg El 1 yr 6s		98¾	98¾	98¾

STANDARD OIL SUBSIDIARIES.

	Sales.	High.	Low.	Close.
Anglo Am Oil	1,500	15⅝	15½	15½
Prairie Oil	15	480	475	475
Prairie Pipe	25	277	274	277
Vacuum Oil	10	350	350	350

CLOSING BID AND ASKED PRICES.

	Bid.	Asked.		Bid.	Asked.
An-Am Oil	12	12½	Prairie Oil	475	485
Atlan Ref	900	925	Prai Pipe	270	275
Borne Sc	420	450	Solar Ref	300	325
Buck Pipe	94	96	So Pipe	180	190
Chess M	320	350	So Penn	0280	285
Colon Oil	10	40	S W Penn Pipe	92	97
Cont Oil	470	500	S O Cal	227	233
Cresc Pipe	30	35	S O Ind	640	660
Cum Pipe	145	155	S O Kas	440	470
Eureka P	190	200	S O Ky	310	330
Gal Sig O	130	135	S O Neb	490	520
Do pfd	120	130	S O N J	545	550
Ill Pipe	185	195	S O N Y	275	280
Ind Pipe	93	98	S O Ohio	400	420
Nat Trans	13½	14	Swan & F	95	105
N Y Trans	205	220	Un T Line	87	89
Nor Pipe	102	107	Va Oil	345	355
Ohio Oil	340	345	Wash Oil	25	35
Pierce Oil	9¾	10¼			

NEW YORK STOCK TRANSACTIONS

Bid.	Asked.	Description.	Sales.	High.	Low.	Close.	Net chge.
13½	14¼	Adv Rumely	400	14¼	14	14	....
29	30½	Do pfd	300	30¼	29½	29½	....
1⅜	1⅞	Alaska Gold	1,700	1⅞	1⅜	1⅝	— ⅛
2	2¼	Alaska Juneau	300	2¼	2⅛	2⅛	— ⅛
26	28½	Allis-Chalmers Mfg	5,900	26¾	26	26	— ¾
82⅜	82⅞	Amer Beet Sugar	7,000	84	82½	82¾	+ ⅜
41	41½	Amer Can	4,200	42¼	41	41	— ⅛
76¼	76½	Amer Car & Fdy	9,900	77½	73⅜	76¼	+ 2⅛
31½	32	Amer Cotton Oil	100	32	32	32	....
13⅜	13⅞	Amer Hide & Leath	400	14½	14	14¼	— ⅛
61⅝	62½	Do pfd	1,000	63	62⅜	62⅜	— ⅜
54½	55	Amer Inter Corp	700	54½	53½	54½	+ ½
32⅜	32½	Amer Linseed Oil	1,300	32½	32	32⅝	....
74	75	Do pfd	100	74½	74½	74½	....
66½	66¾	Amer Locomotive	11,200	68	66¼	66½	— ⅜
99	100	Do pfd	100	99⅝	99⅝	99⅝	....
10	12¾	Amer Malt	200	10⅜	10	10¼	....
49½	51	Do pfd	100	49¾	49¾	49¾	+ ⅛
82½	82⅝	Amer Smelt	17,600	83¼	82¼	82⅝	+ ⅛
105½	106½	Do pfd	100	106	106	106	....
65½	66½	Amer Steel Found	400	66¾	66	66	+ 1
106	107	Amer Sugar	700	108	107	107	— ⅛
91½	91¾	Amer Sum Tob	19,700	95¼	91	91⅜	— 3⅛
107	108	Amer Tel & T	1,400	108¼	107½	108	+ 1
162	165	Amer Tobacco	100	164	164	164	— 2
54¼	54½	Amer Woolen	1,100	54¼	54¼	54¼	+ ⅜
25½	26	Amer Writ Pap pfd	200	28	25½	25½	....
15¼	16	Amer Zinc	200	15½	15¼	15½	+ ⅛
63¾	64	Anaconda	10,300	65	63½	63⅝	— ⅛
84¼	86	Atchison	900	86⅝	86	86¼	+ ⅛
81¾	82	Do pfd	600	82	81¾	81⅞	— ⅛
113½	114½	Atl G & W I	3,800	116	114	114	— ½
77¼	77⅝	Baldwin Loco	72,500	80¼	77¼	77⅝	— 1¼
53⅜	53¾	Baltimore & O	7,800	54⅝	52¾	53⅜	+ ⅛
100½	101½	Barrett Co pfd	100	101½	101½	101½	....
81	83	Bethlehem Steel	400	83⅞	82	82	— 1
80	80¼	Do B	34,700	82⅜	80	80	— 1½
101¼	101⅜	Do pfd rects	1,400	101¾	101½	101½	+ ⅛
39½	39⅝	Brook Rap Tran	1,500	40¼	39⅝	39⅝	+ ⅛
24½	25	Booth Fisheries	100	25	25	25	....
9¾	9⅞	Butte Cop & Zinc	500	9¾	9⅝	9¾	....
119¼	119⅜	Burns Bros	500	119⅜	119	119¼	....
20	20⅜	Butte & Superior	300	20½	20⅛	20½	+ ⅛
69	71½	Cal & Ariz	100	70	70	70	....
39	39½	Cal Packing	300	39¼	39	39¼	....
16½	17¼	Cal Petroleum	500	17⅜	17	17	....
47	48	Do pfd	300	47	47	47	....
146¾	147	Can Pacific	600	144½	146⅜	146⅜	— 1
71½	72	Central Leather	13,100	73⅜	71½	71½	+ ¼
31⅞	32	Cerro de Pasco	1,000	32	31⅜	32	+ ⅜
89	91	Chandler Motor	5,400	94	90	90	— 3
55½	55½	Ches & Ohio	6,800	56	55	55¼	+ ⅜
20½	21½	Chi Gt West pfd	400	20⅞	20⅛	20⅛	....
38⅜	39¼	C M & St P	4,300	40¼	38⅞	38⅝	— 1⅛
70½	70⅝	Do pfd	1,100	71¼	70⅝	70½	....
93¼	94½	Chicago & N W	400	94	94	94	....
20⅞	21¼	C R I & P A	1,900	21½	21	21	— ⅜
64⅜	65½	Do pfd A w i	600	66	63	63	— ⅜
54⅜	55⅛	Do pfd B w i	1,800	56	55½	55½	+ ⅜
16⅝	16⅞	Chile Copper	100	16¾	16⅞	16⅞	+ ⅛
43⅜	43½	Chino	500	43⅞	43½	43½	....
21	22	Colo & Southern	100	21½	21½	21½	....
39	39½	Colorado Fuel	300	39⅜	39	39¼	— ⅛
33⅞	34	Columbia Gas & E	100	35⅜	35⅛	33⅜	+ ⅛
90	92	Consolidated Gas	300	90	90	90	....
72	73⅜	Continental Can	1,300	74	70	73	+ 2⅛
33⅛	33½	Corn Products	4,700	34⅜	33⅜	33⅜	— ⅛
64½	64¾	Crucible Steel	21,300	66½	64½	64½	— ⅜
90	94	Cuban Am Sug pfd	100	94	94	94	....
32⅜	32⅞	Cuban Cane Sugar	6,700	33⅜	32⅜	32⅜	— ⅜
82	83	Do pfd	500	82¾	81⅞	81	— ....
111	111½	Delaware & Hudson	100	111¾	111½	111½	....
39½	39⅝	Distillers Securities	3,700	40⅜	39⅜	39⅝	— ⅛
70	70½	Elkhorn Fuel	200	27¾	27¼	27¼	....
15⅛	15¼	Erie	3,500	15¾	15¼	15¼	— ⅜
25⅝	26	Do 1st pfd	2,400	26⅜	26	26	+ ⅛
19	20	Do 2d pfd	200	19½	19½	19½	....
36	36⅛	Gaston Williams	300	36¼	36	36¼	+ ⅛
142	142½	General Electric	1,600	143½	142¼	143¼	— ⅛
119⅜	120¼	General Motors new	8,800	123⅜	119¾	120	— 2
83¾	84½	Do pfd	100	85½	83½	83½	....
43	44	Goodrich	300	44⅜	42⅞	44⅜	+ 2
75	77	Granby	100	77	77	77	+ 1
28⅝	28¾	Great Northern Ore	3,500	29¼	28⅝	28⅝	+ ⅛
91⅝	92¼	Great Northern pfd	900	92¾	91⅝	92	+ 1⅛
38½	39	Haskell & Barker	400	39	38¾	39	+ ⅛
46	46½	Inspiration Copper	1,100	46½	46	46	....
29½	29⅝	Int Mer Marine	19,400	31	29⅝	29½	— ⅜
99	99½	Do pfd	31,100	100⅜	98⅜	99	— ⅛
8¼	8½	Int-Met Consol	400	8¾	8¼	8¼	....
30	31	Int Paper	1,500	31¾	30	31¼	+ 1⅛
28⅞	29¼	Int Nickel	21,300	29⅜	28¾	29¼	+ 1
55	60	Int Salt	100	56⅜	56⅜	56⅜	....
17⅛	17⅞	K C Southern	1,000	17⅜	17¼	17⅜	....
44	47½	Kelly-Springfield	100	45	45	45	....
33¼	33⅞	Kennecott Copper	800	34	33⅜	33⅝	— ⅛
76⅝	77¼	Lackawanna Steel	1,200	78⅜	77	77	....
15⅝	16¼	Lee Rubber & Tire	200	16	16	16	....
58	59	Lehigh Valley	100	59	59	59	+ ⅛
21	22	Loose-Wiles	400	23⅜	21½	21½	+ ⅛
113	115	Louisville & N	100	113	113	113	— ⅜
27	28	Maxwell Motor	800	29	28	28	....
96⅜	97	Mexican Petroleum	50,300	98¾	94½	98¾	+ 2⅜
31¼	31¾	Miami Copper	300	31¾	31½	31½	+ ⅛
45	45¼	Midvale Steel	1,100	45½	45	45¼	— ⅛
4⅜	5	M K & T	100	4¾	4¾	4¾	....
22¾	22¾	Missouri Pacific	2,200	23⅜	22¾	22¾	— ⅛
42¾	43	Do pfd	700	51¾	50¾	51	....
15	15½	Nat Conduit & Cable	1,200	15⅞	15	15	....
51½	51¾	Nat Enamel	4,800	52¾	51¼	51⅜	— 1¼
18½	19	Nevada Copper	400	19	18½	18¾	+ ¼
134½	136	N Y Air Brake	2,100	138	135½	136	— 1
71½	72	N Y Central	2,700	72¾	71⅜	71⅝	— ⅛
28¼	29	N Y, N H & H	300	29	28¾	29	+ ⅛
105¾	105¾	Norfolk & Western	1,200	106¼	104¾	105¾	+ 1¼
85½	85⅝	Northern Pacific	1,000	85¾	85¼	85¼	+ ⅛
39	39¼	Ohio Cities Gas	3,700	39½	39	39½	+ ⅛
29⅝	29⅞	Pacific Mail	600	30	29½	29¾	— ⅛
95½	96¼	Pan-Am P & T pfd	200	96	96	96	....
44⅞	45¼	Pennsylvania Ry	1,500	45	44¾	45	....
48	50	Peoples Gas	600	48	47¾	48	....
12	13	Pere Marquette ctf	300	13½	12	12½	+ ⅛
26	26½	Philadelphia Co	400	26	26	26	....
40¼	41	Pierce-Arrow	4,700	41½	41	41	....
56⅝	57	Pittsburgh Coal	5,600	58¼	57	57	— ⅛
83	84	Do pfd	100	83	83	83	— ⅛
27⅞	28¼	Pittsburgh & W Va	300	28	27¾	27¾	— ⅛
91	92	Pressed Steel Car	1,100	62¼	61	61½	+ ⅜
96	97	Do pfd	200	98¾	98¾	98¾	....
103½	105	Pub Svc of N J	100	104½	104½	104½	+ ⅛
115	117	Pullman	200	115½	115	115½	+ 1¼
53¾	54	Railway Steel Spr	2,800	54¾	53¾	54¾	+ 1⅛
23¼	24	Ray Consolidated	800	24¼	23¾	23¾	— ⅜
77¼	77¼	Reading	14,200	78¼	77¼	77¼	....
78⅝	78⅞	Rep Iron & Steel	3,600	80	78½	78½	— ⅛
98¾	98¾	Do pfd	100	98¾	98¾	98¾	— ⅛
76	76½	Royal Dutch	4,500	76⅝	75⅝	76¼	+ 1¼
10	10½	Saxon Motors	300	10½	10¼	10½	....
18	18½	Seaboard A L pfd	100	18	18	18	— ⅛
17⅛	18	Shattuck & Arizona	200	17	17	17	....
35¼	35⅝	Sinclair Oil	9,500	36⅜	35	35⅜	+ ⅛
51½	52½	Sloss-Sheffield	400	52	52	52	+ 1⅜
87⅜	88	Southern Pacific	4,500	88¾	87⅜	88	....
23¾	24	Southern Railway	7,800	24¾	24	24	— ⅛
58⅝	59	Do pfd	600	59	58½	58½	— ⅜
47¼	47½	Studebaker	30,400	51¼	47½	47½	— 3½
44	44¾	Stutz Motors	200	44¼	44¼	44½	....
36½	37	Superior Steel	300	37	36⅜	36⅜	— ⅛
16⅝	17	Tennessee Copper	600	17¼	16⅞	17	— ⅛
153	153⅜	Texas Oil	5,500	154½	152	153	+ ½
17⅜	19	Third Avenue	100	18	18	18	....
54¼	54½	Tobacco Products	8,500	56¼	54¼	54¼	— 1¼
87	90	Do pfd	100	90	90	90	....
39½	40	Transue & Williams	100	40	40	40	....
60	65	Twin City	100	62	62	62	....
122¾	122⅞	Union Pacific	5,900	123¼	122¼	122¾	+ ⅜
39	40	United Alloy Steel	100	39½	39½	39½	— ⅜
91⅞	92	United Cig Stores	9,300	94½	90¾	91⅝	— 4⅛
127	130	United Fruit	100	127	127	127	....
5⅝	6½	United Railway Inv	200	6¾	6¼	6⅜	....
13	15	Do pfd	100	13¾	13¾	13¾	....
121	123	U S Alcohol	3,600	124⅝	121¼	121½	— 1¼
14⅜	15¼	U S Cast Iron Pipe	100	15¼	15¼	15¼	+ ⅛
43	44¼	Do pfd	100	44¼	44¼	44¼	+ 1¼
57½	57¾	U S Rubber	200	57¾	57¼	57¾	....
100⅝	101⅝	Do 1st pfd	200	101¾	100¾	100¾	....
46⅞	46¾	U S Smelting	200	46¾	46½	46½	....
96¼	96⅝	U S Steel	10,110	98	96¼	96¼	— 1¼
110½	110⅝	Do pfd	200	110⅝	110½	110⅝	+ ⅜
82⅝	82¾	Utah Copper	1,500	83⅞	82½	82⅝	— 1
40¼	41½	Virginia Chemical	200	41	41	41	....
....	....	Virginia Coal & C	100	64½	64½	64½	+ ⅛
8½	9	Wabash	100	8⅝	8⅝	8⅝	....
42¾	43	Do pfd A	700	43¾	42¾	43¼	+ ⅜
22	22½	Do pfd B	400	23¼	23	23	....
16¼	17	Western Maryland	3,600	17⅜	16¼	16½	....
89¼	89⅝	Western Union	100	89½	89½	89½	— ⅛
41¾	42	Westinghouse Elec	700	42¼	41⅝	41⅝	— ⅜
10	10¼	Wheeling & Lake E	800	10½	10	10	....
21	23	Do pfd	700	21½	20½	20½	....
43½	45	White Motors	300	43¾	43¼	43¾	....
18¾	19	Willys-Overland	5,900	19⅝	18⅜	18⅞	....
54	55	Wilson & Co	600	56	54¼	54¼	— 1½
37	38	Wisconsin Central	100	37½	37½	37½	....
41	42	Worthington Pump	500	42¾	41	41	— ¾
62	63	Do pfd B	100	62¼	62¼	62¼	— ¾

GOVERNMENT BONDS.

	Bid.	Asked.
United States 2s, registered	97¾	98
United States 2s, coupon	97¾	....
United States 3s, registered	98¾	99¾
United States 3s, coupon	98¾	99¾
United States 4s, registered	104¾	105½
United States 4s, coupon	104¾	....
United States Panama 2s, 1938	97	....

NEW YORK BOND TRANSACTIONS

No. thous.		High.	Low.	Close.
644	Liberty 3½s	97.86	97.86	97.90
77	do 1st 4s	97.20	97.18	97.28
1,448	do 2d 4s	96.80	96.60	96.60
10	Am Fgn Sec 5s	96⅝	96⅜	96⅝
83	Anglo Fr 5s	90¼	89⅞	89⅞
1	City Bordeaux 6s	89½	89¼	89½
3	City Lyons 6s	89½	89	89
2	City Marseilles 6s	89⅜	89⅛	89⅜
10	City Paris 6s	87	86⅝	86⅞
2	Dom Canada 5s 1931	93	93	93
3	French 5½s 1919	97⅞	97⅝	97⅝
1	Jap 1st 4½s	89⅞	89⅞	89⅞
2	do 2d 4½s	79⅝	79⅝	79⅝
26	U K G B 5s	99	98⅞	99
7	do 5½s of 1919	97⅜	97⅜	97⅜
767	do new	99½	99	99½
48	do 5½s of 1921	94¼	94	94¼
2	N Y State 4½s	107½	107½	107½
1	N Y City 4½s May 1957	96¼	96¼	96¼
2	do 4½s of 1904	90	90	90
2	do 4s of 1955 regd	85⅝	85⅝	85⅝
5	Am Agr cv 5s	100	100	100
5	do deb 5s	95½	95½	95½
22	Am T & Tel 5s	94	93⅞	93⅞
10	do col 4s	82	81¾	81¾
3	Am W Paper 5s	86¼	86¼	86¼
9	Armour 4½s	85⅝	85⅝	85⅝
5	Atch

HIGHER PRICES IN OATS MARKET, BUT TRADE LIGHT

Steady Advance in Rye and Barley Basis for Much Demand.

Oats futures ranged higher yesterday and closed with net gains of ⅞@1¼c, but volume of business was smallest seen here in a long time. The absence of material selling pressure was one of the contributing causes for the firmness displayed, while considerable of the buying was stimulated by the soaring prices of rye and barley, particularly the latter, which sold as high as $2.15 yesterday.

Selling against offers was a factor in checking the upturn, while earlier in the day commission houses had numerous resting orders to sell May oats at 83c. The absence of new developments in the foreign political situation put a quietus on peace talk, and the trade in general feared to sell futures with cash oats holding up so well.

Prices in the spot market were steady to ¼c higher with local shipping sales 55,000 bu. Receipts were again disappointing at 148 cars and there were many indications that the country is neglecting oats to get corn in as fast as possible. Primary receipts were 1,498,000 bu.

May Corn Fractionally Higher.

Corn futures were dull and closed fractionally higher. Buying was encouraged by the knowledge that the allies will take all the corn offered them, but the most conspicuous feature in the pit was the fact that every commission house had resting orders to sell May corn at $1.27. Only about one-third of these orders could be executed. Cash corn was steady to ¼c higher. Demand was better and receipts of 370 cars were no more than ample.

The country is making frantic efforts to ship corn, but cannot get enough cars to satisfy. Primary receipts were 2,412,000 bu, against 2,017,000 bu for two days a year ago. Weather conditions were generally favorable for a free movement.

Hog Products Close Lower.

Provisions lost considerable ground on selling induced by reports that the government allotments on contracts for March were disappointing. A severe drop in the price of hogs also tended to depress values. An opening dip in prices brought on some rather good local and commission house buying and the market for a time ruled steady to firm, but the reaction followed quickly.

Western markets received 144,500 hogs, against 113,920 a year ago. Local meat shipments were 3,720,000 lbs, compared with 3,703,000 lbs for two days a year ago, while lard shipments were 396,000 lbs, against 2,978,000 lbs last year.

Firm Market for Rye.

Rye was firm. Cash No. 2 was quoted $2.33 nominal and No. 3 sold at $2.46@2.48. Receipts were 6 cars.

Barley ruled 5@8c higher. Malting was quoted $1.95@2.15, with sales at $1.90@1.73 and sold at $1.80. Receipts were 37 cars.

Timothyseed was steady. March sold at $8.35 and cash lots at $7.25. Cloverseed ruled firm. Cash lots quotable $26.00@30.00 and spot prime $32.50.

Flax closed 5¾c higher, with cash quoted $3.91@3.94.

AMERICAN GRAIN MARKETS.

MILWAUKEE, Wis., Feb. 27.—CORN—Cash, No. 3 yellow, $1.77@1.93; No. 3 white, $1.96@2.02; No. 3, $1.72@1.77. Futures: May, $1.96¾. OATS—Standard, 96c; No. 3 white, 95½@97¼c; No. 4 white, 91¾@92½c. Futures: May, 87¼c. RYE—No. 1, $2.58@2.59, nominal. BARLEY—Malting, $1.97@2.15; feed and rejected, $1.82@1.90; Wisconsin, $1.97@2.13.

KANSAS CITY, Mo., Feb. 27.—WHEAT—Receipts, 25 cars. CORN—Cash: Steady; No. 2 mixed, $1.72@1.90; No. 3, $1.69@1.72; No. 2 white, $2.00@2.05; No. 3, $1.95@1.99; No. 2 yellow, $1.82@1.90; No. 3, $1.72@1.75. OATS—Unchanged; No. 2 white, 92c; No. 3 mixed, 87@87¼c. RYE—$2.30@2.40. KAFFIR and MILO MAIZE—$3.73@3.95. Futures: CORN—May, $1.27¾.

MINNEAPOLIS, Minn., Feb. 27.—WHEAT—Receipts, 104 cars; CORN—No. 2 yellow, $1.78@1.83. OATS—No. 3 white, 92¼@93½c. FLAX — $3.91@3.94. FLOUR—Unchanged. In carload lots, standard flour quoted at $9.80 a bri in 98 lb cotton sacks. Shipments, 25,620 brls. BARLEY—$1.78@2.06. RYE—$2.50@2.53. BRAN—$32.50.

PEORIA, Ill., Feb. 27.—CORN—Unchanged. No. 4 white, $1.86; No. 5 white, $1.76@1.80; No. 5 yellow, $1.49@1.50; No. 6 yellow, $1.40@1.44; No. 4 mixed, $1.45; No. 5 mixed, $1.40; sample, 70c@$1.35. OATS—Unchanged to 3c lower; standard and No. 3 white, 91½c; No. 4 mixed, 90c.

DULUTH, Minn., Feb. 27.—LINSEED—On track, $3.91@4.03; to arrive, $3.91. Futures: May, $3.91 asked; July, $3.87½ asked; October, $3.60 bid. OATS—On track, 91@92c; to arrive, 91c. RYE—On track and to arrive, $2.53. Futures: May, $2.52 bid. BARLEY—On track, $1.83@2.16.

NEW YORK, Feb. 27.—CORN—Spot firm. No. 2 yellow, $2.11½; No. 3 yellow, $1.91½, and No. 3 white, $2.2½ cost and freight New York, prompt shipment; Argentine, $2.25 f. o. b. cars. OATS—Spot quiet; natural, $1.05@1.06.

ST. LOUIS, Mo., Feb. 27.—CORN—Cash: Lower; No. 2 track, $1.55; No. 2 white, $2.04@2.05. OATS—Lower; No. 2 track, 90½c; No. 3 white, 93@93¼c. Futures: CORN—Steady; May, $1.57¾ bid. OATS—Steady; May, 88¾c.

OMAHA, Neb., Feb. 27.—CORN—No. 3 white, $1.95; No. 3 yellow, $1.68; No. 4 mixed, $1.60@1.61. OATS—No. 1 white, 90½c.

COFFEE.

NEW YORK, Feb. 27.—COFFEE—The market for coffee futures continued quiet, but generally steady, with prices showing further advances on covering and a moderate demand from trade sources. The opening today was 2@3 points higher, with May selling up to 8.45c and September to 8.85c during the later trading, or about 11@12 points net higher. Last prices were a point or two off from the best under realizing, but showed a net gain of 7@9 points. March, 8.31c; May, 8.43c; July, 8.51c; September, 8.63c; October, 8.67c; December, 8.75c. Spot coffee was firmer. Rio 7s, 8¾c; Santos 4s, 10¾c. No fresh offers were reported in the cost and freight market. Sales of coffee afloat were reported to jobbers aggregating between 15,000 and 20,000 bags, but no details were given as to grades or prices. The official cables reported no change in Brazil except in Santos futures, which were unchanged to 25 reis lower. Brazilian port receipts, 42,000 bags; Jundiahy receipts, 30,000 bags.

OILS.

CHICAGO, Feb. 27.—Wholesale prices of carbon and other oils per gallon, f. o. b. Chicago, are as follows: In iron brls—Standard white, 10½c; perfection, 10½c; headlight, 175, 11.3c; machine gasoline, 35c; raw linseed oil, $1.44; boiled, $1.45; turpentine, 83c. Wooden brls—Standard white, 16½c; perfection, 16½c; elaine, 26c; headlight, 17.3c; summer black oil, 14c; winter black oil, 14¾c. Tank wagon—V. M. P. naphtha, 20½c; Red Crown gasoline, 21c; perfection, 10½c.

NEW YORK, Feb. 27.—COTTONSEED OIL—Prime crude, 17.50c; prime summer yellow spot, 19.70c; March, 19.80c; May and July, 20.30c.

OIL CITY, Pa., Feb. 27.—Credit balances, $2.00. Runs, 110,489 brls; average, 78,580 brls. Shipments, 107,865 brls; average, 45,847 brls.

PACKERS KEEP UP WALLOPING HOG MARKET

Closing Prices Mostly 50 Cents Lower than on Tuesday.

LIVE STOCK QUOTATIONS

HOGS.

Bulk of sales	$16.50@18.90
Common to good mixed	16.35@16.60
Fair to fancy med. weights	16.50@16.90
Good to select butchers	16.80@17.45
Fair to fancy heavy shipping	16.70@17.00
Common to good lights	16.40@16.65
Canadian singers	16.90@17.00
Stags	16.00@16.50
Boars	10.50@13.00
Pigs	12.25@15.75

CATTLE.

Beef steers, choice to prime	$13.75@14.25
Beef steers, good to choice	12.25@13.75
Beef steers, fair to good	11.50@12.25
Beef steers, inferior, rough	8.50@ 9.30
Yearlings	9.25@13.75
Cows, fair to select	7.50@11.00
Heifers, fair to select	6.50@12.00
Canners and cutters	6.50@ 7.50
Good to choice vealers	12.00@14.25

SHEEP.

Western wethers	$12.00@13.60
Native wethers	13.25@13.50
Yearlings	12.00@13.00
Ewes	9.75@13.00
Western ewes	10.00@13.25
Western lambs	16.00@17.15
Native lambs	15.50@17.00
Ewe lambs	16.00@17.25
Colerado lambs	17.00@17.35

Packers at Chicago yesterday continued to pound the hog market and closing prices were mostly 50c lower than Tuesday's. There were early sales that showed barely 5c decline, and tops were made at $17.45. Late in the session it was impossible to get more than $17.00, and the bulk of fresh receipts of 31,000 head sold at $16.50@16.95, showing a loss of 40@50c. Pigs were lower, with best strongweights early at $15.75.

Beef steers sold on a steady to strong basis, with tops at $14.25. Cows and heifers started steady, but closed 10@15c lower. Receipts were 8,000. Trade was dull. Calves held on a steady basis, topping at $14.25 for prime vealers.

Sheep and lambs sold strong to 15c higher. Receipts were only 8,000 and they cleared promptly. Colorado lambs topped the market at $17.35, while westerns made $17.15 to killers and $17.25 to breeders. Shorn lambs sold up to $13.35 and shorn yearlings at $12.15.

Hog purchases for the day: Armour & Co., 2,800; Anglo-American, 1,400; Swift & Co, 4,000; Hammond, 2,000; Morris & Co., 1,500; Wilson & Co., 2,500; Boyd-Lunham, 1,400; Western Packing company, 2,500; Roberts & Oake, 500; Miller & Hart, 500; Independent, 600; Agar, 1,000; butchers, 500; shippers, 6,000; total, 27,200; left over, 18,000.

Live Stock Movement at Chicago.

	Cattle.	Calves.	Hogs.	Sheep.
Receipts—				
Tues., Feb. 26..	18,330	3,695	52,316	8,734
Wed., Feb. 20..	5,126	1,227	20,464	8,[illegible]1
Wed., Feb. 27..	8,000	2,000	31,000	8,000
Shipments—				
Tues., Feb. 26..	2,798	106	10,691	812
Wed., Feb. 20..	3,294	211	5,076	2,681
Wed., Feb. 27..	3,000	200	4,000	2,000

Receipts for Feb. 28 were estimated at 15,000 cattle, 5,500 hogs, and 17,000 sheep, against actual arrivals of 6,455 cattle, 23,873 hogs, and 10,138 sheep for Thursday, March 1, 1917.

Live Stock Markets Elsewhere.

NATIONAL STOCKYARDS, Ill., Feb. 27.—HOGS—Receipts, 12,800; 10@15c lower; lights, $17.15@17.35; pigs, $13.00@16.50; mixed and butchers, $17.10@17.40; good heavy, $17.30@17.45; bulk, $17.15@17.40. CATTLE—Receipts, 4,900; strong. SHEEP—Receipts, none; steady; lambs, $14.00@16.75.

KANSAS CITY, Mo., Feb. 27.—HOGS—Receipts, 19,000; 50@60c lower; bulk, $16.50@16.80; heavy, $16.80@17.35; packers and butchers, $16.75@16.95; light, $16.25@16.85; pigs, $14.00@16.25. CATTLE—Receipts, 12,000; steady. SHEEP — Receipts, 6,000; 15@25c higher; lambs, $15.75@16.85.

PITTSBURGH, Pa., Feb. 27.—CATTLE—Steady; supply light. SHEEP—Strong; supply light. HOGS—Active; receipts, 10 double decks; prime heavies, $17.85@18.00; mediums, heavy yorkers, and light yorkers, $18.25@18.50; pigs, $17.75@18.00.

OMAHA, Neb., Feb. 27.—HOGS—Receipts, 14,000; 25c lower; heavy, $16.40@16.80; mixed, $16.50@16.75; light, $16.35@16.80; pigs, $10.00@16.00; bulk, $16.50@16.75. CATTLE—Receipts, 4,000; steady. SHEEP—Receipts, 8,000; slow, steady; lambs, $15.50@16.85.

SIOUX CITY, Ia., Feb. 27.—HOGS—Receipts, 12,000; 10c lower; light, $16.40@16.60; mixed, $16.35@16.55; heavy, $16.40@16.75; pigs, $13.00@14.00; bulk, $16.35@16.65. CATTLE—Receipts, 3,000; steady. SHEEP—Receipts, 1,500; market strong.

ST. PAUL, Minn., Feb. 27.—HOGS—Receipts, 13,000; 40@50c lower; range, $16.00@16.60; bulk, $16.45@16.50. CATTLE—Receipts, 4,200; steady to strong. SHEEP—Receipts, 150; steady; lambs, $2.00@16.00.

ST. JOSEPH, Mo., Feb. 27.—HOGS—Receipts, 16,000; lower; top, $17.00; bulk, $16.75@16.95. CATTLE—Receipts, 5,000; 10@15c lower. SHEEP—Receipts, 6,000; steady; lambs, $13.00@16.65.

SUGAR.

NEW YORK, Feb. 27.—SUGAR—There were no new developments in the local raw sugar market and prices were unchanged at 4.936c for Cuban, cost and freight, equal to 6.005c for centrifugal. Business continues of fair proportion, and it was said that ample tonnage has been provided to bring sugar from Cuba during the coming month. Today's sales included 130,000 bags of Cuban, 40,000 Porto Ricos, and 1,800 Venezuelan. The market for refined was unchanged at 7.45c for fine granulated. Business was again of moderate proportion, although refiners are said to be covering a larger territory with their offers.

GOSSIP OF THE PIT

COMPLAINTS are being made by elevator owners because they are being denied eastern outlet for their grain. Western cars at their elevators, they say, cannot be unloaded because their elevators are full; eastern roads will not, or cannot, furnish empty cars, to be loaded, and western cars cannot be diverted east. This is resulting in a congested condition, which interferes both with the shipping of supplies east and the returning of empties to the west.

Western roads, they say, will seek demurrage charges of many hundred dollars on cars so held, but it is predicted they will have a hard time to collect, as elevator people are anxious to unload and return cars, if furnished facilities to do so.

The congestion at a number of elevators is one of the reasons for the decreased supply of empty cars in the interior. It is also pointed out that more time is required to unload a car of soft corn than is the case in a year when the crop is of good quality, as the grain does not run as smoothly and freely and many little delays are encountered.

The cars are not being returned to the country as fast as desirable, and the result is that practically all concerns are getting complaints from their customers. The fact is that there is such an enormous supply of grain back in the country that ordinary distribution of cars makes comparatively little impression, as every farmer is anxious to sell grain.

The mild temperature over the country has spurred farmers and country dealers to greater activity, and there seems to be a decided tendency to market corn and let the oats wait. This season's corn crop has high germinating power and will heat quickly with warm weather. Country advices of shipment on corn were fairly large yesterday. There is still a great deal of corn over the belt that has not been picked, due in some instances to shortage of labor, but generally because no more crib room was available, and with cars so scarce farmers deemed it best to let corn remain in the stalk.

A. S. White, president of the Board of Trade, received a message from J. H. MacMillan, head of the Council of Grain Exchanges, calling attention to the fact that members of the Terminal Elevator association are devoting their entire energies to preparing corn for exportation to the allies, and that in an effort to assist in the work members of the Council of Grain Exchanges are requested to desist from shipping any corn to domestic points from this market during the next three weeks, unless specially requested or permitted to do so by the food administration.

The provision trade had reports that the government allotments on March contracts were disappointing in quantity, although satisfactory in price. They had been led to believe that big orders would be placed. It was said, however, that some of the smaller packers had not yet heard from the food administration and that perhaps the total would yet reach a figure more in line with expectations.

Best milling barley sold here at $2.15, an advance of 8c over Tuesday's top figure. Demand came almost entirely from millers. Minneapolis reported a sale of seed barley at $2.25. The average mill requires about 6 bu of barley for a barrel of flour, while those with more modern machinery can turn out a barrel with less grain.

B. W. Snow says: "I understand that reports are in circulation claiming that I have issued or am about to issue a report on farm stocks of grain. I wish to state emphatically that I have issued no report and have not yet data upon which I could even form an opinion as to the situation."

There was a little better demand for the low grade corn, but the Corn Products company is still embargoed. Driers took all the good quality corn at steady to 5c higher prices. An corn becomes available for shipment it will be loaded for the seaboard.

Receipts inspected yesterday: Wheat, 13 cars; corn, 370 cars; oats, 148 cars; rye, 6 cars; barley, 37 cars. Hogs estimated for today, 45,000 head.

Wheat area in France is reported as 11,359,000 acres, against 10,568,000 last year. Condition of crop is given as 69, against 61 a year ago.

Broomhall says: "It is generally estimated that import requirements of Great Britain are now 2,000,000 bu wheat weekly.

DIVIDENDS DECLARED.

Stock, rate, etc.	Payable.	Record.
Chi. Telephone, 2 q	Mar. 30	Mar. 21
Ry. Steel Spr., 1¾ q	Mar. 30	Mar. 16
Do pfd, 1¾ q	Mar. 20	Mar. 9
Chandler Motor, 3 q	Apr. 1	Mar. 17
Interstate El. pfd., 1¾ q	Mar. 1	Feb. 26
Montana Power, 1¼ q	Apr. 1	Mar. 12
Do pfd, 1¾ q	Apr. 1	Mar. 15
Stand. G. & E. pfd., 1½ q	Mar. 15	Feb. 28
Cent. Can, 1½ q	Apr. 1	Mar. 21
Do pfd., 1¾ q	Apr. 1	Mar. 21
La Belle Iron, 1 q, 3 ex	Mar. 30	Mar. 16
Do pfd., 2 q	Mar. 30	Mar. 16
W. Pump pfd. A., 1¾ q	Apr. 1	Mar. 20
Do pfd. B, 1¾ q	Apr. 1	Mar. 20
Chi. & N. W., 1¾ q	Apr. 1	Mar. 9
Do pfd., 2 q	Apr. 1	Mar. 9
Federal Sugar, 1¾ q	Mar. 15	Mar. 9
Int. Rapid Tran., 5 q	Apr. 1	Mar. 20
Packard Motor, 1¾ q	Mar. 15	Feb. 28
Indian Refng., 3	Mar. 15	Mar. 5
Do pfd., 1¾ q	Mar. 15	Mar. 5
Linde Air Prods., 2 q	Apr. 1	Mar. 20
Do pfd., 1½ q	Apr. 1	Mar. 20
Petti.-Mal. 1st pfd., 1¾ q	Apr. 1	Mar. 20
Do 2d pfd., 1¾ q	Apr. 1	Mar. 20
So. Penn. Pipe Line, $3 q	Apr. 1	Mar. 15
South Penn. Oil, $5 q	Mar. 30	Mar. 14
Union Carbide, 2 q	Apr. 1	Mar. 12
B. Oxy. [Chi.] pfd., 1¾ q	Mar. 15	Mar. 1
B. Oxy. [Okla.] pfd., 3½ s	Mar. 15	Mar. 1

PRODUCE MARKETS

EGGS.

CHICAGO, Feb. 27.—Market firmer and prices unchanged to ½c higher. Receipts, 2,066 cases. Quotations:

Firsts	40c	Do, cases included	38@39c
Ordinary firsts	38@39c	Extras—	
Miscellaneous, cases' returned	37@38c	Fillers	43c
		Cartons	45c

BUTTER.

CHICAGO, Feb. 27.—Market was weaker and prices sold mostly 1c lower. Receipts, 11,256 tubs. Quotations:

Extras	47c	Extra to grocers—	
Extra firsts	46½c	Tubs	50c
Firsts	45@46c	Prints	51½c
Seconds	43@44c	Pkg. stock	36@37c

CHEESE.

CHICAGO, Feb. 27.—Market dull and irregular. Offerings ample. Quotations:

Young Americas	29c	Twins	26c
Longhorns	29c	Swiss	45@49c
Daisies	28c	Limburger	30@31c
Double daisies	27½c	Brick	28c

VEGETABLES.

CHICAGO, Feb. 27.—Market for potatoes was steadier, with receipts of 31 cars. Quotations:

Beets, hampers	$1.00@1.25	Celery, Mich., crates	$1.25@1.50
Carrots, La., brls	$3.00@4.50	Cauliflower, 16 hds	$1.40@1.50
Spinach, brls	$10.00@12.00	Cucumbers, 2 doz	$1.75@3.75
Onions, home grown, sacks	$1.50	Lettuce, hampers	60c@$1.00
Cabbage, per bri	$3.25@4.00	Peppers, Fla	$6.50
Potatoes, Wis., 100 lbs	$1.45@1.55	String beans, green, hampers	$5.00@6.00
Do Minn	$1.45@1.50	Do wax	$5.50@6.00
Potatoes, damaged, frosted	$1.15@1.40	Turnips, home grown, trimmed	50c
Sweet potatoes, hampers	$2.00@2.25	Tomatoes, Cuban	$3.00@3.50

FRUITS.

CHICAGO, Feb. 27.—Trade quiet and market steady. Quotations:

Apples, bris	$4.00@6.50	Grapefruit, boxes	$3.50@4.75
Do boxes	$1.75@3.00	Oranges, Cal	$3.50@6.00
Lemons, Cal., cases	$5.00@7.00	Do Fla	$3.75@5.00

POULTRY.

CHICAGO, Feb. 27.—Trade quiet and market steady. Receipts, 280 coops. Quotations:

Live—		Dressed—	
Turkeys	25c	Turkeys	35c
Spring	28c	Geese	28c
Roosters	22c	Chickens	30@32c
Ducks	30c	Ducks	32c
Geese	25c		

NEW YORK, Feb. 27.—POULTRY—Live quiet; prices unchanged; dressed quiet; prices unchanged.

VEALS.

50@60 lbs	16c	90@120 lbs	18@19c
60@80 lbs	17½c	Coarse	10@12c

SOUTH WATER STREET BEEF.

	No. 1.	No. 2.	No. 3.
Loins	30	24	15
Rounds	17½	16¼	13½
Ribs	21	20	13
Plates	15	14¼	12
Chucks	15½	15	14

ROSIN AND TURPENTINE.

SAVANNAH, Ga., Feb. 27.—TURPENTINE—Firm; 41c; sales, 119 casks; receipts, 174 casks; shipments, 9 casks; stock, 25,071 casks. ROSIN—Firm; sales, 950 brls; receipts, 734 brls; shipments, 171 brls; stock, 90,213 brls. Quote: B, D, E, F, G, H, I, $6.05; K, $6.25; M, $6.75; N, $7.25; W G, $7.40; W W, $7.50.

BOARD OF TRADE TRANSACTIONS

RANGE OF ACTIVE FUTURES.

CORN.

	Open.	High.	Low.	Closing Feb.27.	Closing Feb.26.
Mar.	1.17¾	.....	.....	1.27¾	.....
May	1.26¾	1.27	1.26¼	1.27	1.26¼

OATS.

Mar.	89	89¾	89	89¼	88¾
May	87½	88¼	87¾	88	87½

PORK.

May	48.10	48.20	48.00	48.02½	48.35

LARD.

Feb.	.....	.....	.....	28.37½	28.60
May	26.07½	26.12½	25.87½	25.87½	26.12½
July	.....	.....	.....	26.05	26.32½

SHORT RIBS.

Feb.	.....	.....	.....	24.65	24.85
May	25.35	25.42½	25.12½	25.15	25.37½
July	25.75	25.80	25.55	25.55	25.75

PRICES AT OUTSIDE MARKETS.

ST. LOUIS.

	Open.	High.	Low.	Closing Feb.27.	Closing Feb.26.
May corn	1.27¼	1.27¼	1.27	1.27¼	1.27¼
May oats	88¾	88¾	88¾	88¾	88¾

TOLEDO.

Cash corn	.....	.....	.....	1.95	1.95
Cash oats	.....	.....	.....	95	95

KANSAS CITY.

May corn	1.27¼	1.27¾	1.27¼	1.27¼	1.27
May oats	88	88¾	88	88¼	87¾

MINNEAPOLIS.

May oats	88¾	89¼	88¾	89¼	88¾
May rye	2.49	2.60	2.49	2.58	2.48

WINNIPEG.

May oats	94¾	95¼	94¼	95¼	94½

DAILY BIDS AND OFFERS.

CORN.

	Bids High.	Bids Low.	Bids Close.	Offers High.	Offers Low.	Offers Close.
May	1.27¼	1.27	1.27	.....	.....	1.26¾

OATS.

	Bids High.	Bids Low.	Bids Close.	Offers High.	Offers Low.	Offers Close.
Mar.	88¾	87¾	88¾	89¾	89¾	89¾
May	87¼	87¼	81½	88¼	88¾	88¾

WEEKLY BIDS AND OFFERS.

CORN.

	Bids.	Offers.	Bids.	Offers.
May	1.26¾	1.27	1.26¾	1.27¼

OATS.

May	83	89¼	84	90¼

CASH TRANSACTIONS.

CORN—Market steady to c higher. Sales, track, Chicago: Sample grade, 55c@$1.37; No. 6 mixed, $1.35; No. 3 mixed, $1.65; No. 6 yellow, $1.25@1.43; No. 5 yellow, $1.47@1.55; No. 4 yellow, $1.60@1.65; No. 6 white, $1.25; No. 5 white, $1.46; No. 4 white, $1.60@1.65. Illinois proportional billbar: Sample grade, 60c@$1.65; No. 6 mixed, $1.40@1.50; No. 6 yellow, $1.40@1.52; No. 5 yellow, $1.57; No. 4 yellow, $1.70; No. 6 white, $1.40@1.55.

OATS—Market steady to ½c higher. Sales, mixed lots, 55,000 bu. Track: Chicago: Sample grade, 86c; No. 4 white, 90¾@91¼c; No. 3 white, 91¼@92¼c; standard, 92@92¾c; No. 2 white, 93c. Illinois proportional billing: No. 4 white, 91c; No. 3 white, 91¾@92¼c; standard, 92@92¾c; No. 2 mixed, 91¼c; No. 2 white, 92¾@93c.

CASH PORK TRANSACTIONS.

HOG PRODUCTS—Steady; cash lots, mess pork, repacked, $49.00@49.50; lard, $26.37½; ribs, $24.37½@25.12½.

HAY.

HAY—Quiet; receipts, 1,358 tons; shipments, 521 tons. Choice timothy, $30.00@31.00; No. 1, $29.00@30.00; No. 2, $28.00@29.00.

STRAW—Rye, $16.50@18.50; oat, $16.00@17.00; wheat, $14.00@16.00.

BOSTON STOCK TRANSACTIONS

MINING.

	Sales.	High.	Low.	Close.
Am. Zinc	10	15¾	15¾	15¾
Ahmeek	10	80	80	80
Alaska	100	1⅞	1⅞	1⅞
Allouez	5	54	54	54
Ariz Com	380	13⅝	13..	13
Cal & Ariz	40	70	69¾	69¾
Centennial	15	14	14	14
Cop Range	250	45½	45¼	45½
Davis Daly	1,275	5¼	5⅛	5¼
East Butte	265	9¾	9½	9½
Hancock	103	8½	7½	8
Indiana	10	.75	.75	.75
Island Creek	310	61¾	60¼	61¾
Kerr Lake	200	5½	5½	5½
La Salle	20	2¾	2¾	3½
Mohawk	22	63¼	63	63
New Arcadian	150	2	1⅞	1⅞
New River pfd	70	78¼	76	76½
Nipissing	205	8¼	8¼	8¼
Osceola	25	59¾	59	59⅜
Pond Creek	275	10½	10¼	10½
Quincy	30	76	75¾	76
Santa Fe	100	.95	.95	.95
South Lake	50	1⅝	1⅝	1⅝
Sup & Boston	155	3	3	3
Trinity	55	3½	3½	3½
U S Smelt	20	47	46¼	47
Do pfd	43	45½	42	45½
Utah Apex	800	½	⅜	⅜
Utah Metals	465	2¼	2¼	2¼
Utah Con	25	11	11	11
Wolverine	10	33½	33½	35½

RAILS.

Boot Elev	123	45	44	45
Fitchburg pfd	15	60	60	60
Mass Elec pfd	110	13½	13	12½
West End	40	36	37	37

MISCELLANEOUS.

Am Agr pfd	1	93	93	93
Am Pneu	30	1¼	1¼	1¼
Do pfd	85	13½	13	13¼
Am Sugar pfd	17	111	110⅝	111
Am Tel & T	436	108	107	107½
Am Woolen	10	54¼	54¼	54¼
Do pfd	55	94	94	94
Am Zinc	165	115⅝	114	114½
Booth Fish	50	25	25	25
East Bos Land	400	5	5	5
Edison	1	148¼	148¼	148¼
Gs Ry & El pfd	3	80¼	80¼	80¼
Mass Gas	50	80¼	80	80
Do pfd	30	65¼	65	65¼
Mergenthaler	10	118¼	118¼	118¼
N E Tel	30	97	97	97
Swift	21	129¼	128½	129
Torrington	3	49¾	49	49¾
United Drugs	200	70	70	70
Do 1st pfd	10	98	98	98
Un Fruit	197	129½	127	127½
United Shoe	86	43¾	43¼	43¼
Do pfd	229	26	25¼	26
Ventura Oil	745	7¾	7¼	7¼

BONDS.

$1,000 A G & W I 5s	.....	76½	76½	76½
1,000 Un Fruit 4½s	.....	99	98	98
9,700 Ldb 3½s	.....	97.94	97.54	97.94
10,000 do 1st 4s	.....	97.22	99.74	99.74
11,000 do 2d 4s	.....	97.60	96.54	96.60

IRON AND STEEL BUSINESS SHOWS BIG INCREASE

The Iron Age will say today:

"The improvement in iron and steel works operations has gone farther, as indicated by 75 per cent blast furnace operations and steel corporation plants, accompanied by 85 per cent active ingot capacity and 80 to 85 per cent in rolling mills. Some companies have not fared so well. Eastern Pennsylvania, which was hardest hit, is still very short of coke and blast furnaces there have scarcely exceeded a 50 per cent operation, with steel works at 60 per cent or less.

"Pittsburgh and near-by districts are suffering from new car shortages. Loaded cars have left the mills, but are not returning, and the giving of special priority to food shipments has resulted in the sending of empty cars all the way from the east to the far west. Coke shortages are much aggravated from this cause.

"Steel manufacturers will confer in New York on Friday preparatory to a meeting with government representatives to consider the prices that will prevail after April 1. Steel producers after months of hangerings with steadily advancing costs now ask for stabilized prices over a period of six to nine months. The uncertainty as to prices and pig iron and steel supply is beginning to affect consuming industries in a number of lines, and the next conference at Washington is considered of more moment than any that have preceded it.

"Foundry operations have been curtailed here and there for lack of pig iron, but there are also cases in which the demand for castings has fallen off because certain industries in the less essential class have found their sales diminishing or have had to stop for lack of fuel.

"Inquiries recently before the market from Canadian shipyards have been withdrawn and the needs of these yards, which are put at 300,000 tons for the year, will be supplied by American mills under government arrangement, the distribution being made at Washington.

"Fabricated steel business dropped to 95,000 tons in January from the 205,000 tons total of December.

"A proposal to tear up the rails of the Hudson Bay railroad for war purposes abroad lends interest to an effort to sell some 65,000 tons of heavy rails bought and paid for by what was once Russia, but still stored in this country. They may yet be turned to account for the allies and the question of title settled afterward."

A New Goodyear Issue—$15,000,000

SUBSCRIPTIONS are now being received by the undersigned on behalf of The Goodyear Tire & Rubber Company of Akron, Ohio, for its shares of the New Issue of Eight Percent Cumulative Second Preferred Stock.

A brief description of the security is presented in the adjoining column; illustrated booklet giving further information may be had on request.

Offered at par—$100 per share.

The Essential Facts

Par value. $100 per share.

Dividends payable quarterly, on the first day of February, May, August and November.

Tax free (personal property tax) in the State of Ohio, and exempt from the normal federal income tax.

Non-assessable; preferred both as to assets and dividends, following only the first preferred, with no precedent bonds or mortgages.

Retirement—Conditions of this issue provide that ten percent of the largest amount of this issue at any one time outstanding is to be redeemed each year. Shares may be bought by the Company in the open market, or called at a fixed price, plus accrued dividends, according to the following schedule:

Before Feb. 1, 1921, at $105 per share.
Before Feb. 1, 1924, at $110 per share.
After Feb. 1, 1924, at $115 per share.

Net Assets—Over $48,000,000, after the sale of $15,000,000 of the second preferred, and after deducting all debts of the Company, all reserves for depreciation, and the par value of the outstanding first preferred.

The Company's patents (including those on which it is paid royalties by other tire manufacturers) and good-will, are carried on its balance sheet at one dollar.

Quick Assets—About $136 for each share issued, after deducting all debts and the par value of the outstanding first preferred. In other words, every share of the issue has behind it cash and items immediately convertible into cash to the amount of $136.

Earnings—Over a period of ten years have averaged ten times dividend requirements on preferred stock then outstanding. The company has never missed a

INTEREST GROWS IN OLD TRUST 4S OF ROCK ISLAND

Sales Made as High as $4 for $1,000 Bond; $2 to $4 Is Range.

There is growing interest in the old undeposited Rock Island collateral trust 4s, the bonds of the defunct holding company which were secured by the deposit of Rock Island railway stock. Sales are being made as high as $4 for a $1,000 bond, but the range is $2 to $4.

The attorney in New York who was retained by some of the owners of these bonds to try to recover something, as a result of the bonds not having participated in the distribution of Rock Island stock, has reported that, while some recovery might be had by negotiation, there is not sufficient claim to warrant the starting of legal proceedings. It was on the strength of what was expected of this attorney's negotiations that bonds were offered for sale at $9 recently.

Valued at 60 Cents.

Bond experts estimate the actual value of the bonds at about 60 cents each. The value behind them is questionable, and is said to depend on what can be realized on a short line railroad in Illinois, a claim on some coal lands, and a small piece of property in Kansas. Half of the original 22,000 holders are supposed to still own their bonds.

Liberty loan bonds are making up more than half the total transactions on the stock exchange. This is taken to indicate that these issues are not so nearly digested by the investment public as had been expected at this time. Little of this selling is speculative. It has been composed in the greater part of liquidating sales in small lots and purchases in round amounts by important investors.

N. O., T. & M. to Pay Interest.

The directors of the New Orleans, Texas and Mexico have voted to pay the regular semi-annual interest of 2½ per cent on April 1 on the company's income 5 per cent bonds. The initial payment was made on April 1, 1917, and the full 5 per cent was paid last year.

There was a somewhat firmer market for the various Russian bonds, the external 5½s standing three points above the low price touched earlier in the week, while the 6½s gained somewhat less.

ORDERS N.Y. BANKS TO PUT BACK OLD RATE ON DEPOSITS

Washington, D. C., Feb. 27.—The protest of the bankers of Chicago and other western centers against the recent practice of New York banks in advancing the interest rate on bank deposits to attract western money to Wall street has aroused the federal reserve board to action in checking the business.

W. P. G. Harding, governor of the board, announced yesterday that he finds no demand on the part of depositors for an advance in interest rates and he asks banks which have raised their rates on checking accounts and accounts due to banks to restore them to their former level. He deprecates "reckless competition for deposits supported by high interest rates" and says it will tend to promote inflation and force the government to pay more for money.

"The board does not believe that the inducement of a higher rate of interest on deposits will bring any more real money into the banks," said Governor Harding, "and it feels that the result of a general increase in the interest rate on deposits will be either an added burden to borrowers in the shape of higher interest and discount rates, or the bringing about of conditions which would put the banking business upon an unprofitable basis, thereby weakening our entire banking structure.

"The loans and deposits of banks have increased enormously during the last three years, and it would seem to be the part of wisdom for the banks to undertake to place themselves in a position to continue to aid the government in its financial operations by curtailing unnecessary credits and by encouraging their depositors to buy treasury certificates and government bonds even though there be some shrinkage in their deposits as a consequence."

COTTON.

NEW YORK, Feb. 27.—COTTON—Heavy realizing was encountered on a further advance at the opening of the cotton market today, but after breaking from 31.25c to 30.88c for May, prices rallied and the general list closed steady, net 15 points higher to 7 points lower, new crop positions being relatively easy on prospects for rain in the southwest. The opening advance of 8 to 12 points reflected the firmness of Liverpool and renewal of yesterday's buying movement, but sentiment seemed to be somewhat unsettled by renewed talk of government price regulation, and there was a good deal of profit taking. There was scattered local and southern selling, and after the close of Liverpool the market broke to 31.17c for March and 39.39c for July, while October sold off to 29.36c, or 25 to 32 points net lower on the more active positions. The volume of liquidation then subsided and the market turned firmer during the afternoon. Trade interests were buyers both on the early decline and afternoon rally, which was accompanied by reports that large orders for cotton duck were pending in the domestic goods market. March led the rally, selling at 31.45c, or into new high ground for the day in the late trading, while other old crop months recovered to about, or a shade over, last night's closing figures. Exports for the day, 17,357 bales, making 2,756,656 so far this season. Port receipts, 14,369 bales. United States port stocks, 1,508,159 bales. Futures:

Spot quiet; middling, 32.45c.

	Open.	High.	Low.	Close.	Prev. close.
March	31.35	31.45	31.17	31.43	31.29
May	31.35	31.35	30.88	31.08	31.13
July	30.75	30.84	30.30	30.65	30.71
October	29.80	29.82	29.36	29.64	29.68
December	29.49	29.50	29.17	29.40	29.39

NEW ORLEANS, La., Feb. 27.—COTTON—After reacting from the prolonged advance early today the cotton market recovered later and went to a slight net advance on the strongest months. The close was unchanged to 8 points off, compared with yesterday's close. Futures:

	Open.	High.	Low.	Close.	Prev. close.
March	30.75	30.78	30.49	30.70	30.75
May	30.10	30.14	29.75	30.07	30.07
July	29.71	29.78	29.35	29.67	29.70
October	28.75	28.75	28.33	28.67	28.68
December	28.56	28.56	28.35	28.50	28.50

Spot quiet, unchanged; middling 31.86c.

LIVERPOOL, Feb. 27.—COTTON—Spot steady; prices firm; good middling, 24.12c; middling, 23.59c; low middling, 23.07c; good ordinary, 22.07c; ordinary, 21.55c. Sales, 2,000 bales, including 1,600 bales American. Receipts none. Futures closed barely steady; new contracts: February, 24.12c; March, 23.84c; April, 23.67c; May, 23.52c; June, 23.39c; July, 23.31c. Old contracts: fixed balance: February, 25.44c; February and March, 23.35c; March-April, 22.25c; May-June, 22.16c; June-July, 23.46c.

FINANCIAL NOTES

JANUARY imports were valued at $235,000,000, an increase of $7,000,000 over December, but exports showed a falling off of $80,000,000 from the high figure of $584,000,000 recorded for December. Imports for the seven months of the fiscal year ended with January were valued at $1,634,000,000, as against $1,348,000,000 for the corresponding period for the previous year. Exports for the seven month period totaled $3,443,000,000, as compared with $3,616,000,000 for a similar period the year previous.

Directors of the E. I. Dupont De Nemours company declared the first quarterly dividend of the year as 4½ per cent on common stock, payable March 15 to stock of record Feb. 28. If this rate is maintained throughout the year it will mean that the stock remains on the 18 per cent basis which was established last year.

At a meeting of stockholders of the Kelly-Springfield Tire company, to be held tomorrow, the question of reducing the first preferred 6 per cent cumulative stock by $248,900 will be voted upon. Also the previous action authorizing 7 per cent convertible second preferred stock will be reversed.

The Lexington mine of the Anaconda Copper company resumed operations yesterday after suspension since last May. This is one of the chief zinc properties, but is also spoken of as Anaconda's best gold mine.

Cleveland holders of Peerless Truck and Motor stock are reported to be organizing a proxy campaign to put Cleveland interests in closer touch with the company. It is hoped to elect one director.

A special meeting of stockholders of the B. F. Goodrich company will be held on March 13 to authorize a reduction in the preferred stock from $26,400,000 to $25,500,000.

Directors of the Great Lakes Towing company declared a dividend of 5 per cent on the common stock for the ensuing year.

METALS.

NEW YORK, Feb. 27.—ANTIMONY—Dull, with Chinese and Japanese brands offered at 13.37½@13.62½c a lb. The metal exchange quotes: LEAD—Strong. Spot, $7.37½ bid. SPELTER—Dull. East St. Louis delivery spot offered at $7.75. At London, COPPER—Spot, £110; electrolytic, £125. TIN—Spot, £318; futures, £314. LEAD—Spot, £29 10s; futures, £28 10s. SPELTER—Spot, £34; futures, £32 10s.

ST. LOUIS, Mo., Feb. 27.—LEAD—Firm at $7.25. SPELTER—Quiet at $7.75.

TERMS OF SUBSCRIPTION OF THE TRIBUNE

Orders for mail subscriptions must be accompanied by remittance to cover.

Postage paid in the United States (outside of Chicago and suburbs), Canada, and Mexico.

Daily without Sunday, one year	$4.00
six months	$2.00
three months	$1.25
two months	$1.00
one month	50 cents.
Daily, with Sunday, one year	$8.00
six months	$4.00
three months	$2.50
one month	$1.00.
Sunday only, one year	$4.00
one month	50 cents.

Canadian subscribers ordering the Sunday edition without daily are charged 20 cents a month extra for postage. Give postoffice address in full, including county and state. Remit by express money order, draft, or in registered letter, at our risk, to The Tribune company, publisher.

CITY RATES.

Daily only, one month	$ .55
Daily and Sunday, per month	.80
Sunday only, per month	.25

NEW YORK—261 FIFTH AVENUE.
WASHINGTON—40 WYATT BUILDING.
SAN FRANCISCO—742 MARKET STREET.
LONDON—3 REGENT STREET, S. W.
PARIS—12 BOULEVARD DES CAPUCINES.
BUENOS AIRES—LAVALLE 341.

MEMBER OF THE ASSOCIATED PRESS.

The Associated Press is exclusively entitled to the use for republication of all news dispatches credited to it or not otherwise credited in this paper, and also the local news published herein.

All rights of republication of special dispatches herein are also reserved.

INDEX TO CLASSIFIED ADVERTISEMENTS.

	Page.	Col.
ARTS AND ANTIQUES	19	4
AUCTION SALES	22	4
AUTOMOBILES	22	
GASOLINE	23	
ELECTRIC	23	
MOTOR TRUCKS	23	
AUTO SUPPLIES, ACCESSORIES	23	
AUTOMOBILES WANTED	23	
BARTER AND EXCHANGE	21	
BICYCLES AND MOTORCYCLES	23	
BILLIARDS AND BOWLING	22	
BOARD AND LODGING	20	
BOARD WANTED	20	
BOATS, ETC.	23	
BOOKS AND MAGAZINES	19	
BUILDING MATERIAL	21	
BUSINESS CHANCES	21	
BUSINESS PERSONALS	20	
CAMERAS, KODAKS, ETC.	17	
CASTOFF CLOTHING	17	
CEMETERY LOTS	22	
CLEANERS AND DYERS	19	
CLOTHING, FURS, ETC.	17	
CLOTHING WANTED	17	
CLUB & ASSN. MEMBERSHIPS	20	
CONTRACTS TO LET & WANTED	20	
DANCING, SCHOOLS	22	
DOGS, BIRDS, POULTRY, ETC.	21	
DRESSMAKING & MILLINERY	19	
FINANCIAL	21	
FLORISTS	21	
GARAGES	22	
HELP WANTED—MALE	19	
HELP WANTED—MALE	19	
HELP WANTED—FEMALE	19	
HORSES AND CARRIAGES	23	
HOTELS	20	
HOUSEHOLD GOODS	22	
HOUSEHOLD GOODS WTD	22	
INSTRUCTION	21	
JEWELRY, WATCHES, ETC.	21	
LAND INFORMATION	21	
LEGAL NOTICES	21	
LIGHT & HEAVY MFG.	21	
LOST AND FOUND PROPERTY	20	
LOST AND FOUND	20	
MACHINERY AND TOOLS	21	
MISCELLANEOUS	20	
MORTGAGES	21	
MOTORCYCLES & BICYCLES	23	
OFFICE TRUCKS TO RENT	20	
MONUMENTS	11	
MUSICAL AND DRAMATIC	21	
NEW PUBLICATIONS	19	
OFFICE DEVICES	20	
PARTNERS WANTED	21	
PATENTS, PATENT ATTYS.	20	
PERSONAL	20	
PRINTING, ENGRAVG., BINDG.	22	
PRINTING MACH'Y & SUPPLIES	22	
PLUMBING AND HEATING	20	
REAL ESTATE—CENTRAL	21	
APARTMENTS—SOUTH SIDE	21	
APARTMTS.—NORTH SIDE	21	
APARTMTS.—NORTHWEST	21	
APARTMTS.—WEST SIDE	21	
BUSINESS PROPTY.—SOUTH SIDE	21	
BUSINESS PROPTY.—NORTH SIDE	21	
BUSINESS PROPTY.—WEST SIDE	21	
HOUSES—SOUTH SIDE	21	
HOUSES—SOUTHWEST SIDE	21	
HOUSES—NORTH SIDE	21	
HOUSES—NORTHWEST	21	
HOUSES—WEST SIDE	21	
VACANT—SOUTH SIDE	21	
VACANT—SOUTHWEST	21	
VACANT—NORTH SIDE	21	
VACANT—NORTHWEST	21	
MISCELLANEOUS—NORTH	21	
MANUFACTURING PTY.	21	
SUBURBAN—OAK PARK, AUSTIN	21	
SUBURBAN—SOUTH	21	
SUBURBAN—NORTH	21	
SUBURBAN—WEST	21	
SUMMER RESORTS	21	
FARM LANDS	21	
MISCELLANEOUS	21	
REAL ESTATE WANTED	21	
REAL ESTATE TO EXCHANGE	21	
REAL ESTATE LOANS	21	
ROOMMATE WANTED	20	
SAFES	22	
SEWING MACHINES	22	
SITUATIONS WTD—MALE	17	
SITUATIONS WTD—FEMALE	17	
STOCK AND POULTRY	23	
STORE AND OFFICE FIXTURES	22	
TALKING MACHINES	22	
TO RENT—THEATERS	21	
TO RENT—HALLS	20	
TO RENT—HSKPG. ROOMS	20	
TO RENT—HOUSES	20	
TO RENT—FURNISHED HOUSES	20	
TO RENT—FLATS	20	
TO RENT—FURNISHED FLATS	20	
TO RENT—STORES	20	
TO RENT—OFFICES, STUDIOS	20	
TO RENT—FLOORS AND LOFTS	21	
TO RENT—MFG. PROPERTY	21	
TO RENT—BUILDINGS	21	
TO RENT—FARMS	21	
TO RENT—GARAGES	21	
TO RENT—MISCELLANEOUS	21	
TRADE SCHOOLS—MALE	19	
TRADE SCHOOLS—FEMALE	19	
TYPEWRITERS AND SUPPLIES	17	
UNDERTAKERS	17	
WANTED—TO RENT—ROOMS	20	
WANTED—HOUSES	20	
WANTED—FLATS	20	
WANTED—TO RENT—FARMS	21	
WANTED—MISCELLANEOUS	21	

CASTOFF CLOTHING.

GRAFF 2433 Madison-st.

PHONE SEELEY 3361
EVENINGS AND SUNDAYS.
LADIES AND GENTS' SUITS, FURS, FUR COATS, SHOES, OR ANYTHING YOU WISH TO DISPOSE OF WITHOUT DICKERING.

SQUIRE DE LUXE GUITARS.
S. GORDON, 1415 S. HALSTED-ST.

PHONE CANAL 947.
Will pay you a business man's CASH PRICE for your men's used suits, o'coats, and shoes. If out of town, send for particulars.
A. MARKS, 1239 S. JEFFERSON. PAYS SPECIAL HIGH PRICES FOR MEN'S GENT'S CLOTHES. FULL LINE COATS, SHOES, LADIES AND GENTS' EVENING CLOTHES. WILL CALL ANYWHERE IN CITY OR COUNTRY. PHONE CANAL 7258.
CHARLES, 852 W. MADISON-ST.
Prompt attention to calls, any part of city or country. We pay highest prices for men's used clothing and shoes.
WRITE OR CALL MONROE 1303.
LEVINE, 722 S. CLARK. PAYS SPECIAL HIGH PRICES FOR GENTS' CLOTHES, UNIFORMS, FUR LINED COATS, SHOES, LADIES' GENTS' EVE. CLOTHES. PH. MON. 2330.
DANENBERG & SIEGEL, 212 N. CLARK-ST. pay more for men's castoff clothing and shoes than anybody. Ph. Franklin 1260.
GOLDSTEIN, 1351 S. UNION, PAYS HIGHest price for men's, ladies' clothes. Postal.; GET 50% MORE. CALL BROFFMAN FIRST. Best prices. Kenwood 1325 or 7325 Prairie.
I PAY MORE TO $20 FOR SUITS, DRESSES, furs, etc. Phone Seeley 3516.

TYPEWRITERS AND SUPPLIES.

TYPEWRITERS RENTED.
Three months, $7.50 and up; visible. AMERICAN WRITING MACHINE CO. 329 S. Dearborn-st. Harrison 1360.
TYPEWRITERS—ALL MAKES FOR RENT or sale at Special Cut Prices. Terms to suit. Write, call, or phone Central 4661. Young Typewriter Co., dept. 805, 72 W. Adams-st.
ALL MAKES TYPEWRITERS RENTED AT $1 per month up. Sold at $8 up. Beran Typewriter Co., 58 W. Wash. Cen. 6402.
UNDERWOOD TYPEWRITERS, $30 UP; others $10 up. COMEGYS & CO., 115 S. Dearborn-st. Phone Randolph 1749.
UNDERWOODS, OLIVERS, REMINGTONS, $15 to $30; exchange, rent or sell; factory to writer Co., 193 N. Dearborn-st. Central 6634.
TYPEWRITER HEADQUARTERS, INC. All makes for rent, $2.50 per month. Sales, 411 S. Dearborn. Old Colony Bldg. Har. 2341.
WE RENT CORONAS—
CORONA TYPEWRITER SALES CO.
12 S. LA SALLE-ST. FRANKLIN 4993.
DAVIES TYPEWRITER EXCHANGE, 119 N. Clark-st. Rental rate lowest. All makes for sale. Each machine bargain. Central 2653.

CAMERAS, KODAKS, ETC.

FEBRUARY SALE—SLIGHTLY USED HIGH grade foreign cameras, 2.4x4.4. Ensign Popular Reflex Carl Zeiss Tessar F:3.5. 6 holders. Graflex Tessar F:4.5. $95.00
DAVID STERN COMPANY.
Everything in Cameras.
64 W. Madison-st.
In business since 1885.
$92.00 8X10 VELOSTIGMAT, SER. I, F: 6.3 Optimo Shutter.....$59.75
Kodaks and Lenses bought and exchanged. Write or call for our Latest Free Bargain Catalogue.
Central Camera Co., 124 S. Wabash-av.
FOR REAL BARGAINS IN USED CAMERAS and Binoculars,
BASS CAMERA COMPANY,
109 N. Dearborn-st.
Central 5300.
FOR SALE—POWERS 6A MOVING PICTURE machine and iron booth; excellent condition; sell cheap. Address H Y 477, Tribune.
3¼x4¼ REV. BE AUTO GRAFLEX; GOERZ Dogmar 7 in. triple conv. F:4.5 lens; $150. WEBSTER, Rm. 416, 210 S. Dearborn.

CLOTHING, FURS, ETC.

OUR EXTRA DISCOUNT SALE
On an Uncalled For and Model Garments ends March 2d. Better take advantage.
NICOLL THE TAILOR—CLARK AND ADAMS
SALESMAN'S SAMPLE SUITS, OVERCOATS, $15. 806 Madison Bldg., Jackson and 5th-av.
SEE NEW FUR CAPE AND THROW; NEVER used. Kenwood 7067.

U. S. TREASURY STATEMENT.

Washington, D. C., Feb. 27.—The following is a statement of the condition of the United States treasury on Feb. 26:

Income to date this year	$10,369,089,136
Income to date last year	560,780,487
Increase	$ 9,808,302,649
Outgo over income this year	154,968,196
Outgo over income last year	172,169,718
Decrease	$ 17,201,522
Balance general fund	982,551,480
Balance previous day	978,148,073
Increase	$ 4,403,407

Stock Exchange Seeks Lid for Lurid War Rumors

New York, Feb. 27.—To prevent the circulation of sensational reports and rumors, especially those dealing with the war situation, the governors of the New York stock exchange today adopted resolutions defining such an act on the part of any member as "detrimental to the interest and welfare of the exchange."

Members are directed to report to the secretary any gossip of this character and all commission houses having private wire connections are ordered to report any gossip that may come to the attention of their correspondents.

OFFICIAL WEATHER REPORT.

Place of observation.	Temp. 7 p. m.	Highest today.	Lowest last night.	State of weather.	Direction of wind.	Precipitation.
Feb. 27, 1918.						
7:00 p. m. Central time.						
Eastern states—						
Albany	38	40	20	Clear	S.	
Atlanta	60	64	42	Clear	E.	.01
Boston	42	52	24	Clear	S.W.	
Buffalo	34	38	10	Cloudy	N.W.	
Charleston	56	66	48	Clear	E.	
New York	38	40	28	Clear	S.	.00
Parkersburg	46	58	28	Cloudy	S.E.	
Philadelphia	42	50	34	Cloudy	S.	
Pittsburgh	48	52	30	Cloudy	S.W.	
Raleigh	60	66	36	Clear	S.E.	
Washington	48	52	30	Cloudy	S.	
Gulf states—						
Abilene	76	88	62	Cloudy	N.W.	
Amarillo	36	60	50	Pair	N.	
El Paso	50	60	58	Clear	W.	
Galveston	64	70	60	Clear	S.E.	
Jacksonville	64	76	56	Clear	S.E.	
Montgomery	74	78	66	Clear	S.	
Mobile	68	72	62	Cloudy	S.E.	
Montgomery	66	72	46	Clear	S.E.	
New Orleans	72	80	64	Pair	S.	
San Antonio	78	90	64	Clear	S.E.	
Shreveport	78	86	54	Clear	S.	
Tampa	68	84	66	Cloudy	S.W.	
Vicksburg	78	84	56	Clear	S.	
Fort Worth	80	84	54	Cloudy	S.	
East central states—						
Alpena	30	42	18	Clear	N.	
Chicago	30	44	36	Cloudy	N.E.	
Cincinnati	42	48	30	Cloudy	N.	.02
Cleveland	36	46	28	Cloudy	W.	
Detroit	34	46	28	Cloudy	N.W.	
Escanaba	26	40	16	Clear	N.	
Evansville	42	44	34	Clear	E.	.04
Fort Wayne	32	42	32	Cloudy	S.	
Grand Haven	34	42	30	Cloudy	S.	
Grand Rapids	38	44	30	Cloudy	N.W.	
Green Bay	28	38	20	Clear	N.	
Indianapolis	40	44	30	Cloudy	E.	.04
Madison	40	44	32	Cloudy	S.	
Marquette	18	30	10	Snow	N.W.	.03
Memphis	58	74	44	Clear	S.E.	
Milwaukee	38	46	34	Cloudy	S.	
Nashville	62	66	32	Clear	S.	
Peoria	34	42	32	Rain	N.E.	.02
Ste. Marie	20	30	10	Cloudy	N.W.	.06
Spring'ld, Ill.	38	42	32	Clear	S.	.18
West central states—						
Bismarck	24	28	20	Clear	W.	
Charles City	34	46	26	Cloudy	N.	
Concordia	34	42	34	Snow	N.E.	.22
Davenport	34	44	34	Cloudy	N.E.	
Des Moines	36	44	34	Snow	E.	
Devils Lake	14	16	10	Clear	W.	.06
Dodge	32	38	30	Cloudy	N.W.	.02
Dubuque	42	46	34	Cloudy	N.W.	
Duluth	16	24	14	Clear	W.	
Huron	28	36	26	Cloudy	W.	
Kansas City	30	40	38	Snow	N.E.	.26
Keokuk	34	40	36	Snow	N.	.02
Little Rock	76	80	44	Clear	S.E.	
Moorehead	18	20	18	Snow	N.	
North Platte	32	36	30	Snow	N.E.	.04
Oklahoma	80	84	54	Rain	S.	
Omaha	32	38	34	Snow	N.E.	.06
Rapid City	28	32	28	Pair	N.E.	
Sioux City	36	42	36	Cloudy	N.	
St. Louis	44	48	36	Cloudy	S.	.38
Minneapolis	28	34	30	Clear	N.W.	
Springfield, Mo.	54	58	38	Cloudy	S.	.10
Wichita	38	52	44	Rain	N.	
Williston	26	28	10	Cloudy	W.	
Mountain states—						
Boise	42	58	26	Clear	W.	
Cheyenne	16	24	24	Snow	N.E.	.38
Denver	20	30	30	Snow	N.W.	.16
Havre	24	30	20	Snow	N.	.12
Helena	30	34	22	Clear	S.W.	.04
Lander	20	24	20	Snow	S.	.42
Miles City	30	34	26	Clear	W.	
Modena	38	40	30	Pair	N.E.	.12
Pueblo	26	36	32	Snow	N.	.02
Salt Lake City	34	34	24	Pair	N.E.	.02
Sheridan	26	36	26	Clear	W.	.02
Yellstone Park	14	20	6	Clear	W.	
Pacific states—						
Fresno	58	58	48	Clear	W.	
Los Angeles	56	60	46	Cloudy	S.W.	
Portland, Ore.	48	48	34	Clear	S.W.	
Roseburg, Ore.	48	48	34	Clear	S.W.	
San Diego	50	58	48	Clear	S.	.04
Spokane	36	38	32	Cloudy	S.W.	
Walla Walla	44	46	32	Clear	S.W.	
Canadian—						
Battleford	30	24	10	Pair	S.E.	
Calgary	30	34	6	Clear	S.W.	
Edmonton	28	34	16	Cloudy	S.	
Medicine Hat	30	34	12	Pair	S.	
Minnedosa	4	6	-2	Clear	S.	
Montreal	16	26	8	Cloudy	W.	
Quebec	14	14	0	Snow	W.	.08
Qu'Appelle	10	24	8	Clear	S.W.	
Toronto	38	46	18	Pair	S.W.	
White River	12	18	-12	Cloudy	S.	
Winnipeg	4	12	-8	Clear	S.	

GRAFF, 2433 Madison-st.

PHONE SEELEY 3361
EVENINGS AND SUNDAYS.
LADIES AND GENTS' SUITS, FURS, FUR COATS, SHOES, OR ANYTHING YOU WISH TO DISPOSE OF WITHOUT DICKERING.

SITUATIONS WANTED—MALE.

Bookkeepers and Clerks.

GENERAL OFFICE MAN

Who has thorough knowledge of general accounts, profit and loss statements, etc., wishes to connect with a concern that demands high grade workmanship. Address D O 836, Tribune.

SITUATION WTD—YOUNG MAN, MARRIED, wants position with party in want of work and responsibility; 9 yrs. experience correspondence, cost, stock, records, timekeeping and pricing; best refs.; $225; present employer closing out. W. F. J., 915 E. 60th-st. Blackstone 9029.

SITUATION WTD—ASSISTANT BOOKKEEPER, with 7 years of general office experience; would appreciate permanent position; best of references; age 25; exempt; salary $90. Address O 489, Tribune.

SITUATION WTD — BOOKKEEPER AND general office man, 14 years' experience; best of references; age 34; would appreciate permanent position; salary $100. Address S 300, Tribune.

Bookkeeper or Accountant.

Expert and efficient young man, 10 years' thorough experience; good ref.; also bond, if necessary. Address O 400, Tribune.

BOOKKEEPER.

Thoroughly exp. credit, collections; age 30 yrs.; exemp. draft; salary $40. Address S 155, Tribune.

BOOKKEEPER, STENOGRAPHER.

Age 32; $25 week. Address S 213, Tribune.

SITUATION WTD—YOUNG MAN DESIRES to locate with reliable firm, cashier and thoroughly exp.; knowledge of Stenography, system of work, etc. Address O 500, Tribune.

SITUATION WTD—BOOKKEEPER & OFFICE man, German, age 30, 5 years exp.; can take charge; salary $250; small co.; prefer west suburbs. Address S 209, Tribune.

Bookkeeper or Accountant.

at figures; N. S. State experience and salary wanted. Address H Y 85, Tribune.

SITUATION WTD—AI BOOKKEEPER, ACcountant; expert trial balance; keep small set, entire line; exempt. Address S 294, Tribune.

SITUATION WTD—BKKPR. OR ASST.; 8 yrs. exp.; rapid, married; age 24; ref. Box 96, Hinsdale, Ill. 3 miles from Cicero, Ill.

SITUATION WTD—FIRST CLASS BKKPR., expert trial balance; thoroughly experienced; take charge; exempt. Address S 315, Tribune.

SITUATION WTD — RELIABLE BKKPR., cashier, paymaster; wide exp.; immed. empl.; A1 ref.; exempt. Address O 506, Tribune.

SITUATION WTD—OFFICE MAN, LOCATE with manufacturing concern; by practice can be learned. Address S 315, Tribune.

SITUATION WTD—SHIPPING CLERK, EXP.; best ref.; over draft age. Address S 240, Tribune.

SITUATION WTD—RENT MAN; 20 YRS. exper.; fully qualified in all particulars; bond, ref. Address S 177, Tribune.

SITUATION WTD—BKPR., THOROUGHLY experienced in D. E.; quick and accurate at figures; best refs. Address S 247, Tribune.

SITUATION WTD—WITH ADVANCEMENT; exp. salesman, stenog., office man; neat, clean cut; unq. ref. Address S 295, Tribune.

SITUATION WTD—ANY KIND OF CLERical work by a competent bookkeeper, 20 years' experience. Aquress S 424, Tribune.

SITUATION WTD—SYSTEMS INSTALLED, small sets kept, monthly statements by accountant; reas. Aquress O 350, Tribune.

SITUATION WTD—BOOKKEEPER, EXPERT stenographer, office man, age 37; married; refs.; salaried. Address S 464, Tribune.

SITUATION WTD—EXPERT BOOKKEEPER, half day or spare time; absolutely dependable. Address S 133, Tribune.

SITUATION WTD—ASST. BOOKKEEPER, AUditor; quick and reliable; will keep small sets. Address S 531, Tribune.

SITUATION WTD—BOOKKEEPER; A RELIable, competent, young man; exp.; age 27. Address S 532, Tribune.

SITUATION WTD—EXPERT ACCOUNTANT, work evenings and Sun.; small sets of books; Audit Co. exp. Address S 544, Tribune.

SITUATION WTD—TRAFFIC MAN AND shipper, married, 12 yrs. exp., exempt; best ref. Address S 204, Tribune.

SITUATION WTD—D. E. BOOKKEEPER-auditor; long exp.; capable entire charge of office; $30. Address N 153, Tribune.

SITUATION WTD—BKPR., RAPID, ACC.; 8:30-12:30; $15 wk. Address N 152, Tribune.

SITUATION WTD—ASST. BOOKKEEPER, clerical, experienced; expert typist; age 20. Address S 505, Tribune.

SITUATION WTD—BKPR., CLERK; EXP. age 32; loop; S. S. Address S 137, Tribune.

SITUATION WTD — SALESMAN, BKKPR., eve. 5-11 and Sat. Address O 516, Tribune.

SITUATION WTD—OFFICE WORK; A1 at figures; $18; ref. Address S 541, Tribune.

SITUATION WTD—ELDERLY MAN, OFF. exp., best ref. Address S 376, Tribune.

SITUATION WTD—SHIPPING CLERK; 13 years one firm; refs. Ph. Superior 7714.

Accountants and Auditors.

SITUATION WTD—ACCOUNTANT, WITH 15 years' experience in all kinds of factory work, cost system, executive and manager; 43 years old; married; good habits; desires to connect with A1 manufacturing plant by March 1. Address O 194, Tribune.

SITUATION WTD—EXPERT ACCOUNTANT will open and close books, install systems, furnish financial reports, take care of income tax, reasonable rates. Phone Irving 9388.

SITUATION WTD—BY YOUNG MAN WHO understands cashier-bookkeeping, and accounting thoroughly; 6 yrs. exp.; will furnish cash. $350. Address O 507, Tribune.

SITUATION WTD—ACCOUNTANT; VARIED exp.; can install systems, furnish statistics, manage office; A1 ref.; temporary work considered. Graceland 1809.

SITUATION WTD—TO CRITICALLY EXAMine balance sheets and income accounts for investors and taxpayers. TALBOT, 11 S. La Salle-st. Randolph 5386.

SITUATION WTD—BOOKS OPENED, closed, audited, small sets kept; expert service. Address O 402, Tribune.

SITUATION WTD—ACCOUNTANT; VARIED exp.; can install systems, furnish statistics, manage office; A1 ref.; temporary work considered. Graceland 1809.

SITUATION WTD—ACCOUNTANT; MAN of ability and experience; to take full charge; permanent place; exempt from draft; married; $35 per week; now employed. Address S 458, Tribune.

Sales Manager or Assistant.

Auto parts experience; real executive with ability of getting things done. Address O 164, Tribune.

SITUATION WTD—
MANAGER.

Auto sales and garage prop. at present. Want other situation same line; sell or comm; might buy. Address O 504, Tribune.

SITUATION WTD—AS MANAGER; HOTEL pref.; good ref.; ex. dining car steward. Address S 357, Tribune.

SITUATION WTD—DRAFT EXEMPT, EXPErience such as will enable him to render valuable service as a business builder. Address E N 906, Tribune.

SITUATION WTD—A1 CLOTHING BUYER AND general detail man; 8 yrs. pur. ex.; exempt; best refs. Address S 142, Tribune.

SITUATION WTD—AM 40 YEARS OF AGE. Have had 22 years' experience as manager real estate dept. of financial firm, accountant and auditor of large commercial lines. Am now treasurer of large corporation in charge of funds and accounting dept. Can furnish satisfactory references. Will consider a change. Will consider a proposition part salary and part interest in employers' business. Would like an interview with reasonable people seeking a man of character, push and ability. Address N 454, Tribune.

SITUATION WTD—OFFICE MANAGER, ACcountant, auditor, age 35, with 14 years of practical experience, executive ability and hard worker, is seeking connection with large manufacturing or mercantile concern, preferably in smaller city; best of business and personal references. Address E A 30, Tribune.

SITUATION WTD—HAVE YOU AN OPENing for a capable executive, age 38, at present employed by large concern in charge of their shipping, receiving, etc.; have also held positions as asst. mgr., buyer, supt., charge of order dept., and stock; excellent references and will show results. Address N 159, Tribune.

Salesman-Correspondent.

Auto parts experience; real executive ability; can handle any sales work and desire trouble; 35 years old. Address P 488, Tribune.

SITUATION WTD—HIGH GRADE TRAINED office, sales, adv., purch.; 60 yrs. old; will accept less than half present income if $10,000 for exc. opportunity. Address L 2, Tribune.

SITUATION WTD—YOUNG AMERICAN OF best family desires position as private secretary by wealthy gent

WANTED—MALE HELP.
Stores and Offices.

BOOKKEEPER — LARGE wholesale house. Experienced office man over 31. Permanent position for right man. Apply in own handwriting, giving references of houses previously worked for and salary expected. Address J A 260, Tribune.

EXTRA SHOE SALESMEN. Apply Thursday morning, Superintendent's office, 8th floor.
THE FAIR.

EXTRA SHOE SALESMEN—For Saturday afternoon and evening. Apply 1253 Milwaukee-av. Ask for MR. O'BRIEN.

EXTRA SHOE SALESMEN—for Saturday; steady work; extra good wages. Apply 218 S. Wabash. MR. PODESTA.

FURNITURE ADVERTISING MANAGER, experienced; two salesmen, and bookkeeper; splendid opportunity.
SCOTT & HART STOVE & FURN. CO., Terre Haute, Ind.

GROWING MFG. CONCERN, SOUTH OF 63d-st., has good opportunity for quick, bright, ambitious man to assist executive in connection with office detail; one who considers his work first and hours afterward; should have at least high school education; some knowledge of correspondence and office system desirable. This position offers unequal opportunity for working up to the top. Address H Y 332, Tribune.

HILLMAN'S
Want experienced salesmen for silks, dress goods, and linens. Apply Superintendent's office, 4th floor.
STATE AND WASHINGTON.

JUNIOR CLERK—ONE WITH TECHCNICAL high school education preferred; splendid opportunity with growing concern. Justrite Mfg. Co., 2061 Southport-av.

MAN—YOUNG, 19 TO 23 YRS. of age (draft exempt); must be high school graduate, for office work which will eventually lead into our sales department; must be neat in appearance, determined, and a conscientious worker. If you have decided to make sales work your future this position will interest you; $12 per week to start. In answering give schooling, previous business experience, age, and phone number. Address H Y 491, Tribune.

MAN—LARGE MERCANTILE corporation in loop has opening for collection correspondent, experienced in handling country accounts through attorneys; some legal knowledge necessary pertaining to chattel mortgages and notes, accustomed to large volume; salary $21. Address H Y 458, Tribune.

MAN—WHO IS EXPERIENCED IN SHADOWING. Must have references from prominent detective agencies. Address J D 141, Tribune.

MAN—EXPERIENCED ON CREDITS, NOT subject to draft; give age, experience, references, and salary expected; correspondence or interchange information preferred. Address P 125, Tribune.

MAN—YOUNG, IN ENTRY DEPT.; MUST BE accurate, quick at figures, and write a good hand. Apply John M. Smyth Furniture Store, 709 W. Madison-st.

MAN—ABOUT 20; TO ASSIST IN BOOKkeeping dept.; South Side resident; $12 to start. Address H X 581, Tribune.

MAN—WITH BOOKKEEPING KNOWLEDGE for office of South Side hotel; state age and salary. Address O 218, Tribune.

MAN—YOUNG, FOR GENERAL OFFICE and light bookkeeping work. 835 Hermitage.

MEN — BY LARGE BANK, BRIGHT YOUNG men, 16 to 18 years of age; grammar school graduates; permanent employment and unusual opportunities for advancement. Address S 412, Tribune.

MEN—FOR PRESSING AND ADDRESSING, APPLY 6th floor, 605 S. Clark-st.

OFFICE ASSISTANT—EXPERIENCED, FAMILIAR with distribution of sales and expense and with a general knowledge of double entry, in reply state experience, age, and salary desired. Address H Y 513, Tribune.

OFFICE ASSISTANT AND LEDGER POSTER —Capable young man who can make position permanent; must be of good character and habits and come well recommended. Address H Y 478, Tribune.

RECEIVING TELLER—BANK EXPERIENCED; exempt from draft; permanent employment; opportunity for advancement. Apply Jefferis & Co., Bankers, Monadnock Block.

SALESMAN—EXPERIENCED RETAIL DRY goods, who is also good stockkeeper; Southeast Missouri town of 5,000 population; good position for right man; best of references required. Address J K 237, Tribune.

SALESMAN—HAT; EXPERIENC.; STEADY position; good salary to right party; splendid opportunity. 310 S. State. SCHLEWER'S.

SALESMAN—OUT OF TOWN, EXPERIENCED retail shoe salesman. Apply KAHN BROS. CO., 416 S. Franklin-st.

SALES CORRESPONDENT — FOR MOTOR truck factory; must have executive ability and education; highest refs.; excellent opportunity for right man. Address M 562, Tribune.

SALESMAN — CLOTHING FURNISHINGS; good position; good salary to right party. Address P 444, Tribune.

SHIPPING AND RECEIVING CLERK— Splendid opportunity; must come well recommended. FELTMAN & CURME, 118 S. State-st.

SHOE SALESMAN,
Experienced. Steady position. Apply MAILING BROS., 3218 Lincoln-av.

STENOGRAPHER — LARGE CORPORATION has excellent opening for a high grade, experienced stenographer not over 30; married man preferred; must be rapid and accurate, and have initiative; rapid advancement for right party; salary $23-$25 per week to start; state qualifications in full. Address H P 98, Tribune.

Stenographer & Bookkeeper
Young man; steady position. Apply Service Motor Truck Co., 2617 Wabash.

STOCKKEEPER — THOROUGHLY EXPERIenced in ready to wear men's clothing and strictly reliable. If you can meet these requirements, a good position is waiting. Apply B. & A. Kaufman, CHAS. KAUFMAN & BROS., 250 S. Market-st.

TYPISTS—LARGE CORPORATION NEEDS A rapid typist who is capable of doing general office work; Underwood machine; 48-28 years of age; salary $16-$18 per week to start, with good opportunity for advancement; state qualifications fully. Address H P 89, Tribune.

TYPIST—YOUNG MAN UNDER 20, FOR position in growing machinery mfg. concern. Must be fairly good typist; good advance to better position. Goodman Mfg. Co., 4834 S. Halsted-st.

TYPIST—WITH KNOWLEDGE OF GROCERY business for billing and filing; state experience, salary, and phone number. Address J D 54, Tribune.

TYPISTS—MEN, FOR ADDRESSING. 6TH floor, 605 S. Clark-st.

WANTED — EXPERIENCED shoe stock clerk. Must be able to read sizes. Will offer permanent position and pay good salary to a competent man who understands the business. Apply 8-10 a. m., Superintendent's office, 8th floor.
THE HUB.
HENRY C. LYTTON & SONS.

WANTED—MALE HELP.
Stores and Offices.

WANTED—SHOE SALESMEN for permanent work. Only those having had several years' experience handling high class trade need apply. Call 8-10 a. m., Superintendent's office, 8th floor.
THE HUB.
HENRY C. LYTTON & SONS.

WANTED — EXPERIENCED stove salesmen. Apply 9th floor, 8:30 a. m.
ROTHSCHILD & COMPANY, State, Jackson, Van Buren.

WINDOW TRIMMER—DEPT. STORE, OUT of town; permanent position. MR. GINSBURG, Rm. 460, 170 W. Jackson-blvd.

YOUNG MEN
15-25 YEARS OF AGE.

WE HAVE VACANCIES FOR SEVERAL YOUNG MEN IN VARIOUS POSITIONS IN OUR OFFICES AND MERCHANDISE OPENING ROOMS, WHICH POSITIONS OFFER A GOOD FUTURE TO THE MEN WHO ARE ABLE TO QUALIFY. APPLY SUPERINTENDENT'S OFFICE, 9TH FLOOR.
MARSHALL FIELD & CO., RETAIL.

YOUNG MAN—AT ONCE,
For soda fountain; chance for advancement. 101 E. Garfield-blvd. Walgreen-Thorsen Co.

YOUNG MAN.
General office work; good penman; rapid and accurate at figures; experience in bldg. line preferred. Address H Y 452, Tribune.

Executives and Managers.
SALES MANAGER
To take full charge and exploit an established nationally advertised line by selling direct to retail drug, hardware, and department stores. State in detail experience, territory traveled, age, salary expected. Opportunity for advancement. Write S. STERNAU & CO., 160 Johnst. ,Brooklyn, N. Y.

ADVERTISING DIRECTOR — CREATIVE, who can produce sales as well as create direct by mail advertising; large printing plant turning out highest quality of work; permanent position with unlimited chances for advancement for man who can deliver; salary just as much as you can earn. Address E A 25, Tribune.

EXECUTIVE AND GENERAL MANAGER—For wood working factory; married man, 32 to 50, with continuous experience managing factories doing light finer class of cabinet work; must have proof of success in handling help; department managers and manufacturing at a profit; outline experience in letter; state nationality; give names of previous employers, salary received and expected. Information held in confidence. Chicago concern. Address H Y 449, Tribune.

WANTED—TO CORRESPOND WITH PRACtical man who can take charge of all heat treating operations on open hearth steel castings to meet navy specifications; must be capable of getting results; plant is equipped with complete chemical and physical laboratory; state age, experience, salary expected, and how soon you can report; excellent opportunity for the right man. Address E H 54, Tribune.

SALES MANAGER — CAPABLE OF ORIGinating and continuing selling campaign of asphalt shingles; only live, up to the minute, ambitious man wanted; state experience, qualifications, and salary expected. NATIONAL ASBESTOS MFG. CO., 193 HENDERSON-ST., JERSEY CITY, N. J.

BUYER AND MANAGER—FOR CLOAK AND suit dept.; experienced. Must be Polish or Bohemian. Steady position and good pay for right party. Apply at once. Lion Dry Goods Store, cor. 18th and Paulina.

Boys—Office and Factory.
BOYS
FOR OFFICE WORK.
AGE 16 TO 18 YEARS.
MUST BE AT LEAST GRAMMAR SCHOOL GRADUATES.
APPLY IN PERSON.
BRING SCHOOL CERTIFICATES.
WESTERN ELECTRIC CO., INC.,
48TH-AV. AND 24TH-ST.

BOYS.
We have several good positions for young men, 16 years of age or over.
D. B. FISK & CO.,
225 North Wabash-av.

BOYS.
We offer advancement, steady work, and a chance to attend school during office hours to boys who are industrious and capable.
SWIFT & COMPANY,
General Offices, Union Stockyards.

BOY—OFFICE, FOR POSITION WHERE INtegrity and faithful service are appreciated and properly rewarded. Answer in own handwriting, giving references and experience. Must be over 16 years of age. Address H B 490, Tribune.

BOY—WELL KNOWN AUTOMOBILE CO. wants bright boy over 16 to start at bottom in stock room and work up; splendid chance to learn automobile business for boy willing to work and learn. Erwin Greer Automobile Co., 1512 Wabash.

BOY—STOCK, WITH SOME EXPERIENCE IN wholesale jewelry house; must furnish good reference; good chance for advancement. Apply HARRY L. LEVINSON & CO., 14 E. Jackson.

BOY—TYPIST.
Some knowledge of stenography; excellent opportunity. Apply at once. Diamond T. Motor Car Co., 4517 W. 26th-st.

BOY — OFFICE; BRIGHT, ACTIVE, FAIR penman for office of large mfg. concern; must be 16 yrs or over. Apply employment call Heath & Milligan, 1833 Seward-st.

BOYS—FOR LIGHT ASSEMBLY WORK; AGE 16 years or over.
H. G. SAAL CO.,
4410 Ravenswood-av.

BOY—16 OR OVER, WITH SCHOOL CERtificate, for work in our shipping dept. Must furnish good reference. Apply at Rm. 856, 29 S. La Salle-st.

BOY—BRIGHT YOUNGSTER; MUST BE AT liste—High class, salaried. Engraving School graduate. Gentile. MR. SMITH, Room 300, 333 S. Dearborn.

BOYS—3 MORE CLEAN FACED YOUNGsters aged 12-14, for general work after school. MR. NIELSEN, Rm. 320, 333 S. Dearborn.

BOYS
with own motorcycles for light delivery work. South Side Tire Co., 61 E. Garfield-blvd.

BOY — FOR DOWN TOWN DELIVERIES. Permanent, with advancement. Brandt boy. GEORGE P. IDE & CO., 301 W. Jackson-blvd.

BOY—BRIGHT, OVER 16, TO WORK IN wall paper and paint store; good chance for advancement. MAYNE, 109 Marion-st., Oak Park.

BOYS—AN EXCEPTIONAL OPENING FOR office boys of better than average education and ability. Stewart-Warner Speedometer Corp., 1978 Diversey-pkwy.

BOY, SMALL, FACTORY.
16-18 Yrs.; steady work; good pay. Call residence, 1418 E. 60th-st.

BOY—TO RUN ERRANDS AND DO FILING; give previous employment and refs.; advertising experience H M 238, Tribune.

BOY—BRIGHT, STRONG, ABOUT 18, MUST know city and give A1 refs. 434 S. Wabash-av. A. ARMSTRONG MFG. CO.

BOY — BRIGHT, ENERGETIC, TO WORK IN superintendent's office; 16 years old to start. Allen B. Wrisley, 925 S. Wells-st.

BOY—BRIGHT, ABOUT 15, FOR GENERAL office assistant; quick advancement. Apply 1503 Kenner Bldg., 5 N. Wabash-av.

BOY — STRONG, ABOUT 18, FOR WRAPping room in wholesale house. Apply PAIN BROOKS, 18 S. Lake-st.

BOYS—16 YRS. OLD; FOR GENERAL OFfice work. Apply 4th fl., LYON & HEALY, Wabash-av. at Jackson-blvd.

BOY—BRIGHT, 16. OFC. WORK. SCHULTZ & HIRSCH, 1300 Fulton-st.

BOYS—ERRAND; MUST BE OVER 16. Apply 1804 Heyworth Bldg.

BOYS—KAUFMANN-AUERBACH CO., 12 N. MICHIGAN-AV.

BOYS—ERRAND. APPLY NEW ERA OPTical Co., 123 W. Madison, Rm. 310.

BOY—OFFICE; STATE AGE, EDUC., AND refs. Address S 131, Tribune.

BOY — YOUNG, TO START IN DOWNTOWN bank. Address J A 266, Tribune.

BOY—ON MAIL DESK; AGE 16 TO 18. Address S 2 490, Tribune.

WANTED—MALE HELP.
Boys—Office and Factory.

BOYS—NEAT, BRIGHT, 16 YEARS OR over, FOR STEADY POSITIONS IN OFFICE OR STOCK; MUST HAVE GRAMMAR SCHOOL EDUCATION; PERMANENT POSITIONS. GOOD CHANCE FOR ADVANCEMENT.
CHAS. A. STEVENS & BROS.
STATE-ST., NORTH OF MADISON.

BRIGHT BOYS—14 YEARS old, to work as cash boys. Bring school certificates. Apply 8-10 a. m., Superintendent's office, 8th floor.
THE HUB.
HENRY C. LYTTON & SONS.

ERRAND BOYS WANTED—HUEY CO., 59 E. Adams.

ERRAND BOYS.
Ansco Co., 325 W. Jackson-blvd.

ERRAND BOYS — FOR LIGHT PARCELS. Pontiac Engraving, 727 S. Dearborn.

MAN—YOUNG, 17 TO 18 YEARS OLD, FOR shop and factory work; must be clean cut and furnish good references. Apply at Room 856, 29 S. La Salle-st.

MESSENGER BOY
Over 16. Rm. 613 I. C. Station, Park-row.

OFFICE BOYS — BETWEEN 16 and 18 years of age; must be grammar school graduates. Apply employment department, 40th-st. and South Kedzie.

CRANE CO.

OFFICE BOY
For filing and assisting in general office work. Apply 600 N. La Salle-st.

$1.00 WILL BE GIVEN
To each of several schoolboys who will deliver copies of the Curtis publications to customers. Only schoolboys—clean, gentlemanly, and ambitious—need apply. The $1.00 is in addition to liberal cash profits and many other advantages. Apply to J. A. Westby, 603 S. Dearborn-st., Chicago, Ill.

Professions and Trades.
ADVERTISING MAN—Young, who has had exp. in merchandising institution; must write terse copy with appeal, plan layouts, know art work—half tones—general publicity; must come well recommended and be able to show successful record; good opportunity. Address J D 71, Tribune.

AMATEUR PHOTO PRINTer—A1; must be fast and accurate; good salary; steady position to right party.
Randolph Commercial
Studio, 6 W. Randolph.

AIR BRUSH ARTIST, EXP. OIL COLORS on silk. Address P 388, Tribune.

ARMATURE WINDERS—A EXPERT, FAmiliar with A. C. and D. C. work; none but expert workmen need apply. Permanent positions. Charlotte Electric Repair Co., 508 W. 61st-st., Chariotte, N. C.

ARMATURE WINDERS—EXPERIENCED IN A. C. or D. C. and general motor repair; good pay; refs. JOHN W. PEARSON & CO., 530 W. Lake-st.

ARTIST — FOR ADVERTISING LAYOUT, lettering and figure work; young man preferred.
LAMMERS SHILLING CO.,
360 E. Grand-av.

ASSEMBLY FOREMAN — FOR AUTO trucks; must have good references; at least 3 to 5 years, exp. Address M 563, Tribune.

AUTO MECHANICS—EXPERIENCED MEN on electdic cars; good wages and steady work. Ask for MR. ORMSBY.
WOODS MOTOR VEHICLE CO.,
2500 E. Calumet-av.

AUTO MECHANICS.
Good opportunity for men willing to work; short hours; good pay. Apply at once. U. S. Auto Supply, 1945 S. Wabash-av.

AUTO PRESSMAN — FIRST CLASS; NON union, for model A auto press; good proposition to right man; reply at once, stating salary expected, experience, etc., in first letter. Grazer Print Shop, Spokane, Wash.

AUTO MECHANIC—A1, WHO UNDERstands lighting and starting systems. Address E A 2, Tribune.

AUTO. REPAIR MAN—AT ONCE. 6161 Broadway. PERDUE.

AUTOMOBILE REPAIRMEN AND HELPers—Good. 3035 Archer-av.

BENCH & FLOOR HANDS
and repair men for machine shop. ESSLEY MACHY. CO.,
837 Rees-st.

BOOKBINDERS—FORWARDERS.
WM. MITCHELL PRINTING CO.,
Greenfield, Ind.

BRASS MOLDERS—ON GOVERNMENT work; only first class need apply; good pay. Apply Edward Valve and Mfg. Co., Rm. 1807, 72 W. Adams.

BRADLEY FORGE HAMMER MEN—3; GOOD pay. A. C. & F. CO., 2503 S. Wood-st.

CHAUFFEUR—EXPERIENCED JAPANESE; state age, experience, and salary wanted. Address J A 269, Tribune.

CORE MAKERS.
GREEKS OR ITALIANS.
$40 PER WEEK.
COREMAKERS FOR STEADY WORK OUT OF TOWN. MUST BE ABLE TO READ AND WRITE ENGLISH AND BE QUALIFIED TO ACT AS FOREMEN. APPLY WITH FULL PARTICULARS, GIVING NAMES OF FORMER EMPLOYERS. ADDRESS H Y 325, TRIBUNE.

COOPER—TIGHT BARREL; EXPERIENCED. Cataract Refg. and Mfg. Co., 5849 W. 66th-st.

CUTTERS—EXPERIENCED ON LADIES' coats and suits. Apply Reskie-Kirshbaum & Co., 302 S. Market-st., 2d floor.

CYLINDER PRESSMEN — THOROUGHLY competent and experienced on half tone work, to learn to run web presses; permanent position; steady work; highest wages; nonunion. Apply at once, R. R. DONNELLEY & SONS CO., 731 Plymouth-ct.

DESIGNERS AND GENERAL RETOUCH AR-tists—High class. United Engraving Co., Oppenheim Bldg., St. Paul, Minn.

DETECTIVE—BY LARGE FACTORY, TO work among men; good, steady position to right party; state age, experience, salary expected. Address H Y 324, Tribune.

DIE AND TOOL MAKERS — TWO; FIRST class; steady position to good men. Address Buescher Band Instrument Co., Elkhart, Ind.

DIE SETTER—FIRST CLASS FOR PUNCH presses; able to handle help. Address H O 446, Tribune.

DRAFTSMEN AND DESIGNers—On tools, jigs, and fixtures; good salary for experienced, high class men. Address H Y 323, Tribune.

DRAFTSMAN.
Write, stating age, experience, education, and salary expected. Address H Y 166, Tribune.

DRAFTSMAN — MECHANICAL, ACCUStomed to devices such as typewriters, adding and sewing machine work; also capable of laying out details for small tools, jigs, gauges, and special machinery. H. G. SAAL CO., 4410 Ravenswood-av.

DRAFTSMEN—JIG AND TOOL DESIGNERS EXPERIENCED MEN. APPLY AT ROOM 620 MANHATTAN BLDG.

DRAFTSMEN — SEVERAL EXPERIENCED men on central or substation design. Apply Room 1704, 72 W. Adams-st. Commonwealth Edison Co.

DRAFTSMAN—MECHANICAL, WITH SOME experience in structural work; permanent position. Address H 324, Tribune.

DRAFTSMAN — HEAVY MACHINERY AND structural. Apply 614 Railway Exchange.

ELECTRICAL DRAFTSMAN.
WITH EXPERIENCE ON PLANT EQUIPMENT WORK.
WESTERN ELECTRIC CO., INC.,
48th-av. and 24th-st.

ELECTRICIAN—ALL AROUND MAN, D. C. and job construction. Premier Electric Co., 1123 S. Wabash.

WANTED—MALE HELP.
Professions and Trades.

ENGINEER'S ASSISTANT.
Licensed day work; must understand elevators and general electrical maintenance. Apply in person, Superintendent's office.
WIEBOLDT'S,
Milwaukee-av. at Paulina-st.

ENGRAVER — ACCUSTOMED TO STEEL die and copper plate work, for out of town position; give details and salary. Address P 2, Tribune.

FEEDERS—CYLINDER PRESS; EXPERIenced, nonunion, competent workmen. Apply at once. R. R. DONNELLEY & SONS CO., 731 Plymouth-pl.

FEEDER—FOR OFFSET LITHOGRAPH press; experienced or inexperienced; good wages. W. F. CLIEF LITHOGRAPHING CO., 2708 S. Wabash-av.

FORD MECHANIC—FAMILIAR WITH standard shop operation and practice, capable of turning out good work, according to Ford time schedule. Erwin Greer Automobile Co., 1512 Wabash.

FORD MOTOR MEN—MUST BE EXPERTS. Lawdar Bros., 69th, near State.

FOREMAN—WORKING; GARAGE; PERMAnent position and good salary to competent man. Model Auto Co., Clinton, Iowa.

GARAGE FLOOR MAN.
Good chance learn auto repairs.
3113 Lawrence-av.

GRINDER HANDS—ON NORTON AND LANdis machines; highest wages and best shop conditions; new factory; lifetime job for steady workmen; we want steady mechanics who will stick. Apply by letter, stating experience. P. O. Box 526, Chicago.

JEWELRY FOREMAN—FIRST CLASS MAN for manufacturing shop in one of the largest stores in the most up to date city in the south; must be experienced in platinum work; address, giving references, religion, photograph, and salary expected, etc. ARTHUR A. EVERTS CO., Jewelers, Dallas, Tex.

JOGGERS—TO HANDLE FLAT SHEETS; highest wages paid. Apply at once. R. R. DONNELLEY & SONS CO., 731 Plymouth-pl.

LATHE HANDS — ON AMERICAN AND Lodge and Shipley lathes; highest wages and best shop conditions; new factory; lifetime job for steady workmen; we want good mechanics who will stick. Apply by letter, stating experience. P. O. Box 526, Chicago.

LATHE AND BENCH HANDS—DAY AND night work; West Side. Address H P 574, Tribune.

LINOTYPE OPERATOR-MACHINIST — SIX machine plant; good wages; splendid town; write or wire foreman, Chronicle, Muskegon, Mich.

LITHOGRAPH ENGRAVER—FIRST CLASS, commercial. Address and inclose samples of work.
R. M. RIGBY PRINTING COMPANY,
Kansas City, Mo.

LOCOMOTIVE CRANE ENGINEER—A 1ST class man for "Browning Crane"; 10 hours per day. In answering state age, wages expected, and last 3 places of employment. Address H Y 470, Tribune.

LOCKUP MAN—EXP'D.
General Printing Co., 305 N. Wells-st.

MACHINE OPERATORS — ON UNIFORM rate. 4834 W. Wabash-av. E. A. ARMSTRONG MFG. CO.

MACHINISTS, TOOLMAK'RS
On naval guns; as supervisors, tool inspectors, milling machine, boring mill, lathe slotter and planer operators; shops and machinery highest paid; steady employment, in one of the finest plants in central west. Apply 9 to 5 daily, 918 S. Michigan.

MACHINISTS, MILLING, LATHE, AND Shaper Hands—First class; for day and night work; wages 60c per hour; only experienced and A1 workmen need apply. Universal Stamping and Mfg. Co., 2348 W. 20th-st.

MACHINISTS — SEVERAL FIRST CLASS bench, tool, and machine hands for standard shop operations. Apply Room 1704, 72 W. Adams-st. Commonwealth Edison Co.

MACHINIST—EXPERIENCED REPAIR DIE maker wanted with knowledge of punch operating Co., Chicago Heights, Ill.

MACHINIST—EXPD. MAN CAN EARN UP to $35 per week; an exceptional opportunity. S. 1113, 327 N. Dearborn.

MAN—YOUNG; CAPABLE OF ILLUSTRATing commercial designs in pen and ink; also pencil; must have fair knowledge of letter; position in Kansas City state salary. Address E A 26, Tribune.

MAN—WHO HAS HAD EXPERIENCE IN mailing ink and writing letters; prefer one who has his own formulas; good opportunity for right man. Address H Y 485, Tribune.

MAN—EXPERIENCED IN OPERATING CASE making machine in large book bindery; opnunion; good wages for right man. Apply at once. Address J A 255, Tribune.

MAN—EXPERIENCED ON NORTON AND FORtuna skiving machine. Apply 755 W. Polk-st.

MAN — TO MAKE BAR SOLDER AND BABbit; must be familiar with metals. Address H P 513, Tribune.

MANUFACTURING ANALYSTS.
Several permanent positions are open for men 23 to 32 years of age who have had some technical education (mechanical or electrical engineering) and practical experience in the manufacture of interchangeable parts.
The work consists of planning manufacturing operations, correcting tool difficulties, time study, and other work of development along the line of efficiency engineering.
WESTERN ELECTRIC CO., INC.,
48th-av. and 24th-st.

MATTRESS MAKERS—ONLY MEN WHO can show actual experience of high grade hair mattresses need apply; good wages; steady work. Apply between 8:30 and 12 o'clock. 1301 Michigan-av.

MECHANICAL ENGINEER—IN MILWAUkee, with experience designing, power plants, and industrial plants. Give full particulars and references in first letter. Position permanent. Address E A 8, Tribune.

MILLING MACHINE HANDS—ON BROWN Shipley, Cincinnati, and Kempesmith machines; highest wages and best shop conditions; new factory; lifetime job for steady workmen; we want good mechanics who will stick. Apply by letter, stating experience. P. O. Box 526, Chicago.

MILLER—WHO IS FAMILIAR WITH STONE mills and high speed mills. Steady position; state age, salary, and experience. Address H Y 336, Tribune.

MILLWRIGHT OR MAINTENANCE MAN—Experienced man can make up to $30 per week. R. 1114, 127 N. Dearborn.

MOLDER — MUST BE STEADY; CHANCE for right man to work up; top wages. R. 1114, 127 N. Dearborn.

MOTOR ASSEMBLERS—IN NEW FACTORY; highest wages and best shop conditions; nine hour day; steady work; mechanics who will stick; transportation paid and bonus offered; this is the best opportunity you ever had. Apply by letter, stating experience. P. O. Box 526, Chicago.

ON GOVERNMENT WORK.
High grade tool inspectors on machine tools and fixtures for aviation engines. Call or write NORDYKE & MARMON CO., Indianapolis, Ind.

ON GOVERNMENT WORK.
Wanted—High grade tool and fixture draftsmen on aviation motors. Call or write. NORDYKE & MARMON CO., Indianapolis, Ind.

OPERATOR—MULTICOLOR; EXPERIENCed. Atlas Letter Service, 34 S. Wells.

PAINTER—GOOD AT STRIPING. EDWARD VALVE and Mfg. Co., 1500 145th-st., East, Chicago, Ind.

PAPER JOGGERS.
EXPERIENCED.
W. F. HALL PRINTING CO.,
Kingsbury and Superior-sts.

PATCHERS—PIANO FLOW ROOM; STEADY work and good wages. Apply Brunswick-Balke-Collender Co., Dubuque, Ia.

PATTERN MAKERS — WOOD; HIGHEST wages and best shop conditions; lifelong job for steady, reliable men; transportation paid and bonus offered. This is the best opportunity you ever had. Apply by letter, stating experience. P. O. Box 526, Chicago.

PIANO PLAYER ACTION INSTALLERS—Highest wages; steady work. STRAUBE PIANO CO., Hammond, Ind.

PIANO FLY FINISHERS—HIGHEST WAGES; steady work. Straube Piano Co., Hammond, Ind.

PRINTER AND PRESSMAN—
Experienced pressman wanted to operate small private printing plant; to manage ability and knowledge of multigraph printing machine desirable; steady position; reply stating age, experience, and references. Address H Y 273, Tribune.

PRINTER — FOREMAN FOR COMPOSING room; must have ability to layout work better for hand and monotype composition; thorough knowledge of stone work essential; a man with good references in managerial department efficiently and economically; full particulars in first letter; position out of city; name salary. Address H Y 272, Tribune.

PRINTER-OPERATOR—FIRST CLASS; NON union; for intertype machine; must set clean proof and take care of machine; good opportunity for right party. Reply at once, stating experience, salary, etc., in first letter. Grazer Print Shop, Spokane, Wash.

REPAIR AND TEST MAN—FIRST CLASS, on motor trucks; none but experienced men need apply at Chicago Pneumatic Tool Co., 6th and Racine-sts.

REPAIR MAN—WHO UNDERSTANDS FORD car; licensed driver preferred. Dearborn Truck Co., 2017 Michigan-av.

WANTED—MALE HELP.
Professions and Trades.

SCREW MACHINE HAND—ON BRASS castings and rod work; good steady position. 404 W. Erie, 2d floor.

TAILORS.
Strictly high class work; good salaries.
BLACKSTONE SHOP,
630 S. Michigan.

TAILOR—FOR NEW WORK ON SUITS AND dresses; must be thoroughly experienced. Apply Anna Korshak Co., 10 N. Michigan-av.

TOOLMAKERS, MACHINISTS, AND PATtern Makers—At once; for our new enlarged shops; new machinery and modern equipment recently added make this one of the most important shops in the south; permanent employment and good wages to competent workmen. Write at once, giving reference, to SOUTHERN ENGINE AND BOILER WORKS, Jackson, Tenn.

TOOL AND DIE MAKERS—A1 MEN, ACCUStomed to accurate work on small jig fixtures and compound dies. H. G. SAAL CO., 4410 Ravenswood-av.

TOOLMAKER — SMALL SHOP, HIGH grade, close work. Apply 7th floor, 1516 S. Wabash-av.

TOOLMAKER—EXPERIENCED; BEST PAY; promising opportunity for ambitious man. R. 1114, 127 N. Dearborn.

TOOLMAKERS — 1ST CLASS ON DIES, jigs, and gauges. Reliance Die and Stamping Co., 509 N. La Salle.

TRACERS—STRUCTURAL WORK; EXCELlent opportunity for advancement; seat, speedy lettering required; bring samples. Apply room 1315, 11 S. La Salle-st.

WANTED—
Automatic screw machine operators, Acme preferred; high grade tool and die makers on close precision work; turret lathe men; best of working conditions; highest pay. Call for interview with MR. BAKER, 924 Consumers Bldg., from 10 to 12 a. m. and 2 to 4 p. m. Wednesday and Thursday, Feb. 27 and 28, and from 7 to 9 Thursday evening.

WATCH REPAIR MAN—CAPABLE OF TAKing charge of the watch repair dept.; good salary to right man. Address H Y 467, Tribune.

WATCHMAKER—FOR TRADE WORK; GOOD proposition for first class man. H. LOBERG & CO., Jackson, Miss.

WATCHMAKER—AT ONCE. 781 MILWAUkee-av.

Pharmacists.
ASSISTANT OR APPRENTICE—IN DRUG store. J. B. WOTELL, 1025 E. 43d-st.

DRUGGIST—ELDERLY, FOR CHEMICAL and oil departments wholesale drug house; short hours, $15 week. PHILIP A. BORN CO., 152 W. Kinzie-st.

DRUG CLERK—ASSISTANT, REGISTERED; steady position; reference in reply. Address S 205, Tribune.

Farm and Garden Help.
GARDENERS—LANDSCAPE; EXPERIENCed. Apply at once. GEO. WITTBOLD CO., 745 Buena-av.

MAN—ON A LARGE FARM IN VIRGINIA as gardener and houseman; wife as cook, housekeeper; if desired. Must have best references. Address S 235, Tribune.

Salesmen, Solicitors, Etc.
A CHANCE FOR MEN
who can rely on their energy and are not satisfied with small salary. We prepare you in the next three weeks to make big money, giving you permanent position with our organization. Apply to MR. C. M. YOUNG, care FREDERICK H. BARTLETT & CO., 69 Washington-st.

ACCIDENT AND HEALTH SALESMEN — Whole-part time; good commission; Ill., Ind., Mich., Minn., Wis.; comb. policies. General Accident & Casualty Co., 1911 Insurance Exchange.

ACCIDENT AGENTS WANTED—ILL., WIS., and Ind.; modern policies; liberal contract. Chicago Bonding Insurance Co., Chicago.

AUTO TIRE SALESMAN
Who is familiar with local retail trade conditions and equipped to act as assistant manager of retail store; must be prepared to give best of references; also exempt from military service; interest in own business; none but earnest worker need apply. Address P 498, Tribune.

DIRECTORY SOLICITOR—EXPERIENCED. A firm publishing a number of trade directories wants an experienced solicitor on commission and reasonable drawing account to make a permanent connection. Secret investigation. Address H Y 167, Tribune.

FREE
SCHOOL IN
SALESMANSHIP.
Would you like to be a $5,000 a year man or woman? Would you be willing to study a few evenings a week in order to fit yourself to earn that amount each year? If so we will teach you. Under the instruction of our competent lecturers you can learn the business of selling and best of all we give you a chance to earn some money while you are learning. Classes are held every Thursday evening from 7:30 to 9 p. m. Enrollment is made and you can become a big earner in a short time if you will follow our instructions. Make application now. Open 9 a. m. to 9 p. m.
FRANK K. REILLY,
Rm. 200, 69 W. Washington.

FOR THE BEST AGENCY CONTRACT WITH GREATEST LIFE INSURANCE COMPANY SEE J. MACKAY, AGENCY ORGANIZER, NEW YORK LIFE INSURANCE CO., FISHER BLDG., 343 S. DEARBORN-ST., ROOM 317.

HIGH GRADE SPECIALTY
salesman; one familiar with automobile trade preferred. State age, experience, and salary expected. Address H Y 210, Tribune.

HIGH CLASS SALESMAN
to sell advertised product to wholesale and retail clothing and allied trades. Salary to start $100 per month and commission. Call after 5 o'cl. The Phenol Chemical Co., 705 N. Wells-st.

INCREASE YOUR INCOME WITHOUT INTERFERING WITH YOUR PRESENT EMPLOYMENT.
West and Northwest Side men preferred. You can earn $25 or more per week without in any way interfering with your regular employment by presenting to friends, acquaintances, or others a real estate investment in a well established suburb at prices well within the reach of those of moderate means. Address representing real intrinsic value.
Our selling plan is absolutely unique and will appeal strongly to any one desiring a safe investment combined with splendid speculative possibilities. Experience or schooling not necessary. Give me 20 minutes of your time and I will show you how it can be done. Call at my office between 6 and 9 o'clock any evening this week.
C. A. GOLDEN,
Suite 1212, 30 N. La Salle-st.
Tel. Main 1776.

INSURANCE SALESMEN.
Salary $19 per week and commission; must live on West Side. Call Thursday, 1 p. m. 600 Royal Insurance Bldg.

MEN — SPLENDID OPENING FOR SEVeral live men in the only Pure Rubber Puncture Proof Inner Tire on the market (no stock proposition). Tires are being used by some of the largest consumers in the country; are proving a gigantic success. Local territory only. Strictly commission.
Call at office 1 to 4 Monday-av.

MEN—FEW, BRIGHT, YOUNG MEN, TRAVel and learn salesmanship; must be neat and ambitious; Gentile; experience not necessary; answer in own handwriting; none but earnest worker need apply. Address P 498, Tribune.

SALESMAN—PHOTOGRAPH COUPON.
Neatly dressed man; best proposition in city; pay every night. The Northland Studios, 19th floor Majestic Theater Bldg.

SALESMEN—TO SELL ELECTRIC VACCUM cleaners to homes; salary and commission. Call the Frantz Premier Co., 1039 Wilson-av., or 852 E. 63d-st.

SALESMEN—ACCIDENT AND HEALTH INsurance; liberal agency contracts; city and country. Merchants Life & Casualty Co., B. 955, 29 S. La Salle-st., Chicago.

SALESMEN—TO SELL ELECTRIC IMPROVED gas light for new heat unit gas; middle aged men preferred; salary and comm.
Call 1 to 4 p. m. 1 Washington-blvd.

SALESMEN—EXPERIENCED, IN SELLING oils and greases, can make good proposition —advancement assured. Address H O 570, Tribune.

SALESMAN—EXPERIENCED IN PLUMBing supplies, pipe, valves, and fitting business; prefer man who has established trade. Crawford Supply Co., 650 W. Canal-st.

SALESMAN—CONTRACTORS' EQUIPMENT; permanent position; state age, experience, and salary. Address J 270, Tribune.

SALESMEN—STOCK AND BOND. ONGOLA Tire and Rubber Co., 131 Hall-st., Akron, Ohio.

SALESMAN—EXPER. COAT AND SUIT, BY 1st class Chgo. house; middle western territory. Address H Y 481, Tribune.

SALESMAN OR SOLICITOR—FOR EST. firm, $5 to $10 a day. Advance and comm. 14 E. Jackson-blvd., Room 1114, Mr. Meyer.

SALESMAN—SAL. AND COMM.; MUST BE corresp.; give phone. Address L 57, Tribune.

SALESMAN — EXPERIENCED REAL ESTate. Good opportunity for right man. A. R. WELLMAN, 504 S. 61st-st.

WANTED—MALE HELP.
Salesmen, Solicitors, Etc.

SALESMEN—WE WANT GOOD, REALIABLE, successful salesmen to fill a vacancy in our sales force, representing the financial department of this company in the s

WANTED—MALE HELP.

Miscellaneous.

BAN—YOUNG, ABOUT 16 OR 20 YEARS old to run passenger elevator; one living home preferred; salary $45 per mo. Apply Plaza Hotel, 1553 N. Clark-st. F. M. Seale, Clerk.

Employment Agencies.

FOR SOUTH AMERICA.

Applicants positively must be above draft age. Should be single, physically fit, and well recommended.
1 year contract; salary starts upon leaving U. S. A. Transportation paid both ways.
Blast Furnace Converter Foreman—Must speak Spanish ..... $250 [gold] mo.
Asst. Machine Shop Foreman — Must speak Spanish $200
Asst. Foreman—Foundry molding—$200 gold
Machinist Foreman $200
Master Mechanic 225
Fire and Conduit Man 200
Asst. Mine Foreman 175
Construction Foreman $225- 250
Carpenter Foreman 225
4 Mechanical Draftsmen $175- 200
Steam Foreman 175
Crusher Repair Man $200- 250
Skip Runner 200
Construction Draftsman — Thorough knowledge of structural steel and concrete $200- 225
Pipe Fitter—Steam plant work 175
Instrument Man 175
Shift Boss 150
Junior Engineer, Civil 125
Also:
Mining Accountant 175
Warehouse Accountant 175
Warehouse Man 175
Time Inspectors and Timekeepers—Must speak Spanish 150
General Clerk 150
2 Male Stenographers—Preferably ..... must speak Spanish ..... $150 to 175
Hospital Matron—Must be trained nurse with previous exp. as matron; speak Spanish ..... Salary depends
Welfare Nurse — Female — Preferably trained nurse speaking Spanish; $125- 150
Positively can absolutely qualify please don't answer. Positively no telephone information or morning interviews will be granted. Mon. afternoons only or write us.

H. H. HARRISON & CO.,
19 S. La Salle-st. Room 807.

The ENGINEERING AGENCY
ESTABLISHED 23 YEARS,
1602 Monadnock Block. Ph. Harr. 4056.
OFFERS POSITIONS FOR
ENGINEERS AND DRAFTSMEN
in
Civil, Mechanical, Chemical, Electrical, Architectural, Manufacturing and Structural Lines
and
MANUFACTURING EXECUTIVES:
Works Managers, Superintendents, Foremen, Master Mechanics, Cost, Efficiency, Production, Purchasing, and Sales.
NEW OPENINGS:
Core Room Foreman ..... $ 125
Construction Engr—Oil tank stations 2,500
Maint. Engr.—Rubber factory 150
General Foreman—Tractor motors 2,500
Mech. Ditsmn.—Refrigerating machy $250
Mech. Ditsmn.—General consulting business $100-125
Ditsmn.—Small automatic machy 125
Mech. Ditsmn.—Mine machy 25
Mech. Ditsmn.—Tractor work 85
1662 MONADNOCK BLOCK.

OFFICE MAN,
ATTENTION.

There need be no long waiting for the job you are looking for as long if you only visit the A. R. B. We have a number of openings in high grade firms in all divisions of office work. Be sure and investigate the following:
Office Man [Steel exp.] $100; Bookkeeper [Coal exp.], $100. General office clerk, $25. M. C. B. clerks, $75-$90. Shipping clerk, $30. Claim correspondent, $100. Jr. telegrapher, $60. 3 Ledgermen, $18. R. R. clerks, $70-75. Dalton Adding machine, oper., $60-65. 5 general clerks, $20. 5 stock clerks, $12-15. 5 Jr. clerks, $40-50. 30 office boys.
STENOGRAPHERS AND TYPISTS: A number of openings worth looking at.
NO REGISTRATION FEE.

AMERICAN RAILWAY
BUREAU,
[Chicago's Greatest Employment Bureau].
1128 Lumber Exch. Bldg. 14 S. La Salle-st.
Randolph 1049.

THIS MORNING
AND ALL AFTERNOON.
GOOD JOBS FOR TODAY AND MARCH 1.
Hotel Chef ..... $75 & B
S. O. Cooks ..... $60 R B
Night Cooks ..... $14-$16
Cooks' hlprs. ..... $40 R B
Bus Boys ..... $30-$40
Housemen ..... $40 R B
Elevator Boys ..... $45-$50
Hotel Clerks, $60 & R.
Bell Boys ..... $45-$50
Chauffeurs ..... $18-$22
Auto Washers $20
Floormen ..... $18-$20
Col. Auto Wash'r $20
Garage hlprs. ..... $15-$18
Bar Porters ..... $14-$16
Bookkeepers ..... $75-$100
Asst. Bkkprs. $65-75
Cashrs. Clks. ..... $70-$80
Timekeepers ..... $65-$75
Shipg Clks ..... $60-$70
LA SALLE AGENCY, 108 N. LA SALLE-ST.

YOUR POSITION SECURED AT ONCE.
CHEFS ..... $18-$22
Sec. cooks ..... $13-$17
Kitchen men ..... $15-$20
Waiter ..... $35, r. b.
Housemen ..... $45-$50
Bell boys $40
Laundry ..... $50, b.
Oyster Man $15
Auto washers $22
Floormen ..... $18-$20
Chauffeurs ..... $16-$20
Porter, Bar $17
Janitor $40,
Luncheon ..... $15-$18
Rec. clerk ..... $15-$18
Packers ..... $15-$18
ENGIN'S ..... $27.50-$35
Millwrights 40c-50c
Coal passers 32½c
Lic. firemen 35c-40c
Machinist 45c-50c
Learn trade 22½c
Mach. shop hlpr. 30c
Assembler 30c-42c
Electricians 35c-50c
Lathe hand 35c-45c
Drill press 25c-30c
Punch press 25c-30c
Hand screw 30c-40c
Auto mach. 35c-50c
Bench hands 35c-50c
Learn trades ..... $10-$14
Lic. watchmen $20
NO JOB, NO PAY.
MORRELL AGENCY, 112 N. LA SALLE-ST.

HIGH GRADE CLERKS.

Jobs are constantly pouring in for high grade young chaps 16 to 25 years of age. Young men who want to get started right in business. Where there really is a chance for advancement, proper environment, etc.
Now is the time to make that move.
See us today.
Costs nothing to talk it over.
You can't lose.

CRAIG AGENCY,
Suite 614 Republic Bldg.
State and Adams-sts.

HIGH GRADE EXECUTIVES

Salary $200 to $400 and Expenses.
Thoroughly reliable house desires educated, cultured, mature man, fine address, experienced in dealing with the public, qualified to organize community interests for patriotic cause; experienced in publicity and handling drives desirable. Apply at once. Our client in town today.
See Mr. Elliott.

V. G. TRUEBLOOD & CO.,
SUITE 815. 19 S. LA SALLE-ST.

RAILWAY EXCHANGE
EMPLOYMENT BUREAU.
EXPONENTS OF BRAIN POWER.
Canned goods salesman to call on trade, W. city, $100-$300. Stenographers, $65-$100. Accountants, $75-$90. Office boys and junior clerks.
Railway Exchange Employment Bureau,
Suite 451, 80 E. Jackson-blvd.

SCIENCE HAS PROVEN THAT UNLESS one's work is in harmony with his natural aptitudes it will be drudge work; progress and expansion are impossible; science has also proven that these aptitudes can be determined accurately; our business is analyzing and directing into the correct vocation; come now; consultation free. Scientific Vocational Counseling Bureau, Rm. 504-5, 608 S. Dearborn.

Bk. $80-$100; LEDGER MAN, $75; CLAIM CORRESP., $75-$80; CHECK., $70-$75; JR. CLERKS, $40-$50; FF. CLERK, $45; RECORD CLERK, $75; SHIPPING CLERK, $60; BOYS, $30-$40.
SANGER, 17 N. La Salle-st.

WANTED.

Italian languages; position with advertising firm. Tribune.

EXPERIENCED MAN
Apply Room
Simonsweath Edi-

YOUNG MAN.
good chance for
Bessake, Philip

Randolph st.
STORE AND
reference. NEL-

WORK IN
TONS, 1652 Blue

S YOUNG MEN
best work. Call
Hall Bldg.

ING; MUST BE
preferred.
18 S. Wells-st.

ETC. GEO
state.

ICE BUILDING
Dearborn.

MAN; ROOM
Randolph st.

WANTED—MALE HELP.

Employment Agencies.

WANTED, IMMEDIATELY,
Mechanical engineer with thorough knowledge of pulverized coal.

Good salary, splendid opportunity. Location Southwestern State.
See Mr. Overholt.

V. G. TRUEBLOOD & CO.,
SUITE 815. 19 S. LA SALLE-ST.

Free Employment Bureau.
25 EXPERIENCED PASSENGER ELEVATOR operators, well recommended; start $12; quick advancement; also efficient starter; $18. Call 56 E. Randolph, 2d floor.

50 MEN, 45 YEARS, TO DRIVE CATTLE; no experience necessary. Also laborers, $2.75 per day. Call 56 E. Randolph, 2d floor.

Free Typewriter Employm't Bureau.
2 STENOGRAPHERS, BEGINNERS, $12-$18.
Oliver Typewriter Co., 167 N. Dearborn.

TRADE SCHOOLS.

BIG DEMAND FOR TRAINED MEN—OVERhauling repairing, driving, electric starters, etc. Day and evening classes. Tuition $25 to $85. Time payments accepted. Positions secured for competent graduates. Write or call for free booklet. GREER COLLEGE OF MOTORING, 1515 Wabash-av. Phone Calumet 2657.

LEARN TO FLY — PILOT'S LICENSE guar. New training device saves time and risk. Ideal for Train. Camp. Mech. and Const. Dept. in connection. Call or write. SOLER AVIATION INSTRUCTORS, INC., 105 S. 5th-av.

BE AUTO EXPERT.

Take places of drafted men. Large field; big returns; $25.00. 2147 N. Halsted.

SALESMEN — WRITE OR CALL FOR LIST of openings and how to obtain them; city or traveling. Nat'l Salesmen's Tr. Assn., Suite 441 Monadnock Block, Chicago.

LEARN ELECTRICITY. DRAFTING. Plumbing. Motion Picture Operating. Bricklaying. Positions secured; taught by actual practice. Coyne School, 39 E. Illinois-st.

MOVING PICTURE OPERATOR—HUME. 1702 Majestic Theater Bldg.

LEARN CLOTHING CUTTING — FINEST paid trade. Master School, 118 N. La Salle.

WANTED—FEMALE HELP.

Stores and Offices.

ADDRESSERS,

EXPERIENCED; AT ONCE; PIECE WORK —YOU CAN EARN GOOD WAGES.

CHICAGO MAIL ORDER CO.,
2611 INDIANA-AV.

ADDRESSERS AND INSERTers. Apply ready for work. 2909 Indiana, 5th floor.

BOOKKEEPER—EXPERIENCED, AND A first class stenographer; preferably both combined. Also a file clerk; state salary, age, experience, etc. Address E A 8, Tribune.

BOOKKEEPER—EXPERIENCED YOUNG lady; must be accurate and reliable. Apply REDNER & NIEDERMAN FURNITURE CO., 1482 Milwaukee-av.

BOOKKEEPER-STENOG.

$15 to start. Opportunity for advancement. Cole Storage Battery Co., 219 E. 24th.

BOOKKEEPER AND STENOGRAPHER—EXperienced; opportunity for development; state age, experience, and salary expected. Address H Y 507, Tribune.

BOOKKEEPER—EXPERIENCED ELLIOTTFisher bookkeeping machine. State experience and salary expected. Address H Y 445, Tribune.

BOOKKEEPER — EXPERIENCED DOUBLE entry, for a family hotel; must understand trial balance, financial statements, cost, etc. Call at 3535 Ellis-av.

BOOKKEEPER—D. E. AND STENOGRAPher experienced, capable of taking charge of small office; $15, with advancement if satisfactory. 542 W. 13th-st., near Clinton-st.

Bright Girl, Bill Clerk,
In publishers' office. Good penman. Randolph 6748. 104 S. Michigan.

BUSINESS WOMAN—FOR INFORMATION desk, fire insurance office; must also be typist. Address P 392, Tribune.

CASHIER — EXPERIENCED, RELIABLE; Milwaukee-av. tea and coffee store; living N. W. prefd. Address P 300, Tribune.

CASHIERS—COMPETENT LADIES; EXPErienced only need apply. 2435 Lincoln-av.

CHICAGO TELEPHONE CO.
GOOD POSITIONS FOR
YOUNG WOMEN.

STARTING RATE $8 PER WEEK ON COMPLETION OF A 4 WEEKS' COURSE IN OPERATORS' TRAINING DEPT., DURING WHICH TIME WE PAY YOU $7 PER WEEK.

WHOLESOME LUNCHEONS
FREE.
EXCELLENT WORKING
CONDITIONS.
FREQUENT SALARY
ADVANCES.
A PATRIOTIC SERVICE.
YOUNG WOMEN, 16 YEARS OF AGE OR OVER, APPLY AT ROOM 1, 111 N. FRANKLIN-ST.
CHICAGO TELEPHONE CO.

CLERKS.

GIRLS FOR OFFICE WORK.

Preference given to those having high school education or business training.

WESTERN ELECTRIC CO., INC.
48th-av. and 24th-st.

CLERICAL WORK.

Girl for work in office. Address H Y 308, Tribune.

CLERK—FILING AND MAIL; GOOD OPP. advance. Ph. Monroe 6768, 10 to 11 a. m.

COST WORK.

Young lady with experience preferred. SIMONDS MFG. CO., 17th and Western-av. See MR. CARROLL.

ERRAND AND STOCK
GIRLS.
APPLY 14TH FLOOR,
MANDEL BROTHERS.

EXPERIENCED MILLINERY
SALESWOMEN.
CHAS. A. STEVENS & BROS.,
STATE-ST., N. OF MADISON.

EXPERIENCED CLOAK AND suit women. None others need apply. GEORGE BERNARD'S, 85 S. State-st.

FILE GIRLS—EXPERIENCED; PERMAnent positions. Call at W. M. Welch Mfg. Co., 1516 Orleans-st.

FIGURER—RAPID, ACCURATE; STATE EXperience; must live on South Side; give phone number. Address H M 579, Tribune.

GIRLS—14-18, FOR INSPECtors and wrappers. Bring age and school certificates. Apply mornings, Superintendent's office, 8th floor.
THE FAIR.

GIRLS—NEAT BRIGHT, 16 YEARS AND over; GRAMMAR SCHOOL EDUCATION; FOR PERMANENT POSITIONS IN OFFICE AND STOCK; GOOD CHANCE FOR ADVANCEMENT; $7 TO START.
CHAS. A. STEVENS & BROS.,
STATE-ST., NORTH OF MADISON.

GIRLS—16 TO 17 YRS. OLD, for clerical work; good chance for promotion.
LARKIN CO. OF ILLINOIS,
3617 S. Ashland-av.

GIRLS.

Experienced; must have references; neat appearance; salary $12. Apply JOHNSON'S, 11 W. Madison-st.

GIRL FOR BILLING

And general office work. For appointment call Superintendent, 6196.

GIRL—OVER 18. FOR MAIL ROOM; ONE experienced in Mimeograph machine work and postage rate preferred; salary $40 per month. 1850 Transportation Bldg.

GIRL—EXPERIENCED IN POSTING STOCK records; one using typewriter preferred. Justrite Mfg. Co., 2061 Southport-av.

GIRL REFINED, IN HIGH CLASS STUDIO. Must have had some experience in salesmanship. Address J A 240, Tribune.

GIRL—BRIGHT YOUNG OFFICE GIRL; EXperienced and capable; $14-$15. H. H. LENDERTAL & SONS, all 5. Market-st.

WANTED—FEMALE HELP.

Stores and Offices.

GIRLS.
EXPERIENCED
GENERAL OFFICE CLERKS.

Good handwriting; familiarity with figures essential. Those with high school education preferred.

PERMANENT.
LIBERAL SALARIES.
PHILIPSBORN,
900 W. Van Buren.

GIRLS.

Experienced general office clerks or high school graduates, without any previous business experience. We offer you a permanent position with opportunity for future advancement above the average. Your salary will be increased from time to time as your efficiency increases. The surroundings are pleasant, the work is interesting and profitable. Write today, giving your experience, and present salary. Address H O 88, Tribune.

GIRLS—TO FOLD CIRCUlars; must be 16 or over; experience unnecessary; close 1 o'clk. Saturday; $8. WOMAN'S WORLD, 107 S. Clinton.

HILLMAN'S
Want experienced saleswomen for ladies' suits, shirtwaists, muslin underwear, hosiery, knit underwear, silks, and wash goods. Apply Superintendent's office, 4th floor.
STATE AND WASHINGTON.

HILLMAN'S
want experienced saleswomen for millinery department to work short hours, 12-5. Apply Superintendent's office, 4th floor.
State and Washington.

LADY—OLD LOOP CORP., WITH BEST OF environment, has opening for young lady, 18-25, for general clerical work; must be quick, bright, Protestant, from good family, and have capacity for development to fill more responsible position later; $8 to $10. If you have these qualifications and are looking for a very unusual opening write me fully. J. W. SLOTE, Dept. Mgr., 205 W. Monroe-st.

LADY — TO ACT AS CLERK AND BOOKkeeper in family hotel; must understand bookkeeping; good penman and good at figures; position pays salary, room and board. Call personally. Vincennes Hotel, 36th and Vincennes-av.

LADY—YOUNG, CIGAR CASE; REFERences required. Drug Store, Clark & Lake.

MAIL ORDER HOUSE
wants young lady experienced in handling complaints. Good correspondent. Address J D 57, Tribune.

MILLINERY SALESWOMAN

None but thoroughly competent need apply. Call Thurs. evening. HAMILTON'S, 64th and Halsted-st.

OFFICE HELP.

Wanted — A number of young ladies with at least grammar school education for positions in our general office. Previous experience desirable, but we can use beginners for a number of these positions. We need help in such office departments as: Mail opening, indexing, filing, addressing, entry, correspondence, typists, and dictaphone. Good salaries and rapid advancement for those found deserving.
SPIEGEL, MAY STERN CO.,
1061 W. 35th-st.

OFFICE GIRL—SMALL SALARY; SHORT hours. 233 W. Van Buren. Mack & Rogers.

OPERATOR—COMPTOMETER; EXPERIENCED. Fuller-Morrison Co., Randolph and Clinton.

OPERATOR—SWITCHBOARD. APPLY HOtel Melbourne, 4625 N. Racine-av.

SALESWOMEN

DURING THE SPRING SEASON WE HAVE MANY OPENINGS FOR EXCEPTIONAL YOUNG WOMEN WHO HAVE HAD EXPERIENCE IN THE SELLING OF WEARING APPAREL AND MILLINERY. MANY OF THESE ENTERING OUR EMPLOY AT THIS TIME WILL HAVE UNUSUAL OPPORTUNITIES TO DEMONSTRATE THEIR ABILITY AND QUALIFICATIONS FOR ADVANCEMENT. APPLY SUPERINTENDENT'S OFFICE, 9TH FLOOR.
MARSHALL FIELD & CO., RETAIL.

SALESLADIES — EXPERIENCED. GOOD salary; permanent position. Apply by letter or in person, preferred.
HILL'S SHOP FOR LADIES,
Corner State and Dayton-sts.,
Madison, Wisconsin.

SALESLADY — EXP. COFFEE AND TEA store; Milwaukee-av.; must speak Polish; one living N.W. pref. Address P 299, Tribune.

SALESLADY—EXP. UNDERWEAR, HOSiery, gloves. 1302 E. 63d-st.

STENOGRAPHER.

Large corporation offers opportunity to a young lady with 2 years' experience and some high school education, who has had dictaphone experience or is willing to learn how to operate the dictaphone; state age, education, experience, and present salary in answering. Address H 408, Tribune.

STENOGRAPHERS AND DICTAPHONE OPERATORS — COMPETENT TO TAKE CHARGE OF STENOGRAPHIC WORK IN OFFICE AND DO SECRETARIAL WORK; MUST BE NEAT AND OF GOOD APPEARANCE AND WELL EDUCATED; EXCELLENT OPPORTUNITY. ADDRESS J A 230, TRIBUNE.

STENOGRAPHER—YOUNG LADY WITH AT least one year's experience for buyer's office for W. S. factory. Also be familiar with order system; state age, experience, nationality, salary desired, and telephone number. Address J D 140, Tribune.

STENOGRAPHERS,

Experienced; pleasant working conditions; good salary. 1247 Washington-blvd.

STENOGRAPHERS—BY SWISS LEGATION, 1439 Massachusetts-av., Washington, D. C., 2 young Swiss or Swiss-American; moving expenses paid; good salary. Address H Y 312, Tribune.

STENO.—EXP. COMPETENT OFFICE WOMan, legal credit or collection exp. desirable; reasonable salary to start, with chance to become manager at good sal. Rm. 1002, 30 N. Dearborn-st.

STENOGRAPHER — A1; ONE THAT UNderstands bookkeeping; good opportunity. Apply MRS. GARBEY, the T. & G. Store, 16 N. Michigan.

STENOGRAPHER—COMPETENT; GOOD EDucation; N. Side resident preferred; good service. PAUL G. NICHOFF & CO., 232 E. Ohio.

STENOGRAPHER—YOUNG LADY; EXPERIenced on Underwood typewriter; state age, salary and experience. Address H Y 326, Tribune.

STENOGRAPHER AND BOOKKEEPER—One who has worked in printing office and acquainted with printing business. Address H Y 464, Tribune.

STENOGRAPHERS — EXPD.; GOOD POSItions in wholesale house. Call 223 W. Monroe.

STENOGRAPHER—YOUNG WOMAN, THOroughly competent, of at least 1 year's experience. Address H O 53, Tribune.

STENOGRAPHER—AT LEAST TWO YRS.' experience. Apply at once. Diamond T Motor Car Co., 4517 W. 26th-st.

STENOGRAPHER—EXPD.; BE EXPERIenced and capable; $14-$15. H. H. LENDERTAL & SONS, all 5. Market-st.

WANTED—FEMALE HELP.

Stores and Offices.

STENOGRAPHERS WANTed—In exceptionally pleasant office. We can also use beginners. Young ladies who wish to learn to operate the dictaphone can get excellent positions with good starting salary. This is a large mercantile house where chances for advancement are unequaled. Apply at once. JOHN MAGNUS & CO., 1089 West 35th-st.

STENOGRAPHER—YOUNG LADY OF NEAT appearance; must be quick, accurate, and thoroughly experienced; Remington operator; permanent position. Apply to ADAM SCHAAF, 700 W. Madison-st., three blocks west of Northwestern depot.

SWITCHBOARD OPERATOR
Capable of handling busy board; good salary; steady position in large office on West Side. Please state references. Address H Y 558, Tribune.

TICKET CHECKER — FOR TAILORS TO trade; permanent position; must be thoroughly experienced. Mutual Tailoring Co., 1036 W. Van Buren.

TYPISTS.

With or without experience.
Salary in proportion to ability and experience.
Rapid advancement.
Permanent.
PHILIPSBORN,
900 W. Van Buren.

TYPISTS (OLIVER).

PERMANENT POSITIONS.
GOOD WORKING CONDITIONS.
HOURS 8-5:30. 1 O'CLOCK SATURDAY.
CHICAGO MAIL ORDER CO.,
2611 INDIANA-AV.

TYPISTS—TWO YOUNG LADIES, BY PIANO house in loop; must be rapid and accurate; hours 9 to 5, Saturday to 1; permanent position; advancement according to efficiency. Answer fully, giving age, experience, references, and phone number if any. Address J A 204, Tribune.

TYPIST—EXPERIENCED; MUST ALSO have past experience on detail work; salary $15.50. Apply 1920 S. Michigan-av., Firestone Tire and Rubber Co.

TYPISTS — EXPERIENCED FILLING IN form letters and addressing; excellent salary; permanent position. Robinson & Shapiro, 431 S. Dearborn.

TYPIST—HUNGARIAN GIRL WANTED FOR the Hungarian Daily News. Apply LAKY, Mgr., 327 S. La Salle. Room 405.

TYPIST—FOR BILLING IN WHOLESALE grocery; state age, experience, salary, and phone number. Address J D 53, Tribune.

TYPIST—EXPERIENCED FOR PERMAnent positions. Call W. M. Welch Mfg. Co., 1516 Orleans-st., near North-av.

TYPIST—RAILROAD OFFICE, EXP. ON Derwood machine. Address H P 491, Tribune.

TYPIST—YOUNG LADY; MUST BE NEAT and accurate. Apply 924 Hearst Bldg.

WANTED — TRAINED receiving cashier. One with mail order experience preferred. State qualifications and salary expected. Address H O 89, Tribune.

WE ARE IN NEED OF high class, thoroughly experienced female index or file clerks. We will pay you whatever you are capable of earning. Address H O 98, Tribune.

WE CAN USE THE SERVices of 100 women on our selling force whose household duties will permit them to work between the hours of 11 a. m. and 5 p. m. Apply mornings, Superintendent's office, 8th floor.
THE FAIR.

WE NEED A NUMBER OF HIGH CLASS SALES PEOPLE ACCUSTOMED TO SELLING HIGH GRADE CONFECTIONERY; PERMANENT EMPLOYMENT IF QUALIFIED. APPLY SUPERINTENDENT'S OFFICE, 9TH FLOOR.
MARSHALL FIELD & CO., RETAIL.

WOMEN—YOUNG, AGE 17 TO 30, FOR positions in bank; must be grammar school graduates and have good refs. Address S 411, Tribune.

WOMEN — TO TAKE CHARGE OF OFFICE of clothing store on South Side; good salary to right party. Address P 443, Tribune.

YOUNG LADIES — WITH high school education preferred, for work on ledgers; must be good penmen and reasonably accurate and rapid at figures; must have a good knowledge of bookkeeping; these vacancies are with a large corporation which cares for its employes during illness and where there is a generous pension system. Reply giving age, salary expected, etc. Address H P 97, Tribune.

Household and Domestic.

COOK, GEN'L HOUSEWORK

Competent girl; no washing; good wages; priv. rm. and bath. Reg. Pk. 612. 2074 Pratt-blvd., opp. Edgewater Golf Club.

EXPERIENCED NURSE

For child 2 yrs.; go home nights 1st few weeks; good wages; refs. 1259 N. State. Ph. Superior 1207.

GIRL—COMPETENT, BETWEEN 20 AND 30, for second work and care of children; wages $8. Phone Winnetka 635 W.

GIRL—TO ASSIST WITH WASH. AND CHIL. 2 yrs. $4 per wk. No washing. 5756 So. Peoria, 2d flat. Normal 3090.

GIRL—EXPERIENCED; GENERAL WORK; good wages; small family. 5115 Greenwood, 3d apt.

GIRL—GOOD COOK, GENERAL WORK; good wages; refs. 5115 Drexel-blvd., 2d.

GIRL—GEN. HOUSEWK.; NO LAUNDRY. Flowers Pk. 964. 7315 Eldredge-blvd.

GIRL—WHITE, GENERAL HOUSEWORK; $10 per week. 411 S. Clark-st.

GIRL—GOOD COOK, SMALL FAMILY. 4858 Grand-blvd., 2d.

GIRL, SECOND; COMPETENT; REFS. 5330 Greenwood-av. H. P. 4935.

GIRL—GEN. HOUSEWORK; EXPER.; REF. 5139 Drexel-av., 1st. Block. 2553.

GIRL—FOR CHAMBER WORK; EXP. Irvington. 4070 Sheridan-rd.

GIRL—FOR GENERAL HSWK. IN SMALL apt. Call 587 Hawthorne-pl.

GIRL—COMPETENT, FOR GEN. HSWK. 6209 Kimbark-av.

GIRL—WHITE GEN. HSWK.; NO WASHing. 5100 Kimbark, 3d. Midway 602.

WANTED—FEMALE HELP.

Household and Domestic.

Gen. hswk.; no washing; good home to right person. 710 Barry-av., 2d apt. Graceland 7838.

GIRL, GEN'L HOUSEWORK

Good; 2 in family. 2242 Lincoln Pk. West, 2d.

GIRL—COMPETENT, FOR GENERAL housework; no washing or ironing; must like children. 6051 Eberhart-av., 2d apt.

GIRL — WHITE, EXPD. GENL. HSWK.; small fam.; no washing; $8. 6846 Woodlawn-av.

GIRL—TO CARE FOR 3 YR. OLD CHILD and assist with housework. 915 Lake-av., Wilmette. Ph. Wilmette 2066.

GIRL—FOR GENERAL HOUSEWORK; GOOD wages; small family. 4759 Vincennes. HARRIS

GIRL—FOR GENERAL HOUSEWORK; REFerences. 854 E. 52d-st., 1st apt. Midway 6803.

GIRL—FOR GENERAL HOUSEWORK; NO children. Call mornings. MRS. C. J. GORDON, 6309 Eberhart-av.

GIRL — HOUSEWORK; COMPETENT; GOOD cook; no laundry; ref. Oakland 3333. 926 E. 51st, 2d apt.; 3 adults.

GIRL—GENERAL HOUSEWORK; SMALL family. 2024 S. Sawyer-av., 3d floor. Phone Belmont 5634.

HOUSEMAID—GENERAL, EXPERIENCED; family of 3 adults; house; wages $8. Call Thursdays or evenings, 1323 Madison Park; Drexel 4909.

HOUSEMAID—3 IN FAMILY; REFS. PH. Superior 7426.

HOUSEWORK — GIRL FOR GENERAL housework, 6 room apt.; 2 adults, 2 children; without washing. 815 Buena, L. V. 4400.

HOUSEWORK — GENERAL, WHITE; 3 adults, 1 child; no laundry. Sunnyside 5707.

HSKPR.—WORKING; FOR LADY EMPLOYed; plain work. 4500 Prairie.

LADY — YOUNG, APTERNOONS; CHILD 5 yrs. 5135 Ingleside-av., 2d. Midw. 574.

MAID—WHITE, AS COOK AND LAUNdress; must be first class cook and competent to operate electric washing and ironing machines; 2 in family; $10. Phone Oak Park 408.

MAID — SECOND WORK, EXPERIENCED; references required; German or Swedish preferred. 5115 Ellis-av., 1st apt. Hyde Park 389.

MAID—FOR SECOND WORK; GERMAN preferred. 503 Wrightwood-av. Lincoln 2585.

MAID—1ST CLASS, WHITE, FOR GENERAL housework; good wages. Phone Hyde Park 3933. 7037 Clyde-av., 2d.

MAID—REFINED, EXPERIENCED; LIGHT second work and assist with children; nurse also. 4500 Drexel-blvd.

MAID — WHITE, EXPERIENCED, GEN. hswk.; good cook; no laundry, sm. fam.; good wages. 1130 Hyde Pk.-blvd., 2d apt.

MAID—WHITE; GENERAL HOUSEWORK; small family. 550 Surf-st., Apt. 2A.

MAID—GENL. HSWK.; FAM. 4 ADULTS. 415 Surf-st., 1st.

MAID — GEN'L HSWK.; NO WASHING; refs. req. 410 Belmont-av., 3d apt.

MAID—NO. SHORE SUBURB; GEN. HSWK.; $8. Randolph 6960. Glencoe 610.

MAID—FOR DIET KITCHEN. APPLY HENrotin Hospital, 930 N. La Salle-st.

NURSE—FOR INSTITUTIONAL WORK. Call from 10 to 12. 1711 Marshall Field Annex.

NURSE—EXPERIENCED, FOR BOY 5 MOS. and girl 3 years. Apply Mrs. Robert Boak, Hubbard Woods, Ill. Ph. Winnetka 402.

NURSERY GOVERNESS — FRENCH, TO take care of 1 child. Address H O 60, Tribune.

NURSE GIRL—WHITE; COMPETENT; CARE of 2 small children, afternoons. 5131 Ingleside-av., 3d apt.

NURSE GIRL—EXPERIENCED; CHILD 2 years. Milliean. 714 Sheridan-rd.

THIRD MAID—CITY REFERENCES REquired; German preferred. Diversey 4530.

WOMAN — GOOD HOME AND SMALL wages to middle aged woman to assist in care of mental case [young lady]. No special training necessary. Address H Y 465, Tribune.

WOMAN—MIDDLE AGED, TO DO HOUSEwork; one who appreciates good home; German preferred; family 3; must be able to give best of references. 8042 Wilson-av. Phone Monticello 572.

WOMAN—MIDDLE AGED, FOR GEN. HSWK. in family of 3; village av. Chicago. Apply to WILLIAM J. RAITH, Mid-City Trust and Savings Bank, Madison and Halsted-sts.

WOMAN—TO DO GENERAL HOUSEWORK and cook for adults. 9702 Avenue H. Phone South Chicago 228.

WOMAN—FOR GENERAL HOUSEWORK ON farm; state wages. Mrs. James Comers, Monroe, Wis.

WOMAN OR GIRL—HOUSEWORK FARM, modern house. Address MRS. J. P. FELLOWS, Manteno, Ill.

WOMAN — YOUNG, FOR LIGHT HOUSEwork; no laundry. Address S 216, Tribune.

WOMAN—SETTLED; COL.; LIGHT GEN. work and cooking. Apply 5458 Cornell-av.

WOMAN—ELDERLY, HOUSEWORK. PHONE Hyde Park 5007.

Professions and Trades.

ALTERATION HANDS.
Thoroughly experienced, to work on high class gowns.
BLACKSTONE SHOP,
630 S. Michigan.

APPRENTICES — FOR EMBROIDERY IN gold and silk. R. A. ARMSTRONG MFG. CO., 434 S. Wabash-av.

AIR BRUSH ARTIST; EXP. OIL COLOR on silk. Address P 380, Tribune.

BAKER—WOMAN; FIRST CLASS. ALL around. Apply 841 E. 39th-st.

BINDERY WORK.

INSERTING & STITCHING.
50 GIRLS,
EXPERIENCED,
AT ONCE.
SMALL CATALOGUES.
EXCEPTIONAL WORKING CONDITIONS.
THE WORK IS EASY.
GOOD PAY.
COME READY TO START.
ROBERT O. LAW CO.,
633 PLYMOUTH-CT.

BINDERY GIRLS—EXPERIENCED. APPLY today. Heyden Co., 416 S. Dearborn.

BUTTON SEWERS AND HAND SEWERS— On ladies' coats and suits. Apply RESKIE, KIRSHBAUM & CO., 302 S. Market-st., 3d floor.

COMPOSITOR—EXPERIENCED.
ATLAS LETTER SERVICE, 34 S. Wells.

DRESSMAKERS.
Thoroughly experienced on high class work; good salary.
BLACKSTONE SHOP,
630 S. Michigan.

DRESSMAKER—1ST CLASS. CALL ROOM 835 New Southern Hotel.

EMBROIDERY MACHINE OPERATORS,
for marking; Singer machine.
APPLY 14TH FLOOR.
MANDEL BROTHERS.

EMBROIDERERS—FANCY ARROW HEAD and fancy hand workers. Apply RESKIE, KIRSHBAUM & CO., 302 S. Market-st., 3d floor.

EMBROIDERERS — EXPD. IN GOLD AND silk embroidery; also apprentices. 434 S. Wabash-av. E. A. Armstrong Mfg. Co.

EXAMINERS.

CHILDREN'S DRESSES AND MUSLIN UNDERWEAR. APPLY AT ONCE.
CHICAGO MAIL ORDER CO.,
2611 INDIANA-AV.

EXPERIENCED
MILLINERY
MAKERS.
Call at once, ready to work. We give year round positions at good salary.
5TH FLOOR,
318 S. MICHIGAN-AV.
NEAR JACKSON.
THE LESCHEN CO.

EXPERIENCED ALTERation hands wanted on ladies' ready to wear dresses and skirts. Good pay and steady positions. Apply at once. N. H. ROSENTHAL, 31 S. State-st.

EXPERIENCED LADIES,
Operators, to sew on power machines making kimonas. Apply Oriental Kimona Co., 608 S. Dearborn, Room 423.

WANTED—FEMALE HELP.

Professions and Trades.

FINISHER — EXPERIENCED FOR DRESS making. Kenwood 3755. 921 E. 47th-st.

FIRST CLASS TAILORS.
Apply SVENSSON & CO., 616 S. Michigan-av.

FITTER.
One with real experience and ability will find this an excellent opportunity for a permanent position and a good salary in an exclusive, high class ladies' wear establishment; must be well recommended. Address H P 90, Tribune.

GIRLS.
WANT 50 GIRLS
Experienc'd in Bindery Work Inserting, Stitching, and Inclosing
SMALL CATALOGS.
Easy Work. Good Pay.
Clean. Big room. Good light.
Come ready for work.
THE HENNEBERRY CO.,
455 W. 22d-st., 3d floor.
Ask for MISS HEELAN.

GIRLS—FOR LABELING.
Nice positions for light factory work; advances from time to time as you become more experienced; nice surroundings; large, sanitary plant, well lighted, with lots of fresh air; close to street car line.
CALUMET
BAKING POWDER CO.,
4100-4124 Fillmore-st.

GIRLS
FOR LIGHT
FACTORY WORK.
Permanent employment and good working conditions.
RAND, McNALLY & CO.,
538 S. Clark-st.

GIRLS WANTED ON
LIGHT ASSEMBLING,
LABELING, AND
WRAPPING. APPLY
542 W. 35TH-ST.

GIRLS
Over 16 years of age, handy with needle, to learn millinery business in large wholesale house under the personal supervision of finished designer; good pay while learning; advancement as rapid as you qualify.
CHICAGO BARGAIN HOUSE,
173 N. Michigan.

GIRLS—TO ASSEMBLE AND INSERT BOOKlets in wall paper sample books; experience not necessary. W. P. NELSON CO., 614 S. Michigan.

GIRLS—EXPERIENCED, FOR GATHERING, inserting, and tipping. Also girls to learn. BLAKELY PRINTING COMPANY.

GIRLS—WANTED, EXPERIENCED, FOR folding and stitching. 418 S. Market-st.

GIRLS — OVER 16 YEARS, FOR LIGHT factory work. No experience necessary. Good working conditions. Good wages. GARTNER & BENNETT, 1104 S. Wabash-av.

GIRLS—TO SEW ON LABELS IN WHOLEsale clothing house 400 S. Market-st. SCHOENFELD-TATTER CO.

GIRLS—FOR L

LOST AND FOUND.

BAG — LOST—ON NORTH SIDE, BLACK leather bag, containing papers and a book relating to income tax. Finder please communicate with office at 1634 Thulgow Bldg. Phone Randolph 2226.

BAG—LOST—BLUE MOIRE SILK BAG, BETween Marshall Field and Carson Pirie's, Tuesday noon. Finder call Superior 5506 and receive reward.

BAG—LOST—BLACK SUN. CENTRAL PK., nr. Colorado; tickets, key, money; rew. Lawndale 3443. 3521 W. 13th-pl.

BAG—LOST—SMALL BEADED, CONTAINing money, on Devon bus, nr. Wilson-av., Tuesday 4 p. m. Sunnyside 9082.

BAG—LOST—BAG, OAK PK. L. MON. A. M. Keep money; return contents. Kedzie L station.

BAG—LOST—BLACK VELVET, CONTAINing money and vanity case. Hyde Park 2707. Reward.

DIAMOND RING—LOST—LADY'S SETTING; barrel slightly broken. Address S 323, Tribune.

DOG—LOST — WHITE COLLIE, BROWN head, with black spot on hip. 4432 Grace blvd. Reward. Drexel 6223.

DOG — LOST—WHITE ESKIMO DOG. LIBeral reward. Douglas 5351.

FUR—LOST—WHITE FOX, BETWEEN THE Bismarck and Broadway. Wabash 5095.

HANDBAG—LOST—BLACK JET AND STEEL handbag; seal leather purse and bunch of keys inside; liberal reward. Return 1260 Astor-st. Superior 3959.

MASONIC CHARM, SHRINE—LOST—SUNday, "somewhere in Chicago," 32d degree on 2 faces of charm. DR. WELLS, 29 S. La Salle-st., Room 436.

PURSE—LOST—LIBERAL REWARD FOR gold leather change purse, containing wrist watch, money, and key; lost Wed. on Wabash or Mich.-av. between Congress and Washington-sts. or on Wabash-av. car. Call Miss Brown Central 495.

PURSE—LOST—$10 REWARD FOR SMALL black purse, $6 in money and gold jeweled chain, pearl barpin, on Michigan-av. between Auditorium Hotel and Art Institute. Superior 4093.

PURSE—LOST—IN WOMAN'S ROOM OF Northwestern station on Friday, Feb. 22; contained money, keys, N. S. B. pin, and bills. Address E A 41, Tribune.

RING—LOST—DIAMOND; FANCY WHITE gold mounting; loose diamond in envelope, between State and Wabash on Washington. LIBERAL REWARD. Address H Y 454, Tribune.

STAMPS—LOST—ONE ROLL POSTAGE stamps, $25; between Logan Sq. postoffice and 2115 Elston-av.; notify Mayo Skinner Mfg. Co., 2115 Elston-av.

WATCH FOB—LOST—GOING BETWEEN DO. vre, Wilson L. station, and Howard; reward. Rogers Park 9207.

WRIST WATCH—LOST—ON S. SIDE, SAT.; initials L. F. D.; reward. Englewood 3358.

TRADE SCHOOLS.

A GOOD POSITION AWAITS YOU.

There is a constant demand for competent operators on BURROUGHS CALCULATING and BURROUGHS BOOKKEEPING Machines. Young women who complete the course can secure attractive salaries and steady employment. Day and evening classes.

BURROUGHS ADDING MACHINE COMPANY, 140 S. DEARBORN-ST. ROOM 930. CENTRAL 1262.

SECRETARYSHIPS.

Young women of education, age 16 to 20, aspiring to something better than mere mechanical work, for positions of refinement and unlimited possibilities, who can devote 2 to 6 months to preparation, should consult MR. OLIVER McEWAN, President National Institute of Secretaries, 123 W. Madison.

COMPTOMETER ADDING Mach. School. Day and evening classes. E. C. WARNER, 14 E. Jackson. Ph. Wab. 8582.

AUTO INSTRUCTION FOR WOMEN. Women students admitted to all classes. Complete courses in driving, repairing, overhauling, electric classes. Classes daily and Monday, Wednesday and Friday evenings. Tuition fees from $25 to $85. Free booklet and references on request. GREER COLLEGE OF MOTORING, 1517 Wabash-av. Phone Calumet 2657.

COMPTOMETER SCHOOL, Conducted by the makers of machine. FELT & TARRANT MFG. CO., 14 S. La Salle-st. Main 3440.

ADDING AND CALCULATING SCHOOL—Comptometer, Burroughs. IVA M. SAMPSON, Suite 405, 327 S. La Salle-st. FREE TRIAL. Ph. Harrison 1717.

LADIES—LEARN HAIRDRESSING, BEAUTY culture, or chiropody; few weeks; day, evening; self-support immediately. 103 E. 54th-av. Phone Oakland 2115.

LEARN MULTIGRAPHING AND TYPEwriting at Chase House Business College, 343 W. 43d-st. Drover 267.

CLUB AND ASSN. MEMBERSHIPS.

LADIES WISHING HIGH CLASS INSTRUCtion in gym, dancing, swimming, French, English, Spanish, also work, call or write American Woman's Athletic Culture Club, 116 S. Michigan, 6th Fl. Central 1583.

FOR SALE—HAMILTON CLUB MEMBERship; to be transferred to nonresident or resident; make offer. Address E A 36, Tribune.

PERSONAL.

PERSONAL — HURT ON STREET CAR, auto or elsewhere by saw man fall off front platform of Madison-st. car, Halsted-st. car, or on Central Pk.-av., Friday, Feb. 22, 7 p. m., answer by phone, Lawndale 5353.

PERSONAL—WANTED TO ADOPT BABY boy with dark hair and eyes, age from 1 month to 1 year; strictly confidential; must be of good blood. Address H Y 320, Tribune.

BUSINESS PERSONALS.

GUARD YOUR HEATH. Physical Therapy and Baths. VERNE S. GRANTHAM CO., 116 South Michigan-av. Central 7079.

PERSONAL—THIS AD AND 25 CTS. ENTItles bearer to SURPRISE PACKAGE FOR GRAY HAIR, FALLING HAIR, DANDRUFF, MRS. BAKER, 39 S. State-st. Room 1412. Phone Central 4173.

PERSONAL — FOR RHEUMATISM, NERvousness, poor circulation, take our treatment; method taught. Kellogg Institute, 109 N. Dearb. Cen. 1512.

PERSONAL — FOOT SPECIALIST, SCIENtific chiropody. ELSIE S. DYE, Suite 910, 132 Madison. Franklin 3084.

PERSONAL—SUPERFLUOUS HAIR PERMAnently removed by multiple electrolysis. MME. EVELYN, 1009 Marshall Field Annex.

PERSONAL—HAIR REMOVED BY MULTIple electrolysis; guaranteed permanent. Ella Louise Keller, 20 S. State-st. Rm. 1200.

PERSONAL—EVENING GOWNS. H. Mountford Cooke, 30 S. State Con. 2137.

OFFICE DEVICES.

FOR SALE — ADDING MACHINES, Burroughs, Wales, Dalton, Comptograph, American Calculating Machines, Comptometer, Universal, Millionaire, Saxonia, Express, etc. JAS. E. PLEW, 447, 327 S. La Salle-st. Wabash 7416.

AMCO.

PORTABLE DESK FIGURING MACHINE. TYPEWRITER SALES CO., 12 SO. LA SALLE-ST. FRANKLIN 4900.

FOR SALE—MULTIGRAPH; COMPLETE. Address H P 79, Tribune.

MULTIGRAPHS DICTAPHONES MIMEOgraphs. PRICK Bldg., 7th floor Monon Bldg.

PRINTING MACHINERY & SUPPLIES.

THE CHICAGO TRIBUNE OFFERS FOR sale its outfit of labor-saving 2 point type leads and 6 point brass slugs, which has recently been discarded; will sell in fonts to suit needs of large or small offices; prices per fonts per lb. Send list of your needs to Purchasing Agent, The Chicago Tribune, 1131 Tribune Bldg.

1 10X15 C. & P. GORDON WITH MILLER feeder; 1 10x15 C. & P., 1 8x12 C. & P. Gordon, all in fine condition. Also motors. 638 Federal-st. Central 4173.

FOR SALE—PRINTING OUTFIT, 8X12 GORdon motor, type, stands, table, punch, etc. Cheap; $110. PLATT, 4043 Sheridan-rd.

MISCELLANEOUS.

CHINA KILN FOR SALE—A NO. 6 REVELation china kiln in good condition; very reasonable. MRS. F. W. POST, 405 N. Prairie-st., Champaign, Ill.

FOUR BARRELS NO. 5 CASEIN IN GOOD condition; make offer. Address J A 218, Tribune.

200,000 PIECES CLEAR BIRCH VENEER, 1-16-inch thick, 3½-inch wide, 14½-inches long. Make offer. Address J A 229, Tribune.

PLUMBING, HEATING & FIXTURES.

PEOPLE'S PLUMB. AND HEAT SUPPLY CO. 490 Milwaukee-av. 461 N. Halsted-st. Branch 3709 W. 22d. Wholesale prices to all. Write for circular. Haymarket 1018.

BARGAINS IN BATHTUBS, CLOSETS, Lavatories, Sinks, and Heating Plants. DEANE & COMPANY, 8300-8400 Wentworth-av. Drover 403.

ONLY HOUSE SELLING GUAR. PLUMBING, heating supplies direct; send for catalogue. Am. Manf. Co., 1501 Fedele 9440.

PATENTS—PATENT ATTORNEYS.

SEND FOR FREE SEARCH AND PARTIAL payment plan. MILO B. STEVENS & CO., 83 W. Jackson-blvd., Chicago. Est. 1864.

BOATS, YACHTS, ETC.

WANTED—CABIN CRUISER, A1 CONDItion; price for cash. Address H 371, Tribune.

TO RENT—ROOMS—CENTRAL.

MICHIGAN, S., 804, 4TH FLOOR—TO RENT —Select furnished rooms.

TO RENT—ROOMS—SOUTH.

BLACKSTONE-AV., 5601, 2D—TO RENT—2 front rms., single or en suite. Call eves.

CALUMET, 4746 — TO RENT — FRT. AND outside rms., priv. lav.; electric lights, sim. heat, hotel service; $3 up. Oakland 4297.

CALUMET, 5030—TO RENT—NICE CLEAN rms.; run. w.; best trans.; Jewish.

CORNELL, 5239, 2D—TO RENT—LGE. SUNny rm., shower; priv. fam.; C. H. P. 5686.

DREXEL-BLVD., 4340 — TO RENT — MEN'S ROOMS OF THE BETTER CLASS.

Unusually well furnished. Bath, showers, phone, etc. 15 min. loop. Phone Drexel 780.

DREXEL-BLVD., 4137—TO RENT—LGE. LT. rm.; lav., stm. L. I. C.; genls. m. couple.

ELLIS, 6337, 3D—TO RENT—LGE., LT. rm., adj. bath, mod. apt.; home priv.; no other roomers; nr. L. surf. and C. C.

ELLIS-AV., 4101, 1ST—TO RENT—LARGE well furn. room, 1 blk. "L" exp., 43d surf.

FIFTY-NINTH E., 356—TO RENT—LADY will share flat, married couple; steam; 1 blk. L and surf.; ½ blk. park; $7. ALEXANDER, Normal 109.

FORTY-FIFTH, E., 438, 3D—TO RENT — Nicely furn. single rms.; "L" and surf.; gentlemen only.

FORTY-FIRST-ST. E., 770, COR. COTTAGE— To Rent—Outside rooms, $1.75 to $2.25 week; steam, phone.

FORTY-SEVENTH ST. E., 1127—TO RENT — Rms. from $3.50 to $8. The Franklin.

GRAND-BLVD., 4911 — TO RENT—ELEG. large front room, priv. shower. Ken. 8174.

GRAND-BLVD., 4224—TO RENT — NEWLY furn. fr. rm., suit. 2 or 3; stm., elec., lav.

GREENWOOD, 4404—TO RENT—ATTRACT. 2 rm. frt. suites; r. w.; sing. frt. rm.; also kitchenette; fine loc. I. C., Ken. 8. surf.

GREENWOOD, 4341—TO RENT—DESIRA. ble frt. rm., warm, clean, comfortable; 1 C.

GREENWOOD, 4313, 2D—TO RENT—ATTR. room, mod.; 1 C. L. and 43d; $2.50.

INDIANA-AV., 5532-4—TO RENT—CULVER Apts.—Newly furn. rms. and suites; thoroughly mod. 55th L. exp. Normal 1084.

INDIANA, 4746, 2D—TO RENT—WARM, comfortable room; 10 min. to loop.

INDIANA, 5242, 3D—TO RENT—WELL FUR. and sunny modern room; near Wash. pk.

INDIANA, 5242, 2D—TO RENT—LG. SUNny rm., well furn.; r. w.; $5. Drex. 5986.

INDIANA, 3216, APT. 4—TO RENT—SUNNY outside rm.; mod.; elec.; $2.50.

KENWOOD, 5139, 2D—TO RENT—DESIR. frt. rms., sep. or en suite; mod.; nr. I.C. L.

KENWOOD, 6324, 1ST—TO RENT—LARGE frt. rm., mod.; 1 C. L. Midway 765.

KIMBARK, 6147, 1ST—TO RENT—SING. OR en suite, mod., bus. people. Priv. fam. Reas.

KIMBARK, 6416—TO RENT—LGE. LGT. rm. with priv. porch, lav.; L or I. C.; gent.

LAKE PARK-AV., 4346 — TO RENT — WARM, beaut. rooms MISS MOSHER'S. $4.50: fine baths; r. w.; elec. exp.

"A refined, clean, comfortable place to live."

LAKE PARK, 4019 — TO RENT — GOOD room, hot, running water; best transportation. Oak. 1340. NEWELL.

LAKE PARK-AV., 4613—TO RENT—WELL furnished rooms.

LAKE PK., 4808—TO RENT—ATTRACTIVE lgt. rms., lav.; shower; reas. Johnson.

LAKE PARK-AV., 4863, 1ST—TO RENT—Select room and bath. $5. Walleston.

MICHIGAN-AV., NEAR 59TH-ST.—TO RENT —Fine furnished room in private apt., 1st floor, 2 blocks from L and car line. Normal 3408.

MICH., 3507, THE METROPOLITAN — TO Rent—High class suites, 3 rms., $45; 4 rms., $50; 5 rms., $60. Call 791.

MICHIGAN-AV., S., 5900-2 — TO RENT — Bright, attract., furn. rooms; reas. terms.

MICHIGAN-AV., 3647—TO RENT—FINE FRT. room, with or without bath; cheap rent.

MICH., 3311—TO RENT—SLEEPING AND hskpg. rms.; priv. bath; reas. Doug. 6452.

MICHIGAN, 3347—TO RENT—DESIRABLE, mod. frt. rm., priv. bath; one single room.

MICHIGAN, 2922—TO RENT—LARGE ROOM with lavatory; also single room.

MICH. 4818—TO RENT—MOD. RMS. PRICES very low; bus. people. Call 5-8 p. m.

MICHIGAN, 3652—TO RENT—NICELY FUR. rms., stm., elec., r. w. $3 to $5.

PRAIRIE-AV., 5721, 2D—TO RENT—NEWLY furn.; phone, stm. ht., priv. fam.; nr. L.

PRAIRIE-AV., 1730—TO RENT—MOD. OUT. side rooms; r. w.; good transp.; reas.

SIXTY-FIFTH-ST. E., 1219, APT. 2—TO Rent—Comfortable outside room in private family of three adults; breakfast if desired. Refs. required. Call Sunday or evenings.

SOUTH PARK, 5818-3—TO RENT—NICELY furn. front room; adult family; no sick.

SOUTH PARK, 5812, 2D—TO RENT—LGE. frt. rms. facing pk.; nr. L. Normal 8280.

TWENTY-THIRD-ST., E., 206—TO RENT — L.rm.; beautifully furn.; s. h.; b. c. water; ex. trans.; $4. Cal. 4001.

UNIVERSITY-AV. 6136, 3D—TO RENT — Large room suitable for 2; all conv.; pleasant; refs.; company; near L and sur. lines. Midway 5859.

WASHINGTON PARK-CT., 5050, 3D—TO Rent—Light warm rm., stm., elec., L exp., surf.

WOODLAND-PARK—TO RENT—LG. PLEASant room with lavatory; mod.; conv. I. C. and elevated lines. Douglas 2115.

TO RENT—ELEGANT ROOM WITH HOME privileges to gentleman appreciating same; good trans. Address H Y 405, Tribune.

TO RENT—QUIET, OR MARRIED COUPLE emp.; well furn. bright rm., mod. lav.; ex. trans. Oakland 3046.

TO RENT—ROOM IN HANDSOMELY FURnish. apts. for gentleman; 4 blks. 43d-st. sta., 1 blk. Wash. pk. Address S 107, Tribune.

TO RENT—ROOMS—NORTH.

ASTOR-ST., 1216—TO RENT—BEST LOCALity in city; comfortable rooms; rates reas.

BEACON, 4601, 2D—TO RENT—PLEAS. RM. for gent.; mod.; priv. family.

BROADWAY, 5609—TO RENT—3 FURN. rooms, private kitchen; Bryn Mawr L station, Sunnyside 5705.

BROADWAY, 2836, 2D—TO RENT—LGE. well furn., front rm.; also side rm.; stm. elec., r. w.; new building.

BROADWAY, 4058—TO RENT—LARGE RM. suitable for residence; modern; Sheridan exp.; $3.

BUENA-AV.—TO RENT—LARGE, CLEAN room, modern, 2d apt.; strictly private family of 3; gentleman preferred. Phone Lake View 4492.

CHESTNUT, W., 12—TO RENT—ROOM suitable for one or two gentlemen; $3.

CASTELLE.

CLARK-ST. N., 2053—TO RENT—COVENT GARDEN HOTEL.

All outside rooms, single or en suite; 18 min. loop; everything new; run. wat.; $3 wk. and up; near Lincoln Pk. Diversey 4173.

CLARK, 4346—TO RENT—LAKE VIEW Bachelor Apts.; double and single frt. rms. Running water, $3.50 to $5. Well. 969.

CLARK-ST. N., 2703—TO RENT—THE LEON. Sweetest bachelor rooms, $4; enough said. Diversey 9286.

CLIFTON, 4507—TO RENT—ATTRAC. SGL. and dbl. rms.; 1 blk. Wil. and Evans. exp.

CORNELIA, 913, 1ST—TO RENT—NEWLY furn. large front rm. for 1 or 2; kitchen priv. Lake View 4492.

CRESCENT, 940, 2D—TO RENT—LARGE front rm.; private; Sher. exp. Grace. 3078.

DAKIN, 848—TO RENT — ATTRACTIVE rms.; stm., elec.; 1 blk. Sher. express.

DEARBORN, N., 1317—TO RENT—LARGE front room, with priv. bath; mod. home; walk. dist.

DEARBORN, 1301—TO RENT—3 R. SUITE, bath; other rooms; elec.; home comf.; good trans.

DEARBORN, N., 1255—TO RENT—SUNNY rm.; run. water; elec.; stm.; $3.

DEARBORN, 1340—TO RENT—RMS.; STM. ht.; run. w.; 1 blk. "L"; silent home.

DIVERSEY-PKWY., 601 — HOTEL BENTmere—To Rent—Swellest rooms in city; with or without bath; $3. Diversey 2810.

DIVISION-ST. N., 45, NEAR WATOR—To Rent—Rms. to 1st class people.

EASTWOOD, 814, 2D—TO RENT—BRIGHT front room at lake; reas.; Wilson sta.

EASTWOOD, 928, 2D—TO RENT—LGE. LGT. outside rm. Rav. 3248. Wilson exp.

EDGECOMB-PL., 955, 1ST — TO RENT — Light sunny room, suit. 1 or 2; Sher. exp.

EGERTON, W., 16, NR. STATE—TO RENT— To men, fine frt. rm.; twin beds; mod. home; also sgl. rms.; brd. opt.; piano; homelike.

HAZEL-AV., 4816, 1ST—TO RENT—LIGHT sunny rm., all conv.; bath; suit. 1 or 2; priv.

HENDERSON, 3, 3D—TO RENT—NICELY furn. front room; adult family; no sick.

SOUTH PARK, 5812, 2D—TO RENT—LGE. frt. rms. facing pk.; nr. L. Normal 8280.

TWENTY-THIRD-ST., E., 206—TO RENT — L.rm.; beautifully furn.; s. h.; b. c. water; ex. trans.; $4. Cal. 4001.

UNIVERSITY-AV. 6136, 3D—TO RENT — Large room suitable for 2; all conv.; pleasant; refs.; company; near L and sur. lines. Midway 5859.

WASHINGTON PARK-CT., 5050, 3D—TO Rent—Light warm rm., stm., elec., L exp., surf.

WOODLAND-PARK—TO RENT—LG. PLEASant room with lavatory; mod.; conv. I. C. and elevated lines. Douglas 2115.

TO RENT—ELEGANT ROOM WITH HOME privileges to gentleman appreciating same; good trans. Address H Y 405, Tribune.

TO RENT—QUIET, OR MARRIED COUPLE emp.; well furn. bright rm., mod. lav.; ex. trans. Oakland 3046.

TO RENT—ROOM IN HANDSOMELY FURnish. apts. for gentleman; 4 blks. 43d-st. sta., 1 blk. Wash. pk. Address S 107, Tribune.

TO RENT—ROOMS—NORTH.

ASTOR-ST., 1216—TO RENT—BEST LOCALity in city; comfortable rooms; rates reas.

BEACON, 4601, 2D—TO RENT—PLEAS. RM. for gent.; mod.; priv. family.

BROADWAY, 5609—TO RENT—3 FURN. rooms, private kitchen; Bryn Mawr L station, Sunnyside 5705.

BROADWAY, 2836, 2D—TO RENT—LGE. well furn., front rm.; also side rm.; stm. elec., r. w.; new building.

BROADWAY, 4058—TO RENT—LARGE RM. suitable for residence; modern; Sheridan exp.; $3.

BUENA-AV.—TO RENT—LARGE, CLEAN room, modern, 2d apt.; strictly private family of 3; gentleman preferred. Phone Lake View 4492.

CHESTNUT, W., 12—TO RENT—ROOM suitable for one or two gentlemen; $3.

CASTELLE.

CLARK-ST. N., 2053—TO RENT—COVENT GARDEN HOTEL.

All outside rooms, single or en suite; 18 min. loop; everything new; run. wat.; $3 wk. and up; near Lincoln Pk. Diversey 4173.

CLARK, 4346—TO RENT—LAKE VIEW Bachelor Apts.; double and single frt. rms. Running water, $3.50 to $5. Well. 969.

CLARK-ST. N., 2703—TO RENT—THE LEON. Sweetest bachelor rooms, $4; enough said. Diversey 9286.

CLIFTON, 4507—TO RENT—ATTRAC. SGL. and dbl. rms.; 1 blk. Wil. and Evans. exp.

CORNELIA, 913, 1ST—TO RENT—NEWLY furn. large front rm. for 1 or 2; kitchen priv. Lake View 4492.

CRESCENT, 940, 2D—TO RENT—LARGE front rm.; private; Sher. exp. Grace. 3078.

DAKIN, 848—TO RENT — ATTRACTIVE rms.; stm., elec.; 1 blk. Sher. express.

DEARBORN, N., 1317—TO RENT—LARGE front room, with priv. bath; mod. home; walk. dist.

DEARBORN, 1301—TO RENT—3 R. SUITE, bath; other rooms; elec.; home comf.; good trans.

DEARBORN, N., 1255—TO RENT—SUNNY rm.; run. water; elec.; stm.; $3.

DEARBORN, 1340—TO RENT—RMS.; STM. ht.; run. w.; 1 blk. "L"; silent home.

DIVERSEY-PKWY., 601 — HOTEL BENTmere—To Rent—Swellest rooms in city; with or without bath; $3. Diversey 2810.

DIVISION-ST. N., 45, NEAR WATOR—To Rent—Rms. to 1st class people.

EASTWOOD, 814, 2D—TO RENT—BRIGHT front room at lake; reas.; Wilson sta.

EASTWOOD, 928, 2D—TO RENT—LGE. LGT. outside rm. Rav. 3248. Wilson exp.

EDGECOMB-PL., 955, 1ST — TO RENT — Light sunny room, suit. 1 or 2; Sher. exp.

EGERTON, W., 16, NR. STATE—TO RENT— To men, fine frt. rm.; twin beds; mod. home; also sgl. rms.; brd. opt.; piano; homelike.

HAZEL-AV., 4816, 1ST—TO RENT—LIGHT sunny rm., all conv.; bath; suit. 1 or 2; priv.

HENDERSON, 3, 3D—TO RENT—NICELY furn. front room; adult family; no sick.

SOUTH PARK, 5818-3

ORES—DOWNTOWN.

MAY 1ST. 178 N. DEAR-
cet to open court. Attrac-
Low rent.
LE. 180 N. Dearborn-st.

G RANDOLPH, NR. 5TH.
d base. 20x90 to alley.
Co., 32 W. Washington-st.

STORES—SOUTH.

TO RENT-
L LOCATION
for
RY OR FLORIST.
t inside store.
E. 55th-st.

T. WOODLEY.
FRANKLIN 5450.

TO RENT—FLOORS AND LOFTS.

TO RENT— UNHEATED LOFT—
S. w. cor. Van Buren and Sherman-sts.,
No. 2, 4 room, closet, hall; 570 sq. ft., $25.
THE UNIVERSITY OF CHICAGO,
804 S. La Salle-st. Franklin 3461.

TO RENT—LARGE, LIGHT SPACE ON 2D
floor, cor. Larrabee and Vedder, for light
mfg., tailor shop, or film company. Also
dark room in connection. CHRIST JENSEN,
1301 Larrabee-st. Diversey 3470.

TO RENT—INDUSTRY AND ENTERPRISE
Bldgs., best space in loop for light mfr. or
printing; power can be furnished; all space
outside light; will divide or suit. Room 94,
39 S. State-st. Tel. Central 2028.

TO RENT—4 FLOORS, 5,000 SQ. FT. EACH,
light mfg., newly remodeled: steam heat;
electric elevator; reasonable. 710-714
W. Madison-st. Phone Haymarket 2886.

TO RENT—ANY PART OF 8,500 FT.; GOOD
light and heat. 2129 Indiana. Cal. 150.

TO RENT—MFG. PROPERTY.

TO RENT—N. W. COR. W. LAKE & JEF-
ferson-sts., 3d floor, 2,000 sq. ft.; espe-
cially adapted to lines requiring unusual
light; free service night watchman and jan-
itor, including Sundays and holidays; best
kept mfg. bldg. on West Side.
HENRY A. KNOTT,
1034-208 S. La Salle-st. Chicago.

TO RENT—1 STY. WHITE TILE BLDG., 100
x65, fine for bakery, machine shop, garage,
etc.; large yard space; 69th, NEAR ASH-
LAND. HARRY GOLDSTINE & CO.,
1406 CONWAY BLDG.

TO RENT—5,000 TO 50,000 SQ. FT. IN
fireproof sprinkled bldgs.; also good basmt.
space, lighted and dry; 1 to 4 sides; good
shipping facilities. Clinton Realty Assn., 522
S. Clinton-st. Wabash 6816.

TO RENT—2 FLOORS, 60X112, IN MOST
desirable locality; light on 4 sides;
use of 10 horse power motor and main shaft-
ing. Free rent to May 1 on good lease.
White, 215 Englewood-av. West, 1053.

TO RENT—ENTIRE ANY FLOOR OF
mill constructed bldg., 125x125; 2 elevat-
ors; best location in city for labor. Address
owner, C. M. Co., 1919 W. 19th-st. Canal
3575.

TO RENT—9850 GRAND BLVD., 504 F
47th-st. Will make specially low pr. WM.
KIRK & CO., 404 E. 47th-st.

TO RENT—FLOORS AND LOFTS.

TO RENT— UNHEATED LOFT—
No. 2, 4 room, closet, hall; 570 sq. ft., $25.
THE UNIVERSITY OF CHICAGO,
804 S. La Salle-st. Franklin 3461.

TO RENT—LARGE, LIGHT SPACE ON 2D
floor, cor. Larrabee and Vedder, for light
mfg., tailor shop, or film company. Also
dark room in connection. CHRIST JENSEN,
1301 Larrabee-st. Diversey 3470.

TO RENT—INDUSTRY AND ENTERPRISE
Bldgs., best space in loop for light mfr. or
printing; power can be furnished; all space
outside light; will divide or suit. Room 94,
39 S. State-st. Tel. Central 2028.

TO RENT—4 FLOORS, 5,000 SQ. FT. EACH,
light mfg., newly remodeled: steam heat;
electric elevator; reasonable. 710-714
W. Madison-st. Phone Haymarket 2886.

TO RENT—ANY PART OF 8,500 FT.; GOOD
light and heat. 2129 Indiana. Cal. 150.

TO RENT—MFG. PROPERTY.

TO RENT—N. W. COR. W. LAKE & JEF-
ferson-sts., 3d floor, 2,000 sq. ft.; espe-
cially adapted to lines requiring unusual
light; free service night watchman and jan-
itor, including Sundays and holidays; best
kept mfg. bldg. on West Side.
HENRY A. KNOTT,
1034-208 S. La Salle-st. Chicago.

TO RENT—1 STY. WHITE TILE BLDG., 100
x65, fine for bakery, machine shop, garage,
etc.; large yard space; 69th, NEAR ASH-
LAND. HARRY GOLDSTINE & CO.,
1406 CONWAY BLDG.

TO RENT—5,000 TO 50,000 SQ. FT. IN
fireproof sprinkled bldgs.; also good basmt.
space, lighted and dry; 1 to 4 sides; good
shipping facilities. Clinton Realty Assn., 522
S. Clinton-st. Wabash 6816.

TO RENT—2 FLOORS, 60X112, IN MOST
desirable locality; light on 4 sides;
use of 10 horse power motor and main shaft-
ing. Free rent to May 1 on good lease.
White, 215 Englewood-av. West, 1053.

TO RENT—ENTIRE ANY FLOOR OF
mill constructed bldg., 125x125; 2 elevat-
ors; best location in city for labor. Address
owner, C. M. Co., 1919 W. 19th-st. Canal
3575.

TO RENT—9850 GRAND BLVD., 504 F
47th-st. Will make specially low pr. WM.
KIRK & CO., 404 E. 47th-st.

WANTED—TO RENT—MANUFACTG.

WANT 15,000 SQUARE FT.

With live steam the year round; plenty of
light; reasonable rent. Address H Y 134.
Tribune.

WANTED—TO RENT—MFG. SPACE; ABOUT
3,000 sq. ft. with live steam the year
around; good light; reasonable rent.
Phone Central 1422.

WANTED—TO LEASE.

Equipped wood working plant in Chicago.
Address H Y 463. Tribune.

TO RENT—BUILDINGS.

TO RENT—1906 PRAIRIE-AV.
STONE FRONT RESIDENCE.
SOUTH AND EAST EXPOSURE.
SPACIOUS ROOMS.
Steam heat, tile bathrooms, parquet floors,
beautifully finished throughout; location and
arrangement ideal for home or apartments.
MAIL ORDER HOUSE OR OFFICES; $100.
W. E. YOUNG & BRO., 140 S. DEARBORN.

TO RENT OR FOR SALE—COR. ONTARIO
and Rush-sts., mill construction; 3 stories
const. bldg., containing 50,000 sq. ft. of day-
light fir. space; sprinkler system, ft. and
pass. elev.; immediate poss. Apply floor
terms. J. J. HARRINGTON & CO., Exclu-
Agts. 812 First National Bank Bldg.

TO RENT—312 S. GREEN-ST., NEW 1 STY
bldg., 75x125; light 9 30ins.; skylight 1 ft.
pit.; cement floor; low rent.
HART & WHETSTON, 6 N. La Salle-st.

TO RENT—LOFT AND FLOORS, WITH
or without track. 8c and up.
J. T. STRICKLAND & CO.,
Harr. 8774. 1066 The Rookery.

TO RENT—WILL BUILD IN BEST LABOR
district in city 1 story bldg., 7,000 ft.
J. T. STRICKLAND & CO.,
Harr. 8774. 1066 The Rookery.

TO RENT—BUILDINGS, STORES AND
floors in all parts of the city. Send for list.
WILLIS & FRANKENSTEIN, 110 S. Dearbn.

TO RENT—HOTELS.

TO RENT—628 S. STATE-ST., 22 ROOMS,
all opening off hall; stove heat, elec. lgt.
WHITESIDE & WENTWORTH, 8 S. Dearbn.

TO RENT—FARMS.

TO RENT—125 ACRE DAIRY FARM, 9 R.
brick house; barn, silo, windmill, other
bldgs.; orchard; adjoining village; long
lease. J. HARRIS, 5 N. La Salle-st.

TO RENT—12 ACRES; BLDGS.; ARLING-
ton Heights. McNett, 117 N. Dearborn-st.;

TO RENT—THEATERS.

TO RENT—MOVING PICTURE THEATER,
304 seats, open. Will remodel
and decorate for desirable tenant. WALTER
C. HEALY, 716 W. Madison. Monroe 6158.

WANTED—TO RENT—FARMS.

WANTED—TO RENT OR BUY—10 TO 80
ac. of land, with good buildings on, about
12 mi. south of loop. E. Nemeth, R. I,
Box 41, Blue Island, Ill.

WANTED TO RENT — FARM WITH
stock, on shares, by experienced farmer.
Address A 99, Tribune.

TO RENT—MISCELLANEOUS.

TO RENT—IF YOU ARE IN THE MARKET
for buildings, stores, or floors, write us.
ALEX FRIEND & CO., 29 S. La Salle-st.

LEGAL NOTICES.

NOTICE—IN THE CIRCUIT COURT OF
Cook County. People of the State of Illi-
nois ex rel. Andrew J. Anderson,
Public Accounts of the State of Illinois, vs.
Morgan Park State Bank of Chicago et al.,
in Chancery No. 32348. Notice is hereby
given that in accordance with the terms of a
decree entered Feb. 19, 1918, in the above
entitled cause, that all creditors of the Morgan
Park State Bank are required to present their
claims to the Chicago Title and Trust Com-
pany as such Receiver on or before
March 11, 1918, at 10 A. M. Washington's Birthday, Fri., on or before March 11, 1918.
All claims are to be verified by an affidavit
and all creditors who shall have so presented
their claims to said Receiver on or before
March 11, 1918, or whose claims shall not
have been otherwise presented to the Court
before said time, shall be barred from the
participation in the distribution of the assets
of said Morgan Park State Bank. All cred-
itors who have heretofore filed their claims
with the Receiver are not required to file
another claim. Proper blanks for filing
claim can be obtained at the office of the
Receiver.
CHICAGO TITLE AND TRUST CO.,
Receiver of the Morgan Park State Bank.
By FRANK G. GARDNER, Treasurer.
Martin & Williams, Attys. for Receiver.

PUBLIC NOTICE.
Public notice is hereby given that on Tues-
day, March the 12th, 1918, at two o'clock
P. M. the directors of the La Salle Gas Light
Company will hold a special meeting at
the offices of the Company, 1816 South Clark
Street, Chicago, Cook County, Illinois, for the
purpose of voting upon the proposition to in-
crease the capital of the Company to Two
Hundred Thousand ($200,000) Dollars, and
to take up all such other mat-
ters as may properly come before the meeting.
By order of the Board of Directors.
THOMAS H. RIGGS, Secretary.

J. F. Baird, L. R. Murray, D. F. Powell,
W. J. Fullerton, H. J. Muller,
Sherman Cochran. John J. Daehler, Directors.

NOTICE OF PURCHASE.
Creditors of Grocery Store and Meat Mar-
ket at 2 W. 69th-st., Chicago, owned by
Unione Economica Nicosiana di Chicago,
are notified that stock and fixtures are to be
sold to Nick Farah et al. Call for collec-
tion within five days from today to Nick
Lesina, 2540 Wentworth-av. Chicago.

BARTER AND EXCHANGE.

WILL EXCHANGE MY $1,000 BALDWIN
Parlor Grand piano, 4 years old, for 700
shares American Mineral Production Co.
stock or 1,000 shares Perfection Oil Co.
Dalbeck Co. stock or 700 shares Industrial
Securities Co. stock. Address P 230. Trib-
une.

WANTED—TO EXCHANGE 2¼ K. PURE
white diamond ring for Sedan, 17, Oakland
or Dodge pfd. Address S 434, Tribune.

TO EX.—FINE TALK. MACH. FOR THOR-
oughbred male collie or Irish terr., violin
strings, bows, etc. Address N 386, Tribune.

WANTED—NEW LADIES' SEALSKIN COAT
for new upright piano or player piano. Ad-
dress S 437, Tribune.

WILL EXCHANGE TYPEWRITER FOR
wood lathe. Address S 233, Tribune.

AUCTION SALES.

CUTTLER & ROBINSON—GENERAL AUC-
tioneers & appraisers. 1000 ft. on
Lake-front. 130 N. WELLS, COR. RAN-
DOLPH. PHONE FRANKLIN 5326.

WILLIAMS, BARKER & SEVERNS CO., 258-
260 Wabash-av. General Auctioneers. Fine
piano, carpets, general household goods. Tel.
Harrison 3777.

COLLECTIONS.

WE QUICKLY COLLECT CLAIMS OF
any description on percentage.
ADAMS ADJUSTMENT CO., 139 N. Clark-st.

ACCOUNTS COLLECTED EVERYWHERE;
terms of all kinds. Cherry-Frut
Co., 1

REAL ESTATE FOR SALE.

APARTMENTS—SOUTH SIDE.

FOR SALE—6839-41 DORCHESTER-AV., 6
flats; strictly modern brick and stone bldg.;
4 rooms, sun parlor and sleeping porch each
apartment; mahogany and oak finish; rental
$2,700; want clear house or 2 flat in trade.
What have you to offer?
BOWERS, LEIBRANDT & O'BRIEN,
6731 STONY ISLAND-AV. Midway 300.

FOR SALE OR EXCHANGE—NEW SOUTH
Shore apartment bldg.; sun parlors; near
country club and lake; rental $2,700 per
year; mtge. $15,000; 6%. Will make at-
tractive price and consider small clear prop-
erty for equity. E. B. BEATTY, 105 W. Mon-
roe-st. Randolph 7892.

2 FLAT BRICK, $4,950.

Langley-av., near 65th-st.; steam, elec.
light; oak floors; consoles; garage; rent
$942; price $4,950. HAMILTON BROS., 63d
and Champlain-av.

WASH. PARK SUB.

5-6 rooms, steam heat; rent $900; price
$6,500; detached; good light; oak floors and
trim. 61st-st. L station. HAMILTON
BROS., 63d and Champlain-av.

FOR SALE—SIX FLAT—
$3,500 CASH FOR EQUITY
RENTAL $3,012.
GRAPPERHAUS, RUSSELL & CO.
1346 E. 63d-st. H. P. 2676.

FOR SALE—BY OWNER, SOUTH PARK-
av. nr. 50th-st., 6 flat, 6 and 7 room
front porches; good condition; $32,000;
clear will take mortgage for $15,000 or
smaller property. Address H Y 453, Tribune.

FOR SALE—REAL SNAP. ELEGANT 2 FLAT
brick building, strictly modern, 6 and 7
rooms; h. w. heat; lot 30x125 ft.; Rhodes
av. nr. 61st-st.; $8,000. Address H Y 209.
Tribune.

FOR SALE OR EXCHANGE—BIG SACRI-
fice, 4 flats, 4 rooms and kitchenette, all hard-
wood finish, stove heat, gas ranges, electric
lights, coon plumbing; located on 56th-av.
near 12th-st., only 2 blocks from Harr.
Park line; $4,500 cash; must have $1,000 cash;
no trade. Address H P 272. Tribune.

FOR SALE—FIRST PARTY WITH $300
takes my desirable 5 room stucco California
style Bungalow in Oak Park; 2 blocks to
st.; monthly payments $32.50; big bargain.
Address H Y 223, Tribune.

FOR SALE—OAK PARK RESIDENCE BAR-
gain; taken in trade; May 1st delivery; 8
room modern detached, frame, with garage;
50x180 ft.; $6,000; a rare snap. Address
A 214, Tribune.

FOR SALE—BY OWNER, 8 ROOM CORNER
house in Austin; negotiable; hot water
heat; price $5,800; $500 cash, balance $50
monthly payments. Address G N 157, Trib-
une.

FOR SALE—AT A SACRIFICE, 6 RM. BRICK
bungalow; central Oak Park; THREE large
bedrms.; lot 50x175; only $6,200; terms.
O'CONNOR BROS., 5050 W. Madison. Aust. 384.

FOR SALE—MODERN SUBURBAN HOME,
108 ft. on River Road, Riverside. Will
See owner, 1259 Peoples Gas Bldg. Harr.
1036.

FOR SALE—5 R. AUSTIN HOME, $2,850;
hot water heat; garage; nr. L trans. Terms
arranged. ACT QUICK. Ph. Austin 98.

FOR SALE—MUST SACRIFICE MY 8 RM.
bungalow at once. $3,800. 5401 Haddon-
av. Columbus 3302, or Calumet 1650.

FOR SALE—MUST SACRIFICE NEW AUS-
tin bungalow $3,800; $600 cash. BARRY
McNICHOLS, Austin 1100.

FOR SALE — 5227 ADAMS, MOD. BRICK 2
flat, furnace, electric garage. Columbus
2035.

REAL ESTATE FOR SALE.

HOUSES—SOUTHWEST SIDE.

ATTENTION—
$1,500 CASH

Buys A ONCE IN A LIFETIME BARGAIN
in a 1 year old six room bungalow; just the
snap everybody wants and can't find; 2 blks.
from Kedzie-av. car line; location ideal; all
newly painted and decorated.
PRAY & SONS,
59TH AND KEDZIE.
426 PARKSIDE-AV.
AUSTIN 1601. PROSPECT 9243.

HOUSES—NORTH SIDE.

FOR SALE— HOMESEEKERS
Pine well built very desirable 6 room
home on Farragut-av., near Western; oak
finish, hot water heat; perfect condition; mtg.
$3,000; worth $6,500. Owner anxious to sell.
Wants an offer. Answer today. Address H P
274, Tribune.

8 ROOM RESIDENCE.
Light, comfortable, all conveniences; 50 ft.
lot; h. w. heat; close to schools, trans., and
Lincoln Park. Owner, 633 Roscoe.

FOR SALE—10 ROOM RESIDENCE IN
Belleview-pl., south front, nr. Lake Shore
drive; hot water heat; house in excellent
condition. [G.]
COCHRAN & McCLUER, 40 N. Dearborn-st.

FOR SALE—BARGAIN IN 10 ROOM HOUSE,
3 baths, steam heat, in exclusive North
Side district, south of Lincoln Park. Make
appointment to inspect property. [G.]
COCHRAN & McCLUER, 40 N. Dearborn-st.

FOR SALE—AT A BARGAIN, ELEGANT 8
room residence, $7,500; one 6 room cottage,
$2,800; also several 3 flat brick buildings.
ROBERT CHRISTIANSEN, 4017 N. Clark-st.;

FOR SALE—$600 CASH BUYS EDGEWATER
res., mo. pays.; 7 r., all oak fl.; big porches;
wide lot; only $4,800; "L" dist.
J. F. Hecht, 6211 Broadway. Edge. 7747.

FOR SALE—FLAT BLDG. AT 2714 GID-
dings-st. fine loc.; price $9,500, on terms.
Ph. Edgewater 6365.

APARTMENTS—WEST SIDE.

FOR SALE—WILL SACRIFICE PROPERTY
nr. Garfield Pk., 50x180 ft.; brick 2 flat;
hardwood; elec.; also brick cottage adj.; will
separate; barg. if taken at once. 314 N.
Hamlin-av.

FOR SALE—3 STY. BRICK BLDG.; DE-
tached; in Lawndale. Value $6,500. Spe-
cial price this week, $4,400. Rental value
$720. Terms. Key at office, 510. Tribune.

FOR SALE—BEAUTIFUL 2 FLAT BLDG.
on Washington-blvd.; cost $18,000; sell
for $16,000. 4817 Washington-blvd.

BUSINESS PROPERTY—SOUTH.

FOR SALE—OR RENT—TWO STORY AND
basement brick store and mfg. prop.; elec.
light, steam heat, freight elev.; fine local.
ideal for light mfg. bus.; for quick sale
will sell on easy terms or rent to reliable
party. Address F H 327, Tribune.

BUSINESS PROPERTY—NORTH.

FOR SALE OR EXCHANGE—BIG SACRI-
fice, Lincoln-av. corner north of Devon-
Stores, offices, and theater. Rent $13,000.
Will take back mortgage and take small
cash. Leaving town. Address H T 247.
Tribune.

BUSINESS PROPERTY—N. W.

FOR SALE—GOOD BUS. PROP.; BARGAIN;
or ex. for clear 2 flat. 3925 Montrose.

BUSINESS PROPERTY—WEST.

FOR SALE—STORE AND 2 6 RM. FLATS;
will sacrifice for cash. 4811 W. 22d-st.

HOUSES—SOUTH SIDE.

BIGGEST SNAP IN
WOODLAWN.

6528 University-av., frame house, in good
condition, brick foundation, six rooms, base-
ment and attic, electric light, hardwood floors
downstairs, large bath room; must sell, leav-
ing town; easy terms; owner on premises.
Also two fine building lots on s. e. corner
Oglesby-av. and 74th-st. Will sacrifice for
quick sale.

FOR SALE—BUNGALOW PRICE WRECKED,
SOMETHING CHOICE AT SACRIFICE
PRICE; MUST SELL QUICK.
GOING TO WASHINGTON.
1460 E. 69th-pl.; 6 large rms.; 40 ft. lot;
hot water heat; ALL HIGHEST CLASS
piano finish; shrubbery cost $1,000; lot val-
ue $2,500; bungalow $5,000; all going for
$6,500; $1,000 needed; $50 monthly. 6343
Stony Island-av. Hyde Park 456.

FOR SALE — 3859-61 LAKE PARK-AV.
right at the lake and I. C. exp. sta., 2 hand-
some connected stone fronts, 2 flats each, 6
and 7 rooms; steam, elect., etc.; cost $33,000 to
build, about 18 years ago, plus 47 ft. lot,
side driveway, garage; sacrifice all for $25,-
000; must have at least $1,000 cash, then
easy terms. C. L. WOOD, Owner, 11 S. La
Salle-st. Phone Majestic 7780.

FOR SALE OR TO RENT — BUILDINGS,
stores, and lofts, with or without switch
track. We build to suit tenants.
ILLG & CLEMENTSON, 111 W. Washington.

FOR SALE—14,500 SQ. FT. AT COTTAGE
Grove-av. and 24th-st.; light on all sides;
good for auto station, etc.; reasonable price.
MARK R. ADAMS, 1507 Railway Exch.

FOR SALE — BEST FACTORY SITES ON
West Side; BELT LINE ground level switch;
street car and elevated transportation; good
labor. Geo. F. Bass, 918 S. 40 Dearborn-st.

FOR SALE—MFG. SITES AND BLDGS.
with switch and docks, all parts of city.
CHAS. H. SCHWEPPE, 76 W. Monroe.

FOR SALE—2 STORY CONCRETE FACTORY
bldg., 80x100; big bargain. HART &
WHETSTON, 6 N. La Salle-st.

FOR SALE — FACTORY SITE, 18 ABER-
deen-st. Address G Z 262, Tribune.

FOR SALE— FACTORY SITES, WITH OR
without rail. H. W. KERN, 179 Wash.-st.

REAL ESTATE—OAK PK., AUSTIN.

FOR SALE—CONTRACTOR'S SACRIFICE—
8 room new brick residence in River For-
est, modern in every way, 2 baths, sleeping
porches, etc.; hot water heat; lot 50x210;
2 blocks to R. R. station.
JOHNSON BROS.
Austin 200. 5958 W. Lake-st. Oak Park 168.

FOR SALE—A GREAT BARGAIN—2 FLAT
brick, 7 rooms and kitchenette, all hard-
wood finish, stove heat, gas ranges, electric
lights, coon plumbing; located on 56th-av.
near 12th-st., only 2 blocks from Harr.
Park line; $4,500; must have $1,000 cash;
no trade. Address H P 272. Tribune.

FOR SALE—FIRST PARTY WITH $300
takes my desirable 5 room stucco California
style Bungalow in Oak Park; 2 blocks to
st.; monthly payments $32.50; big bargain.
Address H Y 223, Tribune.

FOR SALE—OAK PARK RESIDENCE BAR-
gain; taken in trade; May 1st delivery; 8
room modern detached, frame, with garage;
50x180 ft.; $6,000; a rare snap. Address
A 214, Tribune.

FOR SALE—BY OWNER, 8 ROOM CORNER
house in Austin; negotiable; hot water
heat; price $5,800; $500 cash, balance $50
monthly payments. Address G N 157, Trib-
une.

FOR SALE—AT A SACRIFICE, 6 RM. BRICK
bungalow; central Oak Park; THREE large
bedrms.; lot 50x175; only $6,200; terms.
O'CONNOR BROS., 5050 W. Madison. Aust. 384.

FOR SALE—MODERN SUBURBAN HOME,
108 ft. on River Road, Riverside. Will
See owner, 1259 Peoples Gas Bldg. Harr.
1036.

FOR SALE—5 R. AUSTIN HOME, $2,850;
hot water heat; garage; nr. L trans. Terms
arranged. ACT QUICK. Ph. Austin 98.

FOR SALE—MUST SACRIFICE MY 8 RM.
bungalow at once. $3,800. 5401 Haddon-
av. Columbus 3302, or Calumet 1650.

FOR SALE—MUST SACRIFICE NEW AUS-
tin bungalow $3,800; $600 cash. BARRY
McNICHOLS, Austin 1100.

FOR SALE — 5227 ADAMS, MOD. BRICK 2
flat, furnace, electric garage. Columbus
2035.

REAL ESTATE—OAK PK., AUSTIN.

WE HAVE INSTRUCTIONS TO SELL—
CUT THE PRICE.
DON'T WHITTLE AT IT.

A 7 room, new, furnace heated, two story
Queen Ann style residence; all extra large
rooms, with immense living room and bed-
rooms; fireplace and bookcase.

FOR $4,500,
A SAVING TO YOU $1,000.

Nonresident Owner Wires Us
"SELL MY HOME AT ONCE; MUST BE
MOVED."
A 5 room, 1 year old modern bungalow
with dandy garage, furnace heat; large, light
rooms; located in select north Oak Park.

VALUE OF HOUSE.....$4,400.
FIRST MORTGAGE 2,000
VALUE OF EQUITY $2,400
COST TO YOU 1,500
SAVING YOU.....$900

PRAY & SONS,
426 PARKSIDE-AV. AUSTIN 1601.

WATCH THIS AD
For One Week.
KEEP YOUR EYE
on the House

Located 701 N. Cuyler-av.
See that no one moves in before you do.
Price this week $4,600.00
Price next week 4,500.00

IT MAY BE THAT SOME ONE WILL
WAIT UNTIL WE GIVE IT AWAY.

6 rooms, stucco, 2 story residence, paved
street, hot water heat, large living room. A
most modern and convenient home. South
and east exposure.
PRAY & SONS,
426 N. PARKSIDE-AV.
AUSTIN 1601.

ATTENTION!
$1,800 CASH

buys a [ONCE IN A LIFETIME] BARGAIN
IN 2 YEAR OLD 5 ROOM BUNGALOW.
Just the snap everybody wants and can't find.
½ blk. from Lake Shore Drive; location ideal. All newly painted and decorated.
PRAY & SONS,
426 N. PARKSIDE-AV.
PHONE AUSTIN 1601.

FOR SALE—VERY ATTRACTIVE 7 RM.
all tile bungalow; modern home; lot
50x150, in most desirable block on S. Ken-
ilworth-av., Oak Pk. Oak floors throughout,
white birch finish and white enamel trimmed
chambers. Extra closets, built in cupboards,
chests of drawers, etc. East front, well placed
for sun all day. Unusual, substantial
number of electric openings. WORTH $7,000.
Owner needs money. WILL SELL for $5,700.
See this.
W. H. WRIGHT & CO.,
5613 South-blvd. (near Lake and Central).
Phs. Austin 683 or 684. Oak Pk. 833.

FOR SALE—
$4,850 BUYS ONE YR. OLD HOT WATER
HEATED RES. 2 BLOCKS FROM "L" STA.,
5C FARE. Just decorated throughout.
Bedrms. have two large closets in each.
GLAZED SLEEPING PORCH 8X20 FEET.
Large square liv. rm. Fireplace, bookcase,
cove molding. Large bay in dln. rm. Low
built-in buffet arranged kitchen. Large pan-
elled entry. Tile bath. HOT WATER HEAT. East
front. SIX FRUIT TREES; $1,250 required.
P. F. HILL & CO., 5638 W. Lake-st. AUS-
TIN 131.

FOR SALE—HOGENSON'S MODEL HOMES
In Austin.
1—5 room and sun parlor, $4,400.
1—8 room, hot water heated, private
porch; $5,800.
6 room, hot water heated, breakfast
porch; $5,200.
Cash or terms.
HOGENSON, 5312 W. Chicago-av.

FOR SALE—NONRESIDENT OWNER MUST
sell this well constructed 8 rm. home, fur-
nace heat, 2 baths, sleeping porch, etc.; in
choice Austin loc.; 1 BLK. N. WASHING-
TON-BLVD.; conv. to L and surf. trans.;
price only $5,950; $500 cash, rest easy
terms. Key at our office. SEE THIS TODAY.
F. C. PILGRIM & CO.,
Austin 310-320. 5637 South-blvd.

FOR SALE—WILL SELL ON PAYMENTS OF
$100 cash, balance $50 monthly, 4 room and
5 room bungalow, on paved street; 2 blocks
to Met. "L." Gunderson sta., 1016 S. Cuyler-
av. Phone Central 6705. Mr. Vandervort.

REAL ESTATE—SUB'N—SOUTH.

FOR SALE—HELP WIN THE WAR—
For Sale—1 and 2 acre tracts near street car
line and ½ mile from I. C. The land is high,
soil extra good, just the thing for a war
garden. $150 per acre, and $5 down and $5
per month. Will furnish reliable party with
lumber to build. See F. H. ELMORE, 106
N. La Salle-st. Phone Main 2043.

FOR SALE—2½ ACRES, 3 ROOM HOUSE, 60
fruit trees, 500 rfect raspberries, 500 feet
strawberries, large shade trees, on main paved
road, just one mile from station on Rock
Island R. R. A big snap for $1,950, or must
have $500 cash, balance monthly payments.
Address H J 280. Tribune.

FOR SALE—2½ ACRES WITH NEW 4 RM.
bungalow, 2 acres in berries, 60 trees on
Rock Island R. R.; only 45 minutes' ride to
loop; very fine, rich soil; price $2,600; only
$250 cash, balance $25 per month.
W. F. KAISER & CO., 60 W. Washington-st.

FOR SALE—MODERN 7 ROOM HOUSE, 2
baths, sleeping porch; ht. wt. heat; lot 150
x253 ft.; shade trees, berries, chicken yard,
trees. J. C. HOWE, HOMEWOOD, ILL.

FOR SALE — BEVERLY HILLS, NEW
Brick Bungalow, 7 baths, hot water heat,
Batcon, garage; beautiful corner; $8,500;
terms. FICKLEN & CO., 111 W. Washington.

REAL ESTATE—SUB'N—NORTH.

FOR SALE—WINNETKA BARGAIN—BEAU-
tiful 8 room English type brick and stucco
residence, garage, built 2 years
ago for permanent home; splendid location;
every convenience; owner leaving city and
must sacrifice at immediate sale; exceptional
opportunity; price $10,500; terms.
Can be seen any time. 451 E. Hill-rd., one
block east of Sheridan-rd. and Indian Hill station,
or phone Winnetka 1126.

FOR SALE—NORTH SHORE PROPERTY IS
our specialty. If you want to buy or rent,
see us. Our lists include all suburbs and
towns. Many places listed with us exclu-
sively. Branch Offices, Wilmette, Winnetka,
Glencoe.
McGUIRE & ORR, 69 W. Washington-st.

FOR SALE—RAVE TO SELL FINE OLD
home in Wilmette, slightly over 3 acres;
garage, fine yard, grapevines and shade
trees; excellent neighborhood; 4 blocks to
elec. and steam service; equity $4,000; mtg.
$10,000; 5½%. H. H. GOLL, Wilmette.

FOR SALE OR EXCHANGE—WILMETTE
homes, lots, farms; sacrifice in $4,000
home; poor health; 7 rooms; hot water heat.
MOODY CO.
END L. WILMETTE.

FOR SALE — 7 R. F. HOUSE, CORNER; H.
w. heat, garden, fruit, shrubs, hedge; 2
blks. all transportation and schools; $6,000;
equity $2,000; terms or ex. for cash.
C. BLETTS, 2713 Prairie-av. Evanston.

FOR SALE — KENILWORTH, OWNER OF-
fers modern brick and stucco house, 8 rms.,
hot water heat, 2 blocks to station; close to
school and station. See this and compare. No
agents. Address O 59, Tribune.

FOR SALE—BARGAINS IN HOMES, $5,000
to $75,000. C. P. MAYNARD & CO.,
25 N. Dearborn and Hubbard Woods, Ill.

FOR SALE—WILMETTE—7 R. STUCCO, H.
w. heat, 1 block to lake; lot 50x175; $7,500.
HILL & STONE. End of L., Wilmette.

REAL ESTATE—SUB'N—WEST.

FOR SALE—CHICKENS AND VEGETABLES
will pay for your home; small farms, lo-
cated on the C., B. & Q. R. R., only 30 min.
from the Union Depot; 2 blks. to station, 10c
fare; 5 to 20 acres; $10 to $20 down, $5
monthly payments. This is your last oppor-
tunity to buy acre property so near Chi-
cago in a high class neighborhood, with
the best of schools and churches. It will
pay you to take a half day and let us show
you and your wife these beautiful acre
farms. Do not delay, but make arrange-
ments at once to see these money making
farms at our expense before planting time
is here. See Mr. Oppenheimer, 1 S. Wash-
ington-st., Room 1949. Franklin 3811.

$100 CASH.

Five room modern home near Burlington
railroad and electric line, $2,100; only $100
cash, balance monthly. Key at office.
E. B. GRAHAM, 1203
Chamber of Commerce. Main 826.

FOR SALE—2 BEAUTIFUL COLONIAL
homes; all modern; fine improve-
ments; close station at Villa Park on A.,
E. & C. R. R.; 40 minutes from loop; cash
every half hour; price of houses, $4,000 and
$4,500; easy terms. Villa Park Consumers
Co., Villa Park, Ill. Phone Elmhurst 350.

FOR SALE—ATTRACTIVE BUNGALOWS, 4
and 5 rooms; all modern; gas and water;
½ acre, close to station at Villa Park, train
every ½ hour; price, $2,500; easy terms;
these are great bargains. See these before
you buy. Villa Park Consumers Co., Villa
Park, Ill. Phone Elmhurst 350.

FOR SALE — RIVERSIDE LOT. 130 FT.
front; irregular depth; all improvements;
$900; terms.
JUDSON F. STONE, AGENT.
Room 1208 30 N. La Salle-st.
Phone Main 1775. Riverside 1.

FOR SALE—LOMBARD NEAR STATION;
½ acre, acre, 2 acres, or more of fine land;
very easy terms, adjoining a substantial resi-
dence; possession immediate. JOHN D. VAN-
DERCOOK, Lombard, Ill.

FOR SALE—ELMHURST—6 ROOM STUCCO
bungalow; hot water heat; 70 ft. lot; best
residence section; $6,500; terms $500 cash;
will build to suit purchaser on terms.
GEO. R. CHAPMAN, Elmhurst.

FOR SALE — JACKSON-BLVD. FOREST
Park new 2 flat bldg.; great bargain;
pmts. $50 per mo. Owner. Address H X
509. Tribune.

FOR SALE—WEST NAYWOOD BUNGA-
lows on 60 ft. lots; $20 to $25 down, $20
to $25 monthly. Particulars mailed. Own-
er, Address J 8, Tribune.

FOR SALE—HINSDALE—NEW COLONIAL
brick house; slate roof; hot water; 6
rooms. Sacrifice. Address H P 455. Tribune.

FOR SALE—20 A. TRACTS, TRUCK FARM-
ing; 20 m. west. STRAUSCHILD, 208 S. La
Salle-st.

FOR SALE—7 TO 14 A. AT ELMHURST, IT
$100. GRAUE & SONS, Elmhurst, Ill.

REAL ESTATE—SUB'N—WEST.

FOR SALE—EXTRAORDINARY OPPORTU-
nity! Fine tract of seven acres; new, mod-
ern bungalow; handy to station; only $7,500;
no trades. JOHN D. VANDERCOOK, Lom-
bard, Ill.

REAL ESTATE—SUMMER RESORTS.

FOR SALE—FINEST TROUT PRESERVE
in Wisconsin; forty miles from St. Paul;
240 acres, 2 miles of stream, ½ mile of
preserve, 1½ miles of wild stream; the fin-
est fly and bait fishing; on hand now, 600,-
000 fry, 60,000 yearlings and two years old;
and 10,000 large trout up to three pounds
each. Agents wanted to sell this property.
Address Troutmere, Osceola, Wis.

FOR SALE—LOTS ON FOX LAKE, ILL., 50
x150 feet, $5 cash and $2 per mo.; no in-
terest. WM. F. SULLIVAN & CO., Otis Bldg.

REAL ESTATE—FARM LANDS.

Alabama.

FOR SALE—STOCK FARMS IN CHATTA-
hoochee Valley, southeast Alabama. Write
SMITH & MORGAN, DOTHAN, ALA.

FOR SALE—20,000 A., SUBJ. TO SALE; $8;
on r. r., Bald. Co. Address H P 466, Tribune.

Arkansas.

FOR SALE—IMPROVED OR UNIMPROVED
land in Arkansas; price and terms to suit.
Farmer Land & Investment Co., 31 N. Dear-
born-st. Central 2308.

California.

FOR SALE—SMALL CALIFORNIA FARMS.
Illustrated folder free. C. L. Seagraves,
Santa Fe Ry., 1193 Railway Exchange, Chgo.

Canada.

FOR SALE—YOUR CHANCE IS IN C. NADA
—Rich lands and business opportunities of-
fer you independence. Farm lands, $11 to
$30 per acre; irrigated lands, $35 to $50;
twenty years to pay; $5,000 loan in improve-
ments. Loans of live stock. Taxes average
under 20 cents an acre; no taxes on improve-
ments, personal property, or live stock. Good
markets, churches, schools, roads, telephones.
Excellent climate—crops and live stock prove
it. Special homeseekers' fare certificates.
Write for free booklet. ALLEN CAMERON,
General Superintendent Land Branch, Cana-
dian Pacific Railway, 47 9th-av., Calgary,
Alberta.

FOR SALE — CHOICE SASKATCHEWAN
farm lands in well improved districts;
prices low, sold on easy, 6% terms. No crop
failures. Taxes low. Mod

AUTOMOBILES—GASOLINE.

WHEN YOU THINK OF
FORD CARS
THINK OF
S. & L. FORD
Headquarters
FOR SALES AND SERVICE,
3812-16 S. WABASH-AV.

Jacob Lindheimer, President.
E. J. Sheehan, Vice President and Gen. Mgr.

Salesrooms open till 9 each evening and all day Sunday.

Phone Boulevard 9100.

LARGEST AND FINEST SELECTION USED CARS ON THE WEST SIDE

1917 Buick D 45, new tires..... $ 850
1916 Buick D 55, like new..... 1,000
1917 Buick, D 35, run 2,700 miles..... 600
1917 Buick, D 44, fine condition..... 775
1917 Buick, D 44, winter top..... 900
1916 Buick, C 36, very good buy..... 450
1915 Buick, C 55, big bargain..... 500
1917 Buick, D 45, almost new..... 900
1917 Studebaker 6, new tires..... 650
1917 Maxwell, perfect condition..... 400
1917 Ford, 5 passenger, like new..... 300
1916 Ford roadr., Gray-Davis starter.. 375
1914 Paige, 5 pass., snap for..... 300
1918 Scripps-Booth 8, run 2,400 miles 850
1914 Abbott, 4 good tires..... 300
Case coupe, wire wheels, new tires..... 350

AND MANY OTHERS.

All these cars have been rebuilt in our own shops; repainted and are all fully guaranteed. Liberal terms if desired.
Open evenings and Sundays.
4548-50 Washington-blvd.
Two phones, Garfield 6086 and 6087.

THE FOLLOWING CARS ARE IN EXCEPTIONALLY fine condition and will move quickly at the prices asked:
1917 Jordan tour., 7 pass., w. wheels $1,450
1917 Jordan coupe, 5 pass., w. wheels 1,650
1917 Liberty 6, 5 pass..... 650
1917 Weeks dual power coupe..... 1,000
1916 Hudson 6-40, extra winter top.... 600
1916 Reo 4 cyl., 5 pass..... 600
1916 Overland, 4 cyl., touring..... 350
1916 Chandler, 7 pass., touring..... 450
CHICAGO MOTOR CAR CO.,
JORDAN DISTRIBUTORS,
2313 Michigan-av. Calumet 6070.

1917 BUICK CLUB ROADSTER, THE POPULAR light 6 chassis, with special custom built 3 passenger body; very high class in appearance and mechanical equipment; includes extra tire and tube, spotlight, and mirror, bumper, neutral locks, special ignition switch, shield cleaner, leather upholstery, etc.; color combination is gray and black; very reasonably priced at $850.
WRITE FOR DESCRIPTIVE BULLETIN MAILED ON REQUEST.
CADILLAC AUTOMOBILE CO. OF ILLINOIS,
2236 Michigan-av. Calumet 4841.

WE HAVE A GOOD LINE OF SEVERAL REbuilt tourings and roadsters.
1917 Scripps. 1915 Dodge.
1916 Oakland Tour. 1916 Reo.
1917 Paige Rdr. 1916 Royal Mal Chev.
1916 Dort Tour. 1916 Dodge Taxi.
ROBINSON & ROWLAND.
1436 Michigan-av. Calumet 5256.

A PHYSICIAN MUST DISPOSE OF HIS 2 Stearns Knight touring cars; one 1917 8 cyl., 7 pass., with winter top; one 1916 4 cyl., 5 pass.; both in conclu mint and mechanical condition like new. Cost $2,500 and $1,500; price, $1,150 and $750 each. Terms if desired.

1917 STEARNS-KNIGHT LIMOUSINE in special job, like new; run only 4,000 miles; cost $3,000; reasonable offer takes it. Several fine cars to other makes, all types; prices cut to meet conditions.
DAN CANARY,
1414 Michigan-av.

FORD ROADSTER—LIKE NEW; $225. Overland Roadster, perfect condition; $400. Several used Dodge Bros. touring and roadsters; thoroughly reconditioned.
ARMIJO AUTO SALES, 1120 E. 63d-st.
Dodge Bros. Agency. Midway 500.

1917 KISSEL, 100 POINT.
Only run 6 weeks.
Seat covers, bumper,
extra tire; guaranteed
brand new.
3301 North-av.

$800 TAKES MY 1916 HAYNES LIGHT 6 pass., fully equipped and in excellent condition in every respect. This is a bargain and will give good service.
MORTIMER.
1631 Michigan-av. Calumet 1061.

$300 CASH BUYS A DANDY CHEVROLET 5 pass., in fine shape; good paint and upholstering; a real small, economical car, and a bargain at this price.
MORTIMER.
1631 Michigan-av. Calumet 1061.

WILL SELL MY 1917 CADILLAC CONvertible victoria at a sacrifice; guaranteed in perfect condition. Can be seen at Armour's office garage, Stock Yards. Phone Yards 4100 after today. Will demonstrate.

REBUILT CHANDLER TOURING CARS AND four passenger roadsters at bargain values. Ask for Mr. Hunt, Thos. J. Hay, Inc., Chandler Distbr., 2519 Mich.-av. Phone Cal. 8460.

1917 FORD TOURING, IN EXCELLENT MEchanical condition, equipped with Gray & Davis starter, speedometer, bumper, locks and tire carrier. Must sell at once. Phone Albany 143. 2546 Milwaukee-av.

FOR IMMEDIATE SALE, 1917 FORD TOURing car, fully equipped; new paint; motor and electric lights in perfect mechanical condition. Call Mr. Rollosson, Douglas 5100.

FUR IMMEDIATE SALE

1917 Maxwell Tour., elect. start. Also Studer 7 pass. 12 E. 57th-st. West 2806.

LIGHT 4 CYLINDER STUDEBAKER, COMpletely equipped; electric starter; demountable rims; newly refinished; several terms. 6047 S. Halsted-st. Englewood 1764.

MARMON 34.

Late model 7 pass., almost new; $2,400. Ph. Calumet 5941. Address 2534 Michigan-av.

$550 TAKES 1917 4 PASS. ABBOTT-DEtroit chummy roadster; elec. starting and lighting; newly refinished; several terms. N. Clark, forenon or evening.

LATE MODEL 41 OVERLAND TOURING, first class condition; 10 accessories; no reasonable offer refused. Owner, Phone Rogers Park 3044.

BRAND NEW OVERLAND TOURING CARS. Model 85, fully equipped; prices. Used Dept. TENNANT OAKLAND CO., 2447 Michigan-av.

LOCOMOBILE, 1913, 5 PASS., 6 CYL., A1 cond.; elec. lights and starter; $600.
DANIELS MOTOR SALES CO.,
1725 Michigan. Calumet 3480.

DODGE BROS. TOURING CAR, 1917 SEries, first class mechanical condition; suitable terms if desired. Barry Sales Co., Barry-Ayrault & N. Clark-st.

1917 PACKARD TWIN 6,

7 passenger touring, good as new. Phone Wellington 3705.

$350 BUYS 6-48 PIERCE-ARROW CHASSIS, exc. condition; $150 buys Ford delivery car. 1621 S. Wabash-av.

1916 HUPP 5 PASS. YEAR ROUND TOP, first class condition; $750. Phone Stewart 4005.

1917 MODEL 85 OVERLAND TOURING—fully equipped and guaranteed. 4527 Broadway.

USED CAR BARGAINS.
CHARLE CO.
21ST AND MICHIGAN-AV.

1918 PACKARD, 12 CYLINDER, MODEL 1-35, 5 pass. touring car; good tires. Price $1,750. H. E. Hitchens, 2000 Michigan-av.

REAL BARGAINS IN USED CARS AT ILLINOIS OLDSMOBILE COMPANY,
2035 MICHIGAN-AV. CALUMET 1229.

ROAMER MOTOR CAR COMPANY
Used car bulletin mailed on request.
2240 Michigan-av. Calumet 6020.

HUPMOBILES AND MERCERS.
Used cars overhauled and repainted.
2317 Michigan-av. Calumet 4707.

$275 CASH TAKES MY 1915 MODEL 85, 4 cyl., 7 pass. Overland; fine condition; cost $1,085. Phone Prospect 9460.

1917 BUICK, LATEST MODEL, LITTLE six, passenger; absolutely like new; price, $950. Phone Midway 6738.

1917 FRANKLIN SERIES 9 TOUR CAR, like new; best condition. SNOW, 1420 Mich.-av. Ph. Cal. 808.

FOR SALE—CADILLAC 1917, 7 PASSENGER touring car; only run 3,000 miles. Address P 435, Tribune.

1917 FORD, ELECTRIC STARTER, GOOD condition, demountable rims, tire irons. $250. 3800 Fullerton. Albany 8622.

TRADE 1917 CHEVROLET, RUN LESS than 5 mos., for Elgin Motor Car stock. Address H 434, Tribune.

NEW FORDS, $118.25 CASH, BAL. YEAR to pay; no extras. Address H T 350, Tribune.

WILL SELL 1916 JEFFERY FOR CHARGES of loan and storage. Automobile Storage Co., 111 W. Washington.

1917 8 CYLINDER CAR, PRACTICALLY new; cheap if taken at once. 3027 Wabash.

FORD—AVOID SPRING BUSH; PROMPT DEliveries on trucks. WHALEN, West 616.

FORD ROADSTER, 1916, WITH DELIVERY box on rear; $175. 3419 Madison-st.

AUTOMOBILES—GASOLINE.

Chas. Lange & Bros. Co.

2736-46 Armitage-av.
BUICK DISTRIBUTORS.

1917 6 cyl., 5 pass. Buick..... $ 850
1916 6 cyl., 7 pass. Buick..... 850
1917 6 cyl. Buick roadster..... 750
1910 4 cyl. Racer..... 350
1917 6 cyl., 5 pass. Haynes car..... 900
1917 6 cyl., 7 pass. Willys-Overland.. 900
1916 6 cyl. Paige roadster..... 600
1916 6 cyl., 5 pass. Baby Grand Chevrolet..... 400
1916 6 cyl., 5 pass. Mitchell..... 600
1916 6 cyl., 7 pass. Auburn..... 400
1915 6 cyl., 5 pass. Velie..... 400
1915 6 cyl., 7 pass. Stayer..... 400
1914 4 cyl., 5 pass. Mercer..... 600
1916 Ford roadster..... 225
1917 Overland truck..... 400

Humboldt 747.
Terms if Desired.
OPEN EVENINGS AND SUNDAYS.

USED
DODGE BROTHERS
MOTOR CARS.
Special advance spring sale on all closed cars at prices that are surprisingly low. All cars look and run like new.
Time Payments.
DASHIELL MOTOR CO.,
Dodge Brothers Motor Cars,
2412 Michigan-av.

PAIGE,
ALL MODELS.

HUDSON, 1916, 6 cyl., 7 pass..... $750
CHALMERS 1916, 6 cyl..... 650
STUDEBAKER 1917, 4 cyl., 7 pass..... 500
STUDEBAKER 1915, sedan, 5 pass..... 400
LOZIER 1915, 4 cyl., 5 pass..... 400
WESTCOTT 1914, 4 cyl., 5 pass..... 300
CHEVROLET 1916, 4 cyl., 5 pass..... 300
MAXWELL 1916, 4 cyl., 5 pass..... 400
OLDSMOBILE 1915, 4 cyl., 5 pass..... 500
OVERLAND 1915, 4 cyl., 7 pass..... 600
ALLEN 1914, 4 cyl., 5 pass..... 250
CADILLAC 1913, 4 cyl., 7 pass..... 375
CHEVROLET 1913, 4 cyl., delivery..... 225
REO 1915, 4 cyl., 5 pass..... 500
And many others.
Sold on monthly payments.
A written guaranty with each car.
SEND FOR USED CAR BULLETIN.

BIRD-SYKES CO.,
2215 Michigan-av.

PACKARD
USED CAR DEPARTMENT.

Packard Twin Six 5 pass. Phaeton....$2,300
Packard 3-38 6 cyl., 7 pass. Limousine 2,350
Packard 3-38 6 cyl. Chassis, only..... 650
Convertible 48 6 cyl., 7 pass., touring 450
Owen Magnetic 6 cyl. Chassis only.... 1,250
Hudson 6 cyl., 7 pass. Touring..... 750
And many others, ranging in price from $275 to $3,000. Ask for complete bulletin.

PACKARD MOTOR CAR CO. OF CHICAGO,
Michigan-av. at 24th-st. Ph. Calumet 7400.

AUTO FINANCE CO.

WILL SELL YOU ANY MAKE OF CAR. MODEL OR PRICE YOU DESIRE. SAME FROM ANY DEALER OR INDIVIDUAL ON EASY PAYMENT PLAN.
ALSO LOAN YOU MONEY ON YOUR CAR. TAKE UP DEALERS' NOTES, AND GIVE EXTENDED TIME FOR PAYMENTS. 224 S. MICHIGAN-AV. HARRISON 7724.

1917 HAYNES LIGHT SIX 5-PASS. TOURing, fully equipped and in first class condition; only run 4,000 miles; has original tires and will guarantee same. This is a dandy buy at $1,100.
MORTIMER.
1631 Michigan-av. Calumet 1061.

1918 FORD COUPE, COMPLETELY EQUIPped; natural wood wheels; 5 nonskid tires; Gray & Davis electric starter; Wilmo manifold. Car could not be told from new. $550. Will take Ford touring as part payment and make liberal terms. 6047 S. Halsted. Englewood 170.

OAKLAND SIX ROADSTER, JUST LIKE new, equipped with all the very latest improvements; lots of extras; exceptionally low price; terms if cash; will take your car in trade. GLASER, 1450 Mich.-av. Calumet 4214.

FORD SEDAN, 1918; ELEC. STARTER, dem. rims, rear tire carrier, speedometer, clock, dash lights, Stromburg carb.; run 500 miles; cost $975; will sell for $800, cash or time. See WILSON or SHANESY, 958 Lake View 8001.

WHITE SEMI-TOURING, AN ELEGANT car, completely refinished and rebuilt throughout; a car with an appeal to the man who is particular. Can be bought at the right price.
See H. OUTLAND, 2640 Mich.-av. Cal. 5311.

CHICAGO PEOPLE WHO INTEND BUYING Ford sedans, coupes, and trucks will find it to their decided advantage to see us quick; minutes count.
FORD MOTOR CO. [on Auto Row],
2441 Michigan-av. Calumet 7340.

FORDS—DODGES—BUICKS.
100 other Used Cars to select from.
ERWIN GREER AUTOMOBILE COMPANY.
1515-17 Wabash-av. Calumet 4600.
Open Sunday.

1917 FORD COUPELET; EXCELLENT CONdition mechanically; electric starter, demountable rims, speedometer, complete glass front; bar paragain. Call Lake View 8002. MR. SPURL.

MUST SELL MY LATE MODEL 7 PASSENger touring car, fully equipped; electric lights and starter; tires, upholstery and finish all in A condition; reasonable. PFEIFFER, 719 W. 17th-pl. Phone Canal 5050.

1918 OAKLAND 5 PASS.; TIME PAY. In perfect condition. Price exemption list. Dealers' time payments financed. TENNANT, 2447 Michigan-av.

A REAL BUY—1917 3 PASS. STUDEBAKER roadster, 4 cyl., 5 good tires, condition; all cost $1,000; price $435 cash. Phone Prospect 9460.

FOR SALE—1917 RED CAB FORD, WITH monogram; A1 condition; heater, side lights and battery; cheap. 2441 S. Michigan-av. See Mr. ROBERTS.

STUDEBAKER TAXI, $250. 1915 MODEL; good condition; elec. starter, etc. GLEN E. HOLMES, Ford Agent, Randolph and Michigan-av.

BUSSELL ALL YEAR SEDAN, WITH EXTRA summer top; tire and seat covers; newly painted and in excellent condition; bargain for quick sale. $950. Phone Drexel 9053.

1917 COLE 4 PASS. CHUMMY ROADSTER, with glass sides. This car looks and runs like new. Exceptional bargain. Marmon Chicago Co., 2430 Mich.-av. Cal. 843.

1917 PACKARD TWIN 6, BEAUTIFUL RIMball sedan body, Westinghouse shock absorbers; beautifully equipped. A big bargain. Marmon Chicago Co. Calumet 843.

SAVE CHOICE COLLECTION OF HIGH grade used cars.
LOUIS GEYLER COMPANY,
25th and Indiana. Calumet 3236.

THREE MODEL D-45 LIGHT SIX BUICK touring cars, rebuilt and refinished, $750 to $850. Don't fail to see these. Liberal terms. 6047 S. Halsted. Englewood 170.

DODGE BROS. USED CARS—ALSO REOS. Overlands, and Elgin; all in good condition. Look them over; bargains. 7813 S. Halsted. Vincennes 327.

WILL SACRIFICE MY 1917 OAKLAND 6, 3 pass., 5,500 miles. Call Blackstone 5103 or Normal 343 after 7 p. m.

FORD TOURING CAR, GOOD CONDITION, $235. ALBERT YOUNG, care Fowler Lamp Co., 31 E. 24th-st.

LARGE ASSORTMENT OF USED CARS.
HARRY NEWMAN-STRATTON CO.
2447 Michigan-av.
REDUCED CARS—
1917 5 Pass 4 cylinder touring.....$700.00
1218 Michigan-av. Calumet 6050.

$350 TAKES MY NEW OVERLAND, DRIVen 1,900 miles. John A. Cameron, 543 Kenwood.

1918 FORD CARS; YEAR TO PAY; ALL models. Address for particulars. Buy now. Address G G 485, Tribune.

LOOK — FORD, 1916 TOURING; GOOD tires; demountable wheels; shock absorbers; run 8,000; $225. 111 E. Grand-av.

HIGH GRADE AUTOMOBILE BARGAINS.
OWEN MAGNETIC MOTOR CAR CO.
2346 MICHIGAN-AV. CALUMET 4713.

FORD TOURING, 1914, IN GOOD CONDItion. $140. JOHN A. CAMERON, 543 Kenwood.

$50 CASH, BALANCE EASY TERMS, TAKES Overland coupe, electric lights and starter. 2634 S. Michigan-av.

FORD TOURING CAR; WANT QUICK SALE; cash or time; latest model; dem. rims. Call WILSON or SHANESY, Lake View 8000.

SAC 6 CYL., 7 PASS. OAKLAND SHOW CAR —Elec. start., Northway motor; $375 cash. No trades. Koenigsberger, 435 N. Clark.

HAYNES TWIN SIX DEMONSTRATOR, RUN 1900 miles; will give good discount; cash or terms. 4618 Washington-blvd.

FOR SALE—CHEAP, PRACTICALLY NEW Paige roadster, A1 cond. Joe Daebelhuse, 330 W. 4th, Davenport, Ia.

REO, 1917, 6 CYL., 7 PASS., PERFECT condition, $650. 3722 Southport-av. Lake View 3871.

1917 FORD ROADSTER, LIKE NEW, ELEC. starter and demountable rims, good tires, etc.; bargain $350. 1652 W. 87th-st.

BIG BARGAIN—TANDY COUPE CAR; FINE condition; good tires. 1131 E. 47th-st. Kenwood 7460.

STANLEY STEAMER—CAN YOU BEAT IT? Stanley Motor Carriage Co., 2101 Indiana-av. Calumet 1228.

FOR SALE—HUPMOBILE 20. 5527 STATE-st. Wentworth 2138.

FOR SALE, CHEAP. 1917 FORD, ELEC. new. Call 4320 Cottage Grove-av.

$500 TAKES 1917 5 PASS. CHALMERS; A1 condition. Address P 486, Tribune.

FORD TOURING, COST $687; $439. MRS. AYER, 31 E. 31st. Normal 8665.

$175 FORD TOURING. HENRY SORG'S SALOON, 1154 W. Lake, cor. Ann.

FORD ROADSTER, 1916 MODEL, $175; bargain. 214 N. May-st. Haymarket 2814.

HUDSON 1915 6-40; GOOD COND. LONDELIUS GARAGE, 6245 Peoria-st.

AUTOMOBILES—GASOLINE.

WE ARE FORCED TO MAKE ROOM immediately for the new cars coming in from the factory for March 1 delivery, and will sell the few A1 used cars now on hand at very attractive prices, in order to move them at once.
1918 Buick E. 49, 7 pass.
1918 Buick E. 45, 5 pass.
1917 Buick D. 45.
1917 Buick D. 44.
C-37 Buick, 4 cyl., 5 pass.; fine condition.
6-36 Pierce Arrow touring car. This car is in splendid condition and is priced $400 under its actual market value. All will be sold by Saturday.
H. & L. BUICK SALES CO.,
2415 Michigan-av. Calumet 7329.

NORTH AV. MOTOR SALES Co., agents Dodge Brothers, Studebaker, and Oldsmobile. Trade and terms. Open evenings and Sundays, 3305-07-09 W. North-av. Phone Albany 483.

$375 TAKES OAKLAND cabriolet, elect. starter, etc.; a real snap. HOLMES, Rand. and Mich.

FORD, 1917, WITH GREY & DAVIS starter; lots of extras, like new, $450; one 1913 tr., $150; one 1916, panel body, like new, $400; one 1916, covered express body, like new, $325; Ford with all glass winter top, $175. Other bargains. Cash or terms. WM. DOMMICH, 1611 Prairie-av.

1916 CASE, 4 CYL., REpainted, $500. Triangle Motor Co., 2211 Michigan-av.

ROAMER,

Late 1917 model, 4 pass.; ran 3,500 miles; equipped with new Silvertown cord tires, wire wheels, shock absorber; $800 less than list price. Address H Y 492, Tribune.

1917 TOURING; EXCELLENT MECHANical condition; body like new; white wire wheels, 3½ inch tires all around; low price, sell quick. Call Lake View 8002. Mr. Spurl.

1917 OAKLAND SEDAN.....$850
1917 Oakland touring..... 750
OAKLAND MOTOR CAR CO., 2436 Michigan.

NEW FORD TOURING, USED 1 MONTH, $350; 10 Ford Delivery Cars, all styles, from $225 to $425; all forclosers; must be sold at once. 3046 Lincoln-av. Lake View 6270.

REBUILT, NEWLY PAINTED, GUAR. LIKE new, Coles and many others; reas. terms.
L. C. FRADY, INC.,
2323 Michigan-av. Cal. 2323.

AUTOMOBILES WANTED.

WARSHAWSKY & CO.,
1925 S. State-st. NO OTHER BRANCHES.
Largest Car Wreckers in Chicago.
Cash paid for old junk or wrecked cars.
Phone Calumet 7315.
All calls answered immediately.
All parts for all cars.
Tires and tubes always on hand.
For accessories, such as
Closed bodies, and speedster bodies,
Magnetos, carburetors,
Call at 1925 S. State-st.

WANTED—FOR CASH—ANY AUTOMOBILE you want to dispose of. Dealers and dealers from out of town. Be sure and write us for prices before you dispose of your car, as we will pay cash for any running automobile or private parties be sure and send us list of cars you have for sale. H. KENNEY, 1426 Michigan-av. Phone Calumet 7238.

WANTED—1917 PIERCE-ARROW, LOCOMObile, Peerless, or Packard, with 7 seated limousine body; must be in excellent condition, otherwise not interested. State price and full particulars. Address H Y 264, Tribune.

AETNA IRON AND METAL CO.,
AUTOMOBILE PARTS AND SUPPLIES.
We pay cash for junk and wrecked cars. Parts for any car.
Auto tires and tubes always on hand.
Call for cash. Lake View 870.

CALUMET, 6116-6117—WE PAY MORE FOR used cars in any condition than any dealer in town. We are not junk men, as we save tires and parts. Tires and parts for all makes of cars. Open evenings and Sundays.
Auto Needs Co., 1602 S. Michigan.

WANTED—SERVICEABLE USED CAR FOR cash. We also sell cars on 5 per cent commission basis; charge no storage.
ERWIN GREER AUTOMOBILE COMPANY,
1512 Wabash-av. Calumet 4600.

WANTED—LATE MODEL
Dodge, Buick, or Oakland.
Roadsters or Touring Cars.
2437 Michigan-av. Cal. 1865.

SEE US FIRST. HIGHEST CASH PRICE paid for automobiles.
HARRIS & BODGERS.
Calumet 2215.
1470 MICHIGAN-AV.

SCHAEFFER AUTO PARTS CO.
Highest prices paid for old and wrecked automobiles. Parts for any model cars.
CALUMET 3765. 1610 S. STATE-ST.

A. WARSHAWSKY PAYS BEST PRICE FOR your car in any condition; parts for all makes of cars; tires and tubes always on hand. 3227-9 S. State-st. Ph. Douglas 8560.

MONEY TO LOAN ON YOUR AUTOMOBILE —let us finance your car; store it for you. Automobile Storage Co., 1140 Conway Bldg., 111 W. Washington-st. Franklin 3524.

PHONE SEELEY 454 IF YOU WANT THE highest cash price for your old model junk automobiles. Calls answered in one hour. Out of town calls same day.

HIGHEST CASH PRICES PAID FOR CAR or money advanced and sell on commission. No red tape. Auto Exchange, 1240 Michigan-av. Calumet 4287.

WANTED—1917 MODEL 4 PASS.; must be in 1st class condition, fully equipped, and real bargain. Address H Y 360, Tribune.

I PAY $50 TO $100 FOR OLD TOUR CARS and trucks. Phone Kenwood 9535.

WANTED—1916-17 FORD; CHEAP. 2175 Lincoln-av. Lincoln 540.

WANTED—HIGH GRADE ROADSTER OR Cabriolet. DR. TRASK, 3905 Cottage Gr.

WANTED—10 USED FORDS FOR CASH. West 1676, 5950 Halsted-st.

WANTED—SMALL 4 OR 6 CYLINDER touring car. 1436 Wabash. Calumet 5256.

AUTOMOBILES—ELECTRIC.

REBUILT ELECTRIC CARS.
ALL STANDARD MAKES.
REDUCED PRICES.
REPRESENTATIVES GUARANTEED.
ANDERSON ELECTRIC CAR CO.,
DETROIT, MICH.
2416 MICHIGAN CALUMET 4782.

RENEWED BAUCH & LANG ELECTRICS—the handy family car. Ideal for city use. Photos and full particulars on application.
MAGNETIC MOTORS CORPORATION,
Calumet 4712. 2941 Michigan-av.

SEVERAL ELECTRIC CARS AT very attractive prices. Woods Motor Vehicle Co., 2500 Cottage Grove-av. Calumet 1943.

WILL SACRIFICE ALMOST NEW 5 PASS. 1tr. and rear drive Detroit elec.; elegant cond. Feilchenfeld, 5404 Mich. Oak. 4551.

GARAGES—FOR SALE & TO RENT.

PORTABLE AND PERMANENT GARAGES, cost and cheapest on the market, erected complete in your own yard. Federal Portable Bldg. Co., 4030 N. California-av. Mont. 200.

PORTABLE AND PERMANENT BUILDINGS.
CHICAGO PORTABLE GARAGE CO.
3053-61 W. GRAND-AV. CARF. 1127 RUN.

TO RENT—38 E. ELM-ST., REAR, GArage, 1 car; st. heat, water, light. Sup. 710.

MOTORCYCLES AND BICYCLES.

BELMONT CYCLE CO., 3006 BELMONT-AV. Bicycles De Luxe; best equipped 2d hand, no up. Open evenings and Sundays.

WANTED—COMMERCIAL SIDE CAR. FOR Harley-Davidson motor cycle; must be reas. KLICK, 1353 E. Springfield-av.

BICYCLES — NEW 1918 MODELS, ON 30 days free trial. Trade in your old bike. MEAD CYCLE CO., Washington and Canal-sts.

MOTOR TRUCKS TO RENT.

RELIABLE OWNER AND DRIVER 1 TON truck desires steady hauling, parcel post package delivery specialty. will give bond and refer also insure against loss and hau. Kenna 5739.

WANTED—HAULING BY CONTRACT OR lot for 2 ton motor truck; prices reas. Owner drives. Phone Canal 6600. 1300 S. Racine.

BUSINESS CHANCES.

ART SHOP — ESTAB. 10 YEARS; POST cards, artists' materials; bargain; good location; enlisted. 1430 N. Clark-st.

AUTO SUPPLY AND TIRE STORE — MUST sell on account of military service; well established; in best coming part of Chicago; opportunity of lifetime. 1758 W. 12th. Seeley 906.

BAKERY AND DELICATESSEN—COMPLETE outfit; cash register, oven, electric mixer, 3 refrigerators, 2 glass marble cases, pans, bread trough, work table, proof box, marble counters, finest mahogany fixtures; will sell all or part. Bread Palace Bakery, 1174 E. 53d-st. Midway 5640 or Midway 299.

BARBER SHOP—MUST BE SOLD AT ONCE; $200 cash. 1140 Thorndale-av., nr. L.

BILLIARD PARLOR—ATLANTIC, 314-16 S. Clark-st., Atlantic Hotel; 7 pool and 5 billiard tables; will sacrifice on acct. of ill health.

BOWLING AND BILLIARD
Business for sale; up to date equipment. A guaranteed money maker. Special reasons for selling. Low price for quick sale. Phone Austin 623 or Austin 2389.

CAFETERIA OUTFIT — COMPLETE — FOR Sale—At a bargain. ROSS & CO., 80 E. Jackson-blvd.

CAFETERIA—REAL CLASSY; EST. BUSIness; cheap. 1752 W. Van Buren. Eat Shop.

CAPITAL WANTED—PARTY to invest $5,000 to $13,000; liberal margin on investment and real estate as security. Address J A 239, Tribune.

CAPITAL WANTED—CHICAGO MANUFACturing corporation has use for capable business man with $30,000 to $75,000 to increase output, which is sold in advance. Address H O 485, Tribune.

CAPITAL—RUNNING BUSINESS; SOME orders; good prospects; need $5,000 to $10,000 additional cap. Address O 547, Tribune.

CAPITAL—$5,000 WANTED; SALESMAN earning power $10,000 yearly; opportunity for large increase. Address 130 Hotel Hayes, City.

CIGAR STORE—FOR SALE—TO RELIABLE man with first class reference. Lease 10y, $175. Other bargains. Cash or terms. WM. DOMMICH, 1611 Prairie-av.

1916 CASE, 4 CYL., REpainted, $500. Triangle Motor Co., 2211 Michigan-av.

ROAMER,

Late 1917 model, 4 pass.; ran 3,500 miles; equipped with new Silvertown cord tires, wire wheels, shock absorber; $800 less than list price. Address H Y 492, Tribune.

1917 TOURING; EXCELLENT MECHANical condition; body like new; white wire wheels, 3½ inch tires all around; low price, sell quick. Call Lake View 8002. Mr. Spurl.

1917 OAKLAND SEDAN.....$850
1917 Oakland touring..... 750
OAKLAND MOTOR CAR CO., 2436 Michigan.

NEW FORD TOURING, USED 1 MONTH, $350; 10 Ford Delivery Cars, all styles, from $225 to $425; all forclosers; must be sold at once. 3046 Lincoln-av. Lake View 6270.

REBUILT, NEWLY PAINTED, GUAR. LIKE new, Coles and many others; reas. terms.
L. C. FRADY, INC.,
2323 Michigan-av. Cal. 2323.

AUTOMOBILES WANTED.

WARSHAWSKY & CO.,
1925 S. State-st. NO OTHER BRANCHES.
Largest Car Wreckers in Chicago.
Cash paid for old junk or wrecked cars.
Phone Calumet 7315.
All calls answered immediately.
All parts for all cars.
Tires and tubes always on hand.
For accessories, such as
Closed bodies, and speedster bodies,
Magnetos, carburetors,
Call at 1925 S. State-st.

WANTED—FOR CASH—ANY AUTOMOBILE you want to dispose of. Dealers and dealers from out of town. Be sure and write us for prices before you dispose of your car, as we will pay cash for any running automobile or private parties be sure and send us list of cars you have for sale. H. KENNEY, 1426 Michigan-av. Phone Calumet 7238.

WANTED—1917 PIERCE-ARROW, LOCOMObile, Peerless, or Packard, with 7 seated limousine body; must be in excellent condition, otherwise not interested. State price and full particulars. Address H Y 264, Tribune.

AETNA IRON AND METAL CO.,
AUTOMOBILE PARTS AND SUPPLIES.
We pay cash for junk and wrecked cars. Parts for any car.
Auto tires and tubes always on hand.
Call for cash. Lake View 870.

CALUMET, 6116-6117—WE PAY MORE FOR used cars in any condition than any dealer in town. We are not junk men, as we save tires and parts. Tires and parts for all makes of cars. Open evenings and Sundays.
Auto Needs Co., 1602 S. Michigan.

WANTED—SERVICEABLE USED CAR FOR cash. We also sell cars on 5 per cent commission basis; charge no storage.
ERWIN GREER AUTOMOBILE COMPANY,
1512 Wabash-av. Calumet 4600.

WANTED—LATE MODEL
Dodge, Buick, or Oakland.
Roadsters or Touring Cars.
2437 Michigan-av. Cal. 1865.

SEE US FIRST. HIGHEST CASH PRICE paid for automobiles.
HARRIS & BODGERS.
Calumet 2215.
1470 MICHIGAN-AV.

SCHAEFFER AUTO PARTS CO.
Highest prices paid for old and wrecked automobiles. Parts for any model cars.
CALUMET 3765. 1610 S. STATE-ST.

A. WARSHAWSKY PAYS BEST PRICE FOR your car in any condition; parts for all makes of cars; tires and tubes always on hand. 3227-9 S. State-st. Ph. Douglas 8560.

MONEY TO LOAN ON YOUR AUTOMOBILE —let us finance your car; store it for you. Automobile Storage Co., 1140 Conway Bldg., 111 W. Washington-st. Franklin 3524.

PHONE SEELEY 454 IF YOU WANT THE highest cash price for your old model junk automobiles. Calls answered in one hour. Out of town calls same day.

HIGHEST CASH PRICES PAID FOR CAR or money advanced and sell on commission. No red tape. Auto Exchange, 1240 Michigan-av. Calumet 4287.

WANTED—1917 MODEL 4 PASS.; must be in 1st class condition, fully equipped, and real bargain. Address H Y 360, Tribune.

I PAY $50 TO $100 FOR OLD TOUR CARS and trucks. Phone Kenwood 9535.

WANTED—1916-17 FORD; CHEAP. 2175 Lincoln-av. Lincoln 540.

WANTED—HIGH GRADE ROADSTER OR Cabriolet. DR. TRASK, 3905 Cottage Gr.

WANTED—10 USED FORDS FOR CASH. West 1676, 5950 Halsted-st.

WANTED—SMALL 4 OR 6 CYLINDER touring car. 1436 Wabash. Calumet 5256.

AUTOMOBILES—ELECTRIC.

REBUILT ELECTRIC CARS.
ALL STANDARD MAKES.
REDUCED PRICES.
REPRESENTATIVES GUARANTEED.
ANDERSON ELECTRIC CAR CO.,
DETROIT, MICH.
2416 MICHIGAN CALUMET 4782.

RENEWED BAUCH & LANG ELECTRICS—the handy family car. Ideal for city use. Photos and full particulars on application.
MAGNETIC MOTORS CORPORATION,
Calumet 4712. 2941 Michigan-av.

SEVERAL ELECTRIC CARS AT very attractive prices. Woods Motor Vehicle Co., 2500 Cottage Grove-av. Calumet 1943.

WILL SACRIFICE ALMOST NEW 5 PASS. 1tr. and rear drive Detroit elec.; elegant cond. Feilchenfeld, 5404 Mich. Oak. 4551.

GARAGES—FOR SALE & TO RENT.

PORTABLE AND PERMANENT GARAGES, cost and cheapest on the market, erected complete in your own yard. Federal Portable Bldg. Co., 4030 N. California-av. Mont. 200.

PORTABLE AND PERMANENT BUILDINGS.
CHICAGO PORTABLE GARAGE CO.
3053-61 W. GRAND-AV. CARF. 1127 RUN.

TO RENT—38 E. ELM-ST., REAR, GArage, 1 car; st. heat, water, light. Sup. 710.

MOTORCYCLES AND BICYCLES.

BELMONT CYCLE CO., 3006 BELMONT-AV. Bicycles De Luxe; best equipped 2d hand, no up. Open evenings and Sundays.

WANTED—COMMERCIAL SIDE CAR. FOR Harley-Davidson motor cycle; must be reas. KLICK, 1353 E. Springfield-av.

BICYCLES — NEW 1918 MODELS, ON 30 days free trial. Trade in your old bike. MEAD CYCLE CO., Washington and Canal-sts.

MOTOR TRUCKS TO RENT.

RELIABLE OWNER AND DRIVER 1 TON truck desires steady hauling, parcel post package delivery specialty. will give bond and refer also insure against loss and hau. Kenna 5739.

WANTED—HAULING BY CONTRACT OR lot for 2 ton motor truck; prices reas. Owner drives. Phone Canal 6600. 1300 S. Racine.

BUSINESS CHANCES.

ART SHOP — ESTAB. 10 YEARS; POST cards, artists' materials; bargain; good location; enlisted. 1430 N. Clark-st.

AUTO SUPPLY AND TIRE STORE — MUST sell on account of military service; well established; in best coming part of Chicago; opportunity of lifetime. 1758 W. 12th. Seeley 906.

BAKERY AND DELICATESSEN—COMPLETE outfit; cash register, oven, electric mixer, 3 refrigerators, 2 glass marble cases, pans, bread trough, work table, proof box, marble counters, finest mahogany fixtures; will sell all or part. Bread Palace Bakery, 1174 E. 53d-st. Midway 5640 or Midway 299.

BARBER SHOP—MUST BE SOLD AT ONCE; $200 cash. 1140 Thorndale-av., nr. L.

BILLIARD PARLOR—ATLANTIC, 314-16 S. Clark-st., Atlantic Hotel; 7 pool and 5 billiard tables; will sacrifice on acct. of ill health.

BOWLING AND BILLIARD
Business for sale; up to date equipment. A guaranteed money maker. Special reasons for selling. Low price for quick sale. Phone Austin 623 or Austin 2389.

CAFETERIA OUTFIT — COMPLETE — FOR Sale—At a bargain. ROSS & CO., 80 E. Jackson-blvd.

CAFETERIA—REAL CLASSY; EST. BUSIness; cheap. 1752 W. Van Buren. Eat Shop.

CAPITAL WANTED—PARTY to invest $5,000 to $13,000; liberal margin on investment and real estate as security. Address J A 239, Tribune.

CAPITAL WANTED—CHICAGO MANUFACturing corporation has use for capable business man with $30,000 to $75,000 to increase output, which is sold in advance. Address H O 485, Tribune.

CAPIT